nant Prices Preva
lling Can Result In Short Length
oods offer rare opportunities to the thrifty sho
ted weaves, desirable colorings and usable len
Just the combination that makes women wa
Gingham Remnants in Wide Vari
ons in
itting
your own
nd hug-me-
nstructions
lown caps
t teachers.
Em-
Class
s in Royal
. New de-
l. Compe-
tendance.
69c
ceived. A
s stamped
Very pop-
21/2c
ot of beau-
more.
f all kinds
ple Stocking
Involved
Pair 25
n a closer margin than ever stock
d before! Practically every s
sle, embroidered and lace ankles;
ovelties; also pure silk boot stocking
needs and tastes.
lues at Their Very Be
nanded Silks
ce to Friday Shoppers
al, the staple favorites and the ever po
ard is a true Hamburger value! Get th
Just Arrived
New Lot of Books at . . 50c
Formerly published at $1.5
Real big sellers by real big a
thors. Thousands have re
them. Have you? A complet
list yours for the asking.
Conniston. Churchill.
The Message. Tracy.
The Yoke. Miller.
Brauvver Jim's Baby.
The Music Master. Klein
Red Men and White.
Happy Hawkins. Wason.
Comrades. Dixon.
Like Another Helen.
Where Love Is. Locke.
Rock of the Baltic. Barr.
She that Hesitates.
Dr. Lavender's People.
The Scarlet Empire. Parr
The Third Degree. Klein.
The Thirteenth District.
36-Inch Black Taffeta $1.00 Kind 89c
Those who have planned to have a
silk dress this season will like this
lustrous quality. Don't fail to see i
day.
Extra! Neckwea
25c and 35c grades, slightly mussed
handling and display. Women w
light in smart, up-to-date neckwea
revel in this remarkable
opportunity.....
Never Offered
nded Yesterday's Successful Sa
pply yourself with these charming Ha
's creations—clever, dainty affairs, and
handising—that's the reason!
$1.00, $1.69, $2.50, $3.50 and $5.
DUSTLESS DUSTERS
dusters—washing does not hurt th
e day. Dust will not drop out—
ly. We also carry the Howard D
nient size for family use; price....
; light and delicate, only .....
y pat-
50c
white
75c
$1
brush
$2
SCHOOL
Boys. Open
athletic field,
Ave. N. WIL-
n. Home 22673
SCHOOL
Street
s. Yr. All grades
Art. German.
mmar and High
eachers college
riculum followed.
Home 53144.
SCHOOL
REET
All departments.
ed for Catalog.
Jan 249.
Principal.
L FOR GIRLS
Accredited to
stern Colleges.
talogue upon re-
O ALVARADO.
S COLLEGE
ening School.
In 55-64 Per Mo.
Investigate.
S. BROADWAY.
HEALD'S
Business College, northeast
Eighth and Hill Sts. F6700,
Send for full information
Success Shorthand
227-237 H. W. Hellman Bldg.
Day and Evening School.
World's record system. Positions
URBAN MILITA
ACADE
Corner Ninth and Beacon.
Boarding and Day School. Thorough
A delightful home. Home
The Brownsberger Commercial
252-7-7 West Seventh Stree
Day and evening classes.
Main 2112. Free catalog.
LOS ANGELES
BUSINESS COLLE
417 W. Fifth. Inc. 1890. Both
Superior in Every Way.
Foremost Business
Isaac Bloom
Fifth Floor, HAMBURGER'S

MARCH 4, 1911.—[PA... Two Parts Complete—24 Pages. Part I—Telegraph News Sheet—16 Page

The Los Angeles Times

For Liberty and Law, Equal Rights and Industrial Freedo

ER ANNUM $9.00. [For Month, 75 Cents. Or 2½ Cents a Copy. SATURDAY MORNING, MARCH 4, 1911. On All News Stands. Trains and Streets. 5 CENT

Almost Over.

...ATE IS IN THE JURY'S HANDS.

...alling Verdict Is Expected Today.

...fe of Millionaire Socialist Begs Judge to Let Her Testify.

...e Girl Damages If Pledge ...Wed Was Made, Says Court.

...fendant's Final Plea for Exoneration Based on Ancestry.

[BY DIRECT WIRE TO THE TIMES.]

...EW YORK, March 3.—[Exclusive Dispatch.] Anna Berthe Grunspan's suit against William Eng... Walling, in which she seeks to re... $100,000 damages for breach of ...se to marry, went to the jury in ...e Giegerich's branch of the Su... Court at 10:45 o'clock tonight. ...justice waited for a verdict until ...ght. Then he ordered that a ...finding be returned if a decision ...reached before the opening of ...tomorrow morning.

...last of the witnesses in the case, ...was begun two weeks ago, was ...this afternoon. The summing ...the attorneys came at a night ...of the court, and at 10:10 ...Justice Giegerich began his ...to the jury. His instructions ...the jurors to find according to ...rench law, under whose jurisdic... the young Polish girl first met ...ch socialist worker and writer. ...law permits compensation for ...h of mind and injury to health ...and character, in addition to such money damage as may have been suffered. He refused to charge as requested by Emil Fuchs, for the defense, that only actual monetary loss could be compensated for.

"It must be established," Justice Giegerich said, "that there was, without reasonable doubt, a promise to marry. If you decide that there was, you must grant the damages allowed by the law of the country in which the promise was made."

The arguments of counsel turned on the defendant's character, as the attorneys saw it. Fuchs laid particular stress on the family from which Walling had come.

Adam K. Stocker, for the plaintiff,

(Continued on Second Page.)

William English Walling,

whose fate is in hands of jury which heard conclusion yesterday of Miss Grunspan's suit, charging breach of promise.

Flashes and Kernels.

...e News in The Times This Morning

CONDENSED AND CLASSIFIED.

...: TITLES, PAGES, PARTS.

...rament After "Lamp" Trust.
...ide Scandal in Italian Court.
...eedings of the Legislature.
...ish Interests in Mexico Complain.
...omings Along the Pacific Coast.
...al: Chicago Mayoralty Fight.
...ics at the National Capital.
...e Doings in the Field of Sport.
...ts in Los Angeles Society.
...ch News: Bible Lessons.
...Angeles County Correspondence.
...th of Tehachepi Correspondence.
...y News in Brief: Vital Record.

...den Wedding of the Buschs.
...mas—Grief for Dog Fatal.
...ble Service: City Hall and Courts.
...s in Telephone Exchange.
...Editorial Page: Pen Points.
...e Drama: Topics of the Stage.
...ket Reports: Financial Items.
...ffic Record: News of the Railways.

SUMMARY.

...SKY. Cloudy. Wind at 5 p.m., ...ve velocity, 15 miles. Thermometer, highest, 56 deg.; lowest, 50 deg. Forecast: showers Saturday; brisk south wind. ...mplete weather report, see page 7: ...

...CITY. A crowded trolley car of the ...-avenue line was struck by a ...ake train of flat cars at the Seventh ...crossing last evening. There was a ...among the fifty passengers but none ...injured.

...thousand women turned out through ...rain yesterday to hear the woman's ...e debate at the Friday Morning ...

...ages amounting to $7000 were awarded ...the Superior Court by a jury yester... against a furniture dealer whose em... took by force from the plaintiff's ...goods sold on the installment plan. ...m D. Stephens, president of the ...of Water Commissioners, resigned ...day in order to take up the duties of ...ayor, to which Mayor appointed Maj. ...T. Lee to succeed him.

...e, believed to have been caused by ...ches, put out of commission 15,000 ...yesterday in the business section of ...city, and entailed a loss of ...covered by insurance.

...property owners who are boosting the ...ments are not discouraged by the ...ion of the City Council which apparent... ...ished the matter, and assert that ...ment districts will be formed and ...ions obtained to secure a special tax ...

...golden wedding of Mr. and Mrs. ...ch, to be held at 177 Hall, Pasadena, ...ill be a remarkable celebration. ...the Busch family, repos... ...the third his, will sit down to ...feast.

...motorcycle, who was injured by a South... ...car backing upon the truck ...he was driving, was awarded $25,000 dam... ...by Judge Wurzel's court yesterday, ...being the largest judgment ever re... ...in a personal injury suit in this ...

...University of Washington, Seattle, ...ll furnish a team to debate with the team ...the College of Law of the University ...Southern California.

...result of surgeon exhaustion and ...over the death of the family pet, a ...dog, Mrs. George H. Colton, ...wife of Gov. Colton of Porto Rico, died in ...private sanatorium, this city, yesterday ...

...SOUTHERN CALIFORNIA. Officials of ...Pacific Company of San Diego have ...up all hope for the return of the ...ship Aryan which left Philadelphia ...August, loaded with coal, bound ...Lighted off the Coast of South America. ...Home Investment Company of Santa ...has been sued by a stockholder for ...ceipt of its dividends. A recent transfer by the company ...not with a suit to nullify the pro... ...campaign for school bonds at Fall... ...meet with such opposition ...Pasadena that a meeting was called ...nify the combatants.

...player at Redondo Beach proves ...to alleged safety razor checks ...forged in a hunt for the guilty and the police ...in holding its fourth gunfighter. ...the great dynamite explosion which is ...off within a few days. Twenty ...of dangerous explosive are to be ...

...investigation proved that his name was Lansdale. He was formerly a horse trainer at Butte, Montana.

Fresno is turning its industrialists out of jail in droves and hopes to have the jail clear of them by tonight. They gladly leave the scene of their sorrows and a big delegation of them is headed for Los Angeles.

Bishop Hughes delivered an address in Pasadena last night, in which he declared that the coarse display of wealth by its possessors is making more anarchists and socialists than all the seditious books and fiery speakers in the country. He forcibly advises a halt before serious trouble comes.

With the sale in Long Beach yesterday of $75,000 worth of bonds the last obstacle has been removed for the building of a mile-long thirty-foot sidewalk west along the front to the San Gabriel jetties.

PACIFIC SLOPE. Gales accompanied heavy rain storms in up-State country Thursday night leveling trees and sheds; heavy snowfall in Sierras reported; railroad and stage lines blocked.

Astronomer in charge of Mare Island Observatory announced Thursday night his conviction that investigations by eminent scientists have confirmed theory that comets are cosmic dust and therefore harmless.

Trackage improvements in Portland which will involve the expenditure of $3,000,000 are under consideration by Southern Pacific railroad officials, who plan to elevate rails within city.

Washington woman Socialist who refused to send her child to public school elected to serve five days in jail rather than pay $10 fine.

Gift by rich New York woman of $35,000 for gymnasium in connection with Southern Pacific Hospital was announced at San Francisco in connection with the visit of President Lovett.

Abraham Ruef was haled into San Francisco court yesterday, where Judge Lawlor reminded him of attorney's promise that stay of execution for six days was to be used to attend to private affairs and not to prepare appeal to Federal Courts.

Dispatches received from Fairbanks, Alaska, tell of terrible sufferings and hardships undergone by travelers in the Iditarod district during the past two months.

British interests in Mexico plan appeal to England for protection of property; break for liberty at State prison at Chihuahua last Sunday now believed to have been insurrecto plot evidence accumulates to show that Converse and Biatt were taken prisoners by Mexicans while on American soil.

GENERAL EASTERN. On her arrival at Chicago with husband yesterday from their European trip, Mrs. Maidwin Drummond, who reported loss of jewelry valued at $130 000 on Atlantic liner, declined to discuss robbery with reporters.

Signing of final papers in vaudeville deal at New York yesterday puts booking for continuous houses all over the United States in control of so-called show "trust."

Canvass of Chicago's primary vote for Democratic nomination for Mayor yesterday clearly established Carter H. Harrison as nominee over Edward F. Dunne.

Trial of Evelyn Arthur See, Chicago's Prophet of Absolute Life, will begin within a week, according to announcement made yesterday.

Howard Elliott is generally believed to have been definitely selected as successor to George J. Gould as head of Missouri Pacific Railroad.

WASHINGTON. Kansas Congressman yesterday roundly scored present-day inclination toward enactment of such freak legislation as the initiative, referendum and recall.

Filibuster in house late yesterday threatened to complicate work of passing big appropriation bills and expediting adjournment.

Senate last night passed the postoffice appropriation bill after striking out the clause increasing postage on advertising sections of magazines.

Senate last night passed bill recognizing Peary's North Pole achievement at almost the last minute, measure coming up unexpectedly.

FOREIGN. Dispatches from Port Limon, Costa Rica, state an epidemic of cholera has spread in republic, which is attributed to fined meats and infected water; prominent men stricken, no deaths reported.

Twenty-one persons were yesterday trampled to death by starving Chinese while missionaries were endeavoring to distribute food to sufferers.

FINANCIAL. Wheat yesterday made a substantial advance, closing firm at fractional gain, on assertions that reciprocity with Canada would fail.

Stock market yesterday presented irregular aspect with a bullish tendency persisting despite all efforts of bears and su...

Kismet!

LIEUT. PATERNO WILL LIVE.

Slayer of Princess Is Improving.

Sordid Question of Money Mingled With Intrigue Cause of Tragedy.

Beautiful Lady-in-Waiting Refused to Pay Debts of Her Lover.

Deep Sympathy Expressed for Queen Who Tried to Stop Scandal.

[ASSOCIATED PRESS NIGHT REPORT.]

ROME, March 3. — Lieut. Baron Paterno, the youthful cavalry officer, who shot himself after he had stabbed to death the Princess Giulia Trigona di Sant' Elia, one of the beauties of Queen Helena's court, yesterday, is improving today and probably will be restored to answer for his crime.

Italian courts sometimes deal leniently with the authors of tragedies growing out of affairs of the heart.

It was ascertained today that the immediate cause of the murder was the refusal of the Princess to give the Baron $4000, with which to pay his debts.

It had been generally accepted that when the Queen's lady-in-waiting met Paterno at the obscure Hotel Rebecchino, her visit was one of renunciation, the imperial wishes that she have done with the lieutenant, and seek a reconciliation with her husband, Prince Trigona di Sant' Elia, having prevailed.

FIRST CONCERN FOR FUNDS.

Whether this supposition was correct can be known perhaps only by her slayer, but the police investigation has left no doubt that Paterno's first concern was to obtain funds from the source that had supplied him before.

Everywhere deep sympathy is expressed for Queen Helena, who, it is known, had made every effort to bring to an end the alliance and reunite the Prince and Princess.

Indeed, it is possible that the murder was the indirect outcome of the insistence of both the Queen and King that an end be put to a situation that for some time had been fruitful of backstairs gossip.

The two daughters of the Princess, aged 7 and 14, are being shielded from knowledge of the truth.

Paterno is not without friends at this time. They point out that he was beside himself with infatuation and being only 24 years of age, was eleven years the junior of the woman whose beauty might have turned the head of an older and wiser man. He saw Princess Trigona frequently at court affairs when she was at her best and no one denies that she encouraged his attentions.

The Prince, who learned of the situation through attempted blackmail on the part, it is said, of one of Paterno's creditors who held a check made by the Princess, had instituted proceedings for separation, but these were abruptly ended yesterday when the failure of the Princess to appear was explained. The Prince also was a member of her majesty's court.

PRISON FOR MUCK RAKER.

Broughton Brandenburg, Magazine Writer, Found Guilty of Forgery of Check.

[Associated Press Night Report.]

NEW YORK, March 3.—After a jury in General Sessions Court had considered the evidence for 15 minutes, it brought in a verdict of guilty of forgery today against Broughton Brandenburg, the magazine writer.

Judge Swann sentenced him to Sing Sing prison for a term of from two to four years and six months.

The defendant almost collapsed when sentence was pronounced. Brandenburg, who was charged with having forged and cashed a check for $50 last summer, has figured in court proceedings for the last two years, notably in connection with the sale under alleged false pretenses of an article purporting to have been written by the late Grover Cleveland.

PATERNO CALLS IT A HORRIBLE DREAM.

[BY DIRECT WIRE TO THE TIMES.]

ROME, March 3.—[Exclusive Dispatch.] Lieut. Baron Paterno, who killed the beautiful Countess Giulia

(Continued on Second Page.)

Sewed Up.

UNIONITE LOBBY TOO STRONG FOR GRIFFIN BILL OPPONENTS.

Northern Senators Show Disposition to Truckle to Labor Oligarchy and Amendments Designed to Relieve Eight-Hours-for-Women Measure of Unjust Pressure Upon Certain Industries Find Hard Sledding.

[BY DIRECT WIRE TO THE TIMES.]

SACRAMENTO, March 3.—[Exclusive Dispatch.] After a battle of two hours the opponents of the Griffin eight-hours-for-women bill in the Senate failed in their effort to substitute the Wright bill for the laborite measure.

It was probably the most exciting session of the Legislature and it revealed clearly that the labor union lobby has a strong hold on the members.

At noon the battle ceased until Monday. Tonight several Senators met at the Hotel Sacramento to discuss the situation and devise amendments that will take from the Griffin bill its revolutionary and confiscatory character and its arbitrariness.

Those present at the conference included Senators Boynton, Stetson, Wright, Gates, Hewitt, Roseberry, Curtin, Thompson and Hurd. That Senators close to the Governor are interesting themselves in amending the measure is taken as evidence that he wishes the drastic features eliminated. An arbitrary eight-hour day—no more, no less, for six days each week—is confessedly impossible in the industries of the State.

The first result of the meeting was an attempt to amend the bill to a nine-hour day. Stetson declined to co-operate on this. Stetson said he would vote for a day of eight and one-half hours with flexible conditions.

It was also decided that Senator Wright shall prepare an amendment by which even an eight-hour day will be so defined that the maximum of forty-eight hours in any one week may provide for an average day, and not for eight hours each day. There are many industries where the hours are fewer than eight on some days and longer on others.

The debate and action in the Senate on the Griffin bill showed unmistakable evidence of the pro-labor union character of that body. The refusal to re-refer to the Labor and Capital Committee and the final rush to cover on the Wright substitute were exhibitions of palpable cowardice on the part of several members, whose real opinion of the bill is known. It is a fact that members from many northern districts where the unionites are strong have made long-winded speeches, the only excuse for which was to appease the labor-union lobby-

the five smallest counties in the State, and of course familiar with industrial conditions in the centers of population, led the fight. He was truculent and insolent and used tactics calculated to "jam" the measure through.

Wright protested that the amendments had not had fair consideration before the committee, which, he declared, had met and adjourned in fifteen minutes without giving him a chance to present his amendments.

Larkins promptly replied in defense of his committee and in the course of his remarks personalities between the two were interrupted by the president. Caminetti said the charge of "snap" judgment was merely to gain sympathy for the opponents of the measure, but Curtin reminded him that the bill was not returned in fair shape because there were amendments that perhaps a majority of Senators favor.

DRAMATIC PERIOD.

Gates, in attacking the bill, declared he had been refused the reading of the amendments by Chairman Larkins when they were submitted. In a debate of an hour on this, four different versions of the "snap" committee meeting of Monday night were given. They disagreed to the extent of about 15 minutes. Larkins again charged that the opponents were playing the "baby act" to gain sympathy.

The response of Gates was one of the most dramatic of the session. The situation also made his response most eloquent. One of his periods was this:

"I had hoped that never would I be accused of subterfuge or evasion in order to gain an advantage. Whenever I have to do that I'll resign. I came here to do my duty in an honest and manly way. If the Senate thinks I did not, my resignation will be in the hands of the Governor before night."

Along the same line of the assertion of Larkins that Gates had not told the facts about the refusal to read the amendments in committee, Gates said:

"I have always regarded the Senator from Visalia highly, but I say the words he uttered are unworthy of him and that they are not true in any sense."

Red-faced, Larkins rose and said:

"If the Senator of Los Angeles says what he says is true, I will say so too, for I have more confidence in his veracity than I have in my own hearing."

After the personalities ended, Wright moved the reference of the substitute of the minority report of the Labor

Final Draft.

CITY CONTROL RIGHT UPHELD.

Los Angeles Wins Victory.

Public Utilities Bill Changed So as to Protect Powers of Municipalities.

Railroad Commission Not to Take Charge Unless Vote of People So Wills.

Lissner's State Supervision Ideas Modified After Committee Debate.

BY W. R. WILLIAMS.

[BY DIRECT WIRE TO THE TIMES.]

SACRAMENTO, March 3.—[Exclusive Dispatch.] A final draft of the constitutional amendments putting control of all public utilities in the hands of State commission has been made and will become a committee amendment in both houses for the measures now pending. It will supplant Sutherland amendment No. 6 in the Assembly and Burnett amendment No. 12 in the Senate. These amendments sought to rewrite section 22 of article 12.

Another final draft to be substituted for Sutherland's amendment No. 39 and Burnett's No. 47, rewriting section 23 of article 12, has been prepared and will go through the same process.

The result is a triumph of the local control policy advocated by The Times when the amendments were first introduced. This policy was supported by Senator Hewitt and City Attorney Shenk and they, with efficient aid by E. O. Edgerton, secretary of the Municipal League here, brought the authors around to the concessions now written in the amendments.

The decision on the constitutional amendments means that there will be no further effort to pass the public service commission law introduced by Burnett at this session.

In the preparation of these substitutes, Senator Burnett and Assemblyman Sutherland have been assisted by Railroad Commissioner Eshleman of Imperial, Senator Hewitt, Meyer Lissner, City Attorney Shenk of Los Angeles, and City Attorney Long and his assistant, Jesse Steinhart, of San Francisco.

LISSNER IDEAS LOSE.

The result of three days and nights' work does not carry the Lissner ideas into the draft. He favors, and some others of the conferees agree with him, exclusive State control. But he and Senator Burnett, Assemblyman Sutherland and City Attorney Long, agree that an amendment transferring all control absolutely to a commission would not receive indorsement at the polls. Consequently the new draft provides for the transfer of such control, or such portions of it by municipalities, or even towns, by direct vote of the municipal unit separately. To accomplish this, the amendment to section 23 has been written to give the right of local option on control of all or part of public service corporations.

As a result of the conferences all the duties of a public utilities commission will be imposed on the railroad commission, which is increased from three to five members, continuing the present elected members, and providing for the appointment of two additional members, and for all future vacancies.

The term of office is to be for six years. The Legislature may remove one or more members by a two-thirds vote for dereliction of duty, corruption or incompetency. It gives the Railroad Commission power to establish all rates, plenary power of investigation, power to require uniform accounting, and makes all these powers superior to any other provision of the Constitution.

It also provides that the new section shall not be construed to repeal, in whole or in part, any existing law not inconsistent and that the railroad act approved February 10, 1911 (the Stetson-Bohnett measure,) shall be construed as if it had been passed after the adoption of the proposed amendment.

THE SUBSTITUTE.

The substitute amendment for these, giving control of all public utilities to a new commission, provides that the rights of all counties, cities and counties, cities and towns, shall cease, with the following proviso:

"Provided, however, that this action shall not effect such powers of control over any public utility vested in any city and county or incorporated city or town as, at an election to be held pursuant to laws to be passed hereafter by the Legislature, the electors of such city and county or incorporated city or town shall vote to retain, and until such election such powers shall continue unimpaired; but if the vote so taken shall not favor the continuation of such powers they shall hereafter vest in the Railroad Commission, as provided by law; and provided, further, that where any such city and county or incorporated city or town shall have elected to continue any powers respecting public utilities it may, by popular vote thereafter, surrender such powers to the Railroad Commission in the manner to be subscribed by the Legislature; or if such municipal corporation shall have surrendered any power to the Railroad Commission it may by popular vote thereafter reinvest itself with such power."

In other words this proviso gives the city of Los Angeles the right to vote on what powers it will retain in reference to control of public utilities. It will retain all power until it votes

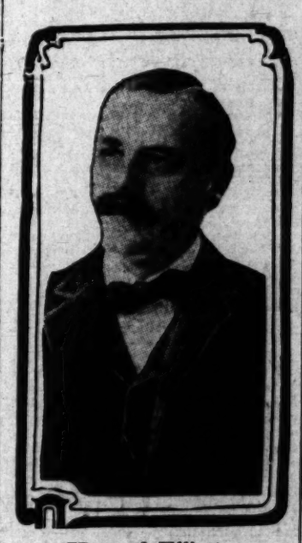

Howard Elliott,

railroad president, who has been chosen to succeed George J. Gould in the Missouri Pacific and whose acceptance of the offer is expected.

Chosen?

HOWARD ELLIOTT FOR GOULD'S JOB.

SELECTION BELIEVED TO HAVE BEEN DETERMINED.

New Head of Missouri Pacific Will Have to Carry Upon His Shoulders the Greatest Burden Ever Laid Upon Any Captain of Transportation in the World.

[BY DIRECT WIRE TO THE TIMES.]

ST. LOUIS, March 3.—[Exclusive Dispatch.] Howard Elliott is the choice of the dominating group in the Missouri Pacific for successor to George J. Gould. He has the proposal under consideration, and his friends have advised him to accept it. Should he come to St. Louis as head of the principal Gould lines, and it is deemed a certainty that he will, Mr. Elliott will be the highest salaried and most powerful railroad executive in the United States.

Such a burden as has been offered to Mr. Elliott never weighed on the shoulders of any American captain of transportation. He will be expected to reconstruct every mile of line, provide new equipment, reorganize all departments of the service and manage 7300 miles of railroad, stretching from St. Louis to Pueblo, and from St. Louis and Omaha to Texarkana, Tex., Lake Charles, La., and Ferriday, La., and another problem which will confront him is the extension of the system to Galveston and Laredo.

The reconstruction and reorganization of a railroad of such magnitude as the Missouri Pacific and the St. Louis Iron Mountain and Southern, comprising 7300 miles, never has been undertaken before. At least $110,000,000 will be furnished for reconstruction, expansion and betterment, and Mr. Elliott is assured of the support of all the interests identified with the company, but only the resources of a strong heart and mind are at command for the reorganization.

Illuminating.

FIND LIGHT TRUST DAR...

Busters Start Fig... on Another.

Government Believes One Most Complete Monopoli... Is Uncovered.

Files Suit Against Thirty-f... Concerns Making Incandescent Lamps.

General Electric and Natio... Named as Chiefs of Allege... Conspiracy.

[ASSOCIATED PRESS NIGHT REPORT.]

CLEVELAND (O.) March 3.—... United States government be... here today a fight against wha... alleged to be one of the most compl... monopolies in the country, when ... was filed against thirty-five conce... engaged in the manufacture of inc... descent lights.

The National Electric Lamp Co... pany, which has its headquarters h... and the General Electric Company ... New York are named as two of ... defendants and are charged with ... ing the keystone of a trust that ... ramifications in every State in ... union.

According to the government's ... tition the defendant companies are ... a conspiracy in restraint of trade ... thereby have control of ninety-se... per cent. of the country's supply ... electric lights. The trust is alle... to have had its origin soon after 1... the year in which the patents on c... bon filaments lamps expired. In 1... a combination known as the Indep... dent Lamp Manufacturers' Assoc... tion is charged with having obtai... control of the lamp output and ... having fixed prices, allotted busin... and prescribed rules of sale for ... members.

EXORBITANT PROFITS.

The General Electric Company ... New York is stated to have owned ... per cent. of the stock in this combi... tions and is accused of obtain... exorbitant profits by restrai... trade and forcing high pri... The petition asserts that ... profits of the combination, ... paid in dividends, were $5... in 1901; $260,000 in 1909, and $300,00... 1910. Last year the company is ... to have held $1,429,158 as an undivi... surplus. The capital is now li... at $5,000,000.

The extent of the industry t... brought under fire is shown in ... statement that approximately 80,0... 000 lamps are sold in this country ... ery year for an aggregate purchas... amount of $18,000,000.

INJUNCTION ASKED.

The petition asks that the Nati... Electric Lamp Company be enjoi... from voting the stock of, or receiv... any dividends from, the thirty-odd ...

(Continued on Twelfth Page.)

On Home-Stretch.

CONGRESS SPENDS LAST NIGHT RUSHING THROUGH BIG BILL

Extra Session Certain and President Practically An... nounces March 15 as Date for Commencement—Bil... Honoring Peary's North Pole Achievement Slips Through at Last Minute.

[ASSOCIATED PRESS NIGHT REPORT.]

WASHINGTON, March 3.—With the virtual certainty of an extra session of Congress clouding the horizon, both houses of Congress were in session at a late hour tonight, grinding through the mass of routine legislation that must be completed before final adjournment at noon tomorrow. Several sharp tilts in both houses served in some measure to break the monotony, but for the most part it was drudgery in both.

From the White House, practically from the lips of the President himself, came, late in the day, the admission that the President had abandoned all hope of the passage of the Canadian reciprocity agreement, and awaited only the formal announcement of its failure to issue the order for an extra session. The President gave little outward sign of his disappointment, though it is known to be rather keen. He went to the theater to enjoy a light opera.

The date of the extra session has not been definitely fixed. The Democrats want it deferred until April; the Republicans want it to start, if start it must, as soon as possible.

At the White House today it was intimated rather definitely that the date the President has in mind is March 15.

Two interesting and unexpected features marked the evening. Both houses passed the bill to give the rank and retired pay of a rear-admiral and the thanks of Congress to Robert E. Peary, in recognition of his attainment of the North Pole.

PEARY RECOGNIZED.

The bill had been regarded as hopelessly lost in the tangle of legislation

During the afternoon, Senator C... had tried to have the Peary reco... tion amended as a "rider" to the n... bill, but objections blocked it. ... denly, the separate Peary bill came ... of the House, and the thing was d...

The other unexpected episode ... Senator Lorimer's motion to st... from the general deficiency bill, an ... propriation of $5000 to reimburse ... from his expenses in defending his ... to a seat in the Senate. This gave ... to an acrimonious debate, some S... tors who are members of the Appro... ation Committee more than intima... that the committee had put in the ... without the knowledge of all memb... The Senate agreed to Senator L... mer's motion.

During the day the Senate passed ... the House four appropriation bills ... viding for the expenditure of m... than $500,000,000. They were the p... office, naval, sundry civil and gene... deficiency appropriation bills.

WILD RUMORS AFLOAT.

The thing that chiefly marked ... passage of the postoffice bill was ... abandonment of the proposed incre... of postage and substitution of a c... mission to be appointed by the Pr... dent to investigate the subject.

Rumors of every degree of exc... ment and consequent absurdity mar... the day. It was suggested for ... stance, that President Taft had ... cided to withdraw the Canadian agr... ment and resume negotiations w... Canada, so as to obviate the neces... for an extra session.

All rumors played out, however, ... left only the practical certainty t...

Complication Ahead.

RITISH INTERESTS IN MEXICO SEEK PROTECTION OF ENGLAND.

Formal Protest to Be Filed With Great Britain Over Menace to Property—American Engineers Warned Not to Operate Federal Troop Trains Under Penalty of Being Treated as Combatants by Rebels.

[BY DIRECT WIRE TO THE TIMES.]

L PASO, March 3.—[Exclusive Dispatch.] Dr. F. S. Pearson, head of the Pearson Syndicate of English Canadians, which owns the Mexico thwestern and Madera Lumber mpany, is preparing to file a formal test to the British government and demand British protection. The thwestern line, which connects the ber towns of Madera and Pearson, been tied up for more than a nth, the telegraph lines cut, the dges burned and the trains held up. ascual Orozco appeared recently on line of the Northwestern, held up e trains and held up and robbed pay car which had been sent out pay the men off. The American enees who have been working on the d have refused to take troop trains on this line and have appealed to American Consul at Chihuahua for tection.

he insurrectos have notified them t they will be treated as Federals hey continue to operate the trains. officials of the Northwestern have fied Gen. Navarro that they will e no further attempt to protect property of the British syndicate n damage from the insurrectos. protest is to be followed by the tish Foreign Office with an appeal protection for British and Amern interests.

ONSUL ASKED TO ACT IN AID OF CONVERSE.

[BY DIRECT WIRE TO THE TIMES.]

L PASO, March 3.—[Exclusive Disch.] American Consul Thomas D. wards will be requested by C. H. verse, tomorrow, to notify the State partment at Washington that he has idence to prove that the boys were ested on American soil.

his morning the taking of testimony completed before Commissioner er. Andres Madrid testified that ncis Archuleta had informed him Guadalupe that he, with two other , had kidnaped the boys on Amern soil.

uciano Artiago testified that the s were taken into custody on Amern soil, were tied with a rope before sing the river bed and were turned er to the Mexican soldiers.

he boys stated in jail Sunday that soldiers had placed ropes about r necks and had taken them to jail. I. Converse said this afternoon that place where the boys were arrested 00 feet from the river bed, which is gnized as the international bound-

All of this evidence he will subto the American Consul.

ISON OUTBREAK A PLAN OF INSURRECTOS.

[BY DIRECT WIRE TO THE TIMES.]

L PASO, March 3.—[Exclusive Disch.] The break for liberty at the ta Penitentiary at Chihuahua Sunwas an insurrecto plot, and the step was taken by armed insurs on the outside of the prison.

t 5 o'clock a bunch of revolutionists t up in front of the penitentiary in city proper and fired on the guards, ng one. At the first volley all the oners in the run-around in the peniiary, about fifty, rushed the guards disarmed them after a struggle the firing of several shots. The oners knew the assault was to be n on the place.

veral home guards under Capt. Enue Acosta were the first to arrive at penitentiary and start pursuit, then e a company of Federal cavalry in charge of Lieut. Aguillar, who, mistaking the volunteers for rebels, ordered his men to fire, with the result that Capt. Acosta was killed.

It was undoubtedly a prearranged affair and a scheme of the rebels to get some well-armed recruits. Joe Searcy, an American conductor serving time for killing a Mexican in Jiminez about two years ago, and a negro, led the assault on the inside. It is said that Searcy killed two guards and the negro three, with dirks.

Searcy was killed about a block away but the negro escaped. Ten prisoners were captured and thirteen were killed, it is said.

BRISK FIGHTING AT EL PASO SMELTER.

[ASSOCIATED PRESS NIGHT REPORT.]

EL PASO, March 3.—A hundred insurrectos appeared late today opposite the El Paso smelter, on Mexican soil, and exchanged shots with five or six rurales. The scrimmage was seen by employees of the smelter. Federal infantry left Juarez for the scene a little later.

The Federals were unable to find any insurrectos and returned to Juarez late today. United States troops patrolling the international boundary above the smelter, discovered twenty-five insurrectos on American soil. They were placed under arrest.

Col. Rabago, with 650 men, arrived in Juarez about 6:30 tonight from Ahumada. About 100 refugees accompanied Rabago's troops.

THREE TOWNS TAKEN BY INSURRECTO BAND.

[ASSOCIATED PRESS NIGHT REPORT.]

SANTA ROSALIA (Chihuahua, Mex.) March 3.—This town was taken by insurgents Tuesday.

The towns of Ures and Arispe, in Sonora, have fallen into the rebel's hands. Cananea is being guarded night and day by volunteers and fortifications have been constructed.

Information from Chihuahua City is that Francisco I. Madero has sent word demanding the surrender of the capital, and threatening to starve it into surrender.

TEACHER AND PUPIL IN FIGHT.

Fisticuff Bout Ends in Draw But Father of Youth Has Professor Arrested on Assault Charge.

[BY DIRECT WIRE TO THE TIMES.]

MEDFORD (Or.) March 3.—[Exclusive Dispatch.] As the result of a fist fight between himself and Seely Hall, a seventeen-year-old pupil in his class, Prof. J. P. Cudihy of the Medford High School, was today haled before Justice of the Peace G. B. Dox on a charge of assault and battery. The hearing was postponed until next Monday.

The fight occurred during the afternoon session Thursday. Hall had been excused from class, but later decided to attend, and entering the class room after the recitations had started, interrupted by noisily dragging his feet across the floor. Prof. Cudihy reproved him and ordered him from the room. Hall taunted the teacher with a remark and the latter followed him into the corridors. There they came to blows, Hall landing a stiff punch on Cudihy's eye. The teacher answered in kind, with the result that the faces of both were soon covered with blood.

Notwithstanding the teacher was as badly punished as the boy, Court Hall, father of the boy, swore out a criminal complaint against Prof. Cudihy. The matter will also be investigated by the school board.

ITH OF NEWS FROM THE MIDDLE WEST.

[BY DIRECT WIRE TO THE TIMES.]

HICAGO, March 3.—[Exclusive Dispatch.] Rain or snow was the prediction for today, and although clouds and cooler temperatures present, neither put in an appmce. Today's maximum temture was 39 deg., and the minin 33 deg. Middle West temperes, dash indicating below zero:

	Max.	Min.
na	28	10
arck	32	24
o	62	38
enne	42	30
innati	58	24
eland	36	32
ordia	60	30
enport	46	22
ver	44	30
oit	36	28
l's Lake	28	0
e City	46	28
uque	40	30
th	28	8
naba	32	14
d Rapids	36	28
n Bay	34	20
na	32	26
n	32	26
anapolis	54	32
sas City	62	32
quette	22	10
ha	46	30
Louis	58	38
Paul	34	28
t Ste. Marie	24	—4
ngfield, Ill.	54	32
ngfield, Mo.	62	36
hita	48	32

O HELD ON FRAUD CHARGES.

[ASSOCIATED PRESS NIGHT REPORT.]

ANSAS CITY (Mo.) March 3.—st D. Martin, formerly a member e Missouri State Senate, and Frank very, were indicted by the Federal d jury here today on a charge of g the mail to defraud. The alleged d was in connection with the pron of an electric railroad in 1909, to ect Kansas City and St. Joseph. tin was arrested and released on bond. Avery was arrested in San ncisco, February 20, and released on .

REPARE TO GREET LORIMER.

[ASSOCIATED PRESS NIGHT REPORT.]

HICAGO, March 3.—When Senator mer arrives here Sunday morning will be met by a Reception Committ in automobiles and escorted to his

This was determined today at

J. Ogden Armour, and H. F. Swift, the meat packers, and others.

"APPLE MARY" DEAD.

[ASSOCIATED PRESS NIGHT REPORT.]

CHICAGO, March 3.—"Apple Mary," for forty years a character on the Board of Trade, died today. In the old building built after the great fire of 1871, and in the present one, her little fruit and sandwich stand reposed snugly just to the left of the entrance. She was a living directory of traders, past and living. She sold sandwiches to "Jim" Patten when that monumental speculator of later years was a stripling. "Old Hutch" was always "Hutch" to her. She saw the rise of the great Harper "corner," and its collapse, with banks and brokerage houses about it. She called Joseph Leiter, "Joe." "Apple Mary's" real name was Teresa Cella. Little is known of her antecedents, save that she was partly of French extraction, and came from Algiers to Chicago. She left a fortune estimated at $60,000. A committee of the Board of Trade will conduct her funeral.

TO HOLD MUTE FUNERAL.

[ASSOCIATED PRESS NIGHT REPORT.]

KANSAS CITY (Mo.) March 3.—A funeral in sign language is to be held here this afternoon when the Rev. J. H. Cloud, a deaf mute minister from St. Louis, will preach the services over the body of Charles L. Miner, a deaf mute who died Sunday. Mrs. Miner who is unable to hear or talk, made the arrangements for the benefit of a large number of friends who are similarly afflicted. As the Rev. Mr. Cloud goes through the service it will be translated to those in the audience who can hear, by the Rev. C. C. McGinley, pastor of the first Presbyterian Church here.

FUGITIVE RETURNS; CAPTURED.

[ASSOCIATED PRESS NIGHT REPORT.]

KANSAS CITY, March 3.—Edward J. Ryan, a graduate of Michigan University, track athlete, and civil engineer, who recently forfeited bond of $1000 in the United States Court here, was arrested at a hotel in this city last night. For two weeks he had been hiding in his room, he told the officer. Ryan was first arrested last August in Pittsburgh, Pa., on a charge of using the mails to defraud Kansas City men, but was released under bond to appear here for trial in February. When he did not

WALLING SUIT.

(Continued from First Page.)

ended his two-hour speech with a declaration that if his client were his sister he "would now be on trial for murder."

The testimony taken today included the conclusion of Walling's cross-examination, Miss Grunspan's examination in rebuttal, the story of one witness for the defense and the testimony of Mrs. Anna Strunsky Walling, the defendant's wife. These witnesses took up the day until the adjournment at 6 o'clock.

Just before the noon adjournment, Mrs. Walling learned that her husband's attorney had rested his case with no provision for calling her. So eager was she to refute Miss Grunspan's statement that Walling had said he loved only her, Anna Grunspan, and was marrying Anna Strunsky solely because of her socialistic ideas, that the wife appealed to Justice Giegerich.

BEGS TO BE HEARD.

"I know Mr. Fuchs has agreed not to call any more witnesses," she said, "but this is not a point of law with me. Twenty years from now I may be dead but this accusation from that woman—that my husband besmirched my name—may be thrown in my daughter's face, with the added slur that her mother never denied the charge. I want my statement to go on the records."

Justice Giegerich said she might take the stand. She took her place bareheaded. Her pallor indicated the strain she was under.

"It was on June 16, 1906," she said, "that Mr. Walling, my sister Rosa, and I were passing through the Place de l'Opera in Paris on our way from a cafe to our hotel. English and I were talking of our coming marriage when I noticed a woman pass us.

"It was Miss Grunspan. I did not know her then, but I saw her face light with recognition and Mr. Walling leaned over to me and said: 'Dear, this is the girl—the one you know of—who has been asking me for money.'

"'You'd better speak to her, hadn't you?' I asked. That was all there was to the incident."

AUTOMOBILE TURNS TURTLE.

Chauffeur Fatally Injured Near Bakersfield as He Was Driving Machine Down a Declivity.

[BY DIRECT WIRE TO THE TIMES.]

BAKERSFIELD, March 3.—[Exclusive Dispatch.] Drew Bacon, 21 years old, employed by Lawton & Black at Fellows in the West Side oil fields, as a chauffeur, was fatally injured this morning, when an auto truck he was driving down a steep grade turned turtle and he was hurled out on his head.

He was picked up unconscious and died about four hours later. Henry Seifert and Tom Bastian of the United Oil Company had just passed Bacon and thty say his car was beyond control dashing down a steep grade. The car turned over, but righted itself and had Bacon been able to retain his grip, he would not have been hurt. Relatives in Frankston, Tex., have been notified.

Sensational.

TURK ASKED TO RETURN RICHES.

MRS. CORNELIA-BAXTER-TEVIS-M'KEE-TEVIS SUES.

Much Married Young American Woman Startles Paris by Legal Action Against Former Prime Favorite of Sultan-Abdul-Hamid-as-Used-to-Be-But-Isn't.

[BY DIRECT WIRE TO THE TIMES.]

PARIS, March 3.—[Exclusive Dispatch.] Mrs. Cornelia Baxter-Tevis-McKee-Tevis has again come into the public notice through a sensational suit which began today, on her complaint, against Nedjid Melhame Pasha, who was one of the favorite ministers of Sultan Abdul Hamid, before the latter's deposition from the throne of Turkey.

Few foreigners are better known in Paris than Nedjid. While he was in favor in Turkey he often came to Paris, where he occupied a magnificent house. It was in this heydey of his career that he made the acquaintance of Mrs. Tevis.

Nedjid was supposed to possess fabulous wealth. Many were the stories told of riches obtained by him through his influence with the Sultan. When the McKees disagreed Mrs. McKee is said to have confided almost all of her personal belongings in the way of stocks and bonds to the Turk.

The explosion came yesterday when Mrs. Tevis brought suit, alleging that she confided to his care nearly $500,000 worth of stocks and bonds, which she cannot obtain from him. The matter is now before a magistrate.

KENTUCKY CITY DRY.

RICHMOND (Ky.) March 3.—By a majority of 122 votes this city today voted to continue "dry."

Orders have been given by the Japanese admiralty to the Mitsuibishi Company and the Kawasaki dock yards for two battleships of 22,000 tons. The Japanese companies have sent four experts to the Vickers-Maxim yards in England where a Japanese warship is being built.

Maddened.

CHINESE TRAMPLED TO DEATH WHILE BEING GIVEN SUPPLIES.

[ASSOCIATED PRESS NIGHT REPORT.]

HANKOW (China) March 3.—Twenty-one persons were trampled to death at Sha Yang, Hu Peh province today, when a horde of starving Chinese fought for the food which missionaries were attempting to distribute. Many others were injured.

The work of relief is attended with some peril to those who have taken supplies into the famine districts, as the natives in many instances are mad from deprivations.

Today a considerable amount of foodstuff was received by the missionaries, who immediately planned a systematic

learned that there was a chance of their hunger being half satisfied, swooped down on the supply depot.

An uncontrollable riot followed. Each fought for himself, and the weaker went down and were ruthlessly trampled. The fighting continued as long as there appeared to be anything to fight for. The missionaries were helpless.

Hu Peh province, in Central China, is the scene of a famine, the number of the victims of which is so great that the authorities do not attempt an estimate of the thousands that already

LIEUT. PATERNO WILL LIVE.

(Continued from First Page.)

Trigona di Sant' Elia yesterday, will probably recover from the bullet wound he inflicted in his temple.

What actually preceded the tragedy in the cheap Hotel Rebecchino here may never be known. An examining magistrate has questioned the young Baron but the wounded man protests that the whole affair is to him a horrible dream and that he cannot remember details.

Examination of the room in which the Baron and Countess were locked shows that he stabbed his victim while she was seated, then dragged her by the hair to the bed and threw her upon it, then ran toward the door and shot himself.

Queen Helena is deeply shocked by the fate of her lady-in-waiting and the tragedy has created a most painful impression throughout Italy. Prince Tasco Di Cuto, brother of the countess, was so affected that he is now ill. He was informed of his sister's death while making his first appearance in the Chamber of Deputies to which he was elected recently.

DEEPLY IN LOVE.

As a girl of 19, Gullia Tusca of the princely Sicilian family of De Cuto was married in 1895 to Count Romnaldo Trigona de Santa Elia, son of Countess Manabrea, a lady-in-waiting to the Queen. Two daughters were born of the marriage and they are now fourteen and seven years old, respectively. Their mother led an exemplary life until six months ago when she met at a ball in Palermo, Count Paterno, of a princely Sicilian family and a lieutenant of cavalry. He is 24 years old. As a boy he used to call her his sweetheart, although she is eleven years his senior.

Following their meeting in Palermo they fell deeply in love. By a supreme effort the Countess tore herself from him and went to St. Moritz. Baron Paterno came to Rome and the interchange of many love letters served only to increase their mutual passion.

But soon the Baron's affections became sordid. He took to gambling, then he wrote to the Countess begging her to send him a check for $300 to pay a debt of honor. She did so. Many similar requests by him followed. The Countess wrote asking him to join her at St. Moritz, "where all will be arranged. The letter fell into wrong hands and was used to blackmail Count Trigona. The scandal became common gossip. Queen Helena, who was much attached to Countess Guilia, persuaded her to dismiss the Count, but her husband began an action for divorce.

STROVE TO END INTRIGUE.

Meantime the conduct of her husband, who also is deeply in debt, drove the unhappy Countess to the verge of distraction. Twice she attempted suicide. A scandalous scene was narrowly averted at a court ball at the Quirinal recently when Paterno met the Countess and upbraided her for abandoning him. Striving to end the intrigue and avert a divorce, the Countess desired a last interview with her lover and made an appointment with him in an obscure hotel.

Paterno's friends, defending him, said his youthful brain was turned by the beauty of the woman who was about to throw him over. On the other hand, the Messagero asserts that the Baron killed the Countess because she refused to pay his debts, which amount to $40,000.

CHOLERA IN COSTA RICA.

Epidemic Prevalent in Central American Republic Laid to Tinned Meats and Water—No Deaths.

[BY DIRECT WIRE TO THE TIMES.]

PORT LIMON (Costa Rica) March 3.—[Exclusive Dispatch.] Cholera is epidemic in this city, in the capital, and in several minor villages. The outbreak of the disease is causing considerable alarm and Dr. Michaud, government chemist is waging a campaign against the tinned goods sold in the cheap groceries.

The cholera is not of the Asiatic type and has not proved fatal in any case. Experts are divided as to the cause. It is blamed on the water supply, or on tinned goods. Neither explanation seems to fit here for the city water works had been out of commission several weeks, and rain water has been used, while little tinned meat is sold in this city.

W. Steinworth, Don Rafael Castilla, Dr. Kribel, Don Antonio Salis and Senor Juan Cumplido are among the prominent men in the capital who have suffered from the disease. All are out of danger.

EXPRESS ROBBERS SENTENCED.

George Anderson, Alias "Old Bill Miner, and Two Accomplices Receive Long Terms in Georgia.

[ASSOCIATED PRESS NIGHT REPORT.]

GAINESVILLE (Ga.) March 3.—George Anderson, alias "Old Bill" Miner, was given a prison sentence of twenty years, and George Hanford and Charles Hurter sentences of fifteen years each, here today for alleged complicity in the robbery of an express car on a Southern Railway passenger train near White Sulphur Springs, recently.

THE LEGISLATURE.

(Continued from First Page.)

on the question. It further gives the people the right to vote reinvestment in the municipality of any power not retained by vote whenever it chooses. The control of harbor rates is retained.

The theory is that ultimate State control of all public utilities, which Lissner so strongly advocated, will come only when the Railroad Commission shall demonstrate superior efficiency. If it gives this demonstration Senator Burnett declares it will gain the confidence of the municipalities and they will transfer control to the commission. If it does not demonstrate superior efficiency then it should not have control.

"It is my belief," said Senator Burnett today, "that the concentration of all control in the commission is a prerequisite to a thorough demonstration of the efficiency, but we do not believe the people are ready for it. So we are submitting an amendment that will be a long step in advance."

Under the amendment Los Angeles may say whether it will retain control of the aqueduct rates, power rates and all others. Lissner agreed to this in the conference, saying that, while he believes in complete State control, he does not believe the people of Los Angeles do.

Too Obvious.

JOB IN NORMAL SCHOOL BILL.

LISSNER AND EARL BEHIND A TRICKY PROPOSITION.

Would Grab Normal School Site and Give the State Cheap Land in Exchange—Legislators Turn Down the Deal—Prospects of School Be-clouded by Scheme.

SACRAMENTO, March 3.—[Exclusive Dispatch.] Just what E. T. Earl's appointment as a trustee of the State Normal School means is being developed by the activity of Lissner at Sacramento.

Lissner is trying to have the Legislature make a gift of the site of the Normal School at Fifth and Hope streets, Los Angeles, to the city in exchange for a site of twenty acres which the city is to furnish.

There would not be much objection to either Lissner or Earl procuring a new public ground for the Los Angeles Normal, especially one worth half a million or more, if it were not at the risk of upsetting all that has been done in this session to enable the Normal School to provide itself with new habitable and enlarged quarters so badly needed.

The Hurd bill, now pending, has been accepted by the Senate Finance Committee and the Ways and Means Committee of the Assembly. It provides that when the trustees sell the present site the proceeds shall be used for new buildings on a new site for which $150,000 is appropriated. This means that the State will be called on for only $150,000 for the new institution.

pro-fMnaseevy's.CBrs. ETAOINNNN

Under the Lissner plan which is contained in a bill, W. E. Davis of the Pacific Mutual Life Insurance Company gave to Senator Hewitt to introduce, the State would give the half million dollar site to the city and take in exchange twenty acres worth no more than one-fifth of this amount, and then appropriate half a million more for buildings.

This plan has absolutely been rejected by the financiers of both houses, first because under the Constitution the gift or trade cannot be made and second because it requires too much cash outlay by the State. Yet Lissner is working tonight on the plan.

Just why Lissner is booming this rejected plan is not disclosed. He says the city is entitled to the old site because its growth and prosperity have made it valuable and that the "earned increment" ought to go to the people. His tactics cannot jeopardize the other measure. Neither can they advance his scheme even though the city might get half a million for nothing.

OPOSE BOILER BILL.

MANY PROTESTS HEARD.

[BY DIRECT WIRE TO THE TIMES.]

SACRAMENTO, March 3.—[Exclusive Dispatch.] Two score of men who represent the industries of the State appeared before the Senate Judiciary Committee tonight to oppose the Welch boiler inspection and engineer license bill. While the committee took no action it appeared to Philip Ennoy of San Francisco, representing the labor unions, so hopeless that he cheerfully asked for an overcoat because of the chilly reception. He said it was useless to talk for the measure. The committee took it under advisement.

Those who spoke against it included Henry Monroe of San Francisco and D. B. Reid of Shasta, representing lumber interests; Assemblyman Freeman of Corona, for the citrus interests; Judge Fletcher Cutler of San Francisco, for the farmers; W. G. Williams, for the owners of 5500 oil-well plants, and others. Senator Gates submitted protests from twenty-seven oil companies; Senator Shanahan, twelve protests from sawmills of Shasta county, and Senator Cartwright said he has a "bushel from Fresno."

Even Lodge No. 25 of the Boilermakers' Union, San Francisco, sent a protest. An almost unanimous report against the measure seems assured.

BALKS ON UNIT CHANGE.

ASSEMBLY KILLS AMENDMENT.

[BY DIRECT WIRE TO THE TIMES.]

SACRAMENTO, March 3.—The Assembly, by a vote of 39 to 36, refused today to concur in the Senate amendment to the Wyllie local option bill, substituting the township unit for the county, as provided in the original bill.

The final vote was announced after nearly an hour had been consumed in a call of the House, in which the proponents of the amendment sought to stay further proceedings, and keep the members confined behind locked doors until the return from San Francisco of five absent members, three of whom voted for the amendment when it was refused passage, February 2. The roll call follows:

Ayes—Callaghan, Coghlan, Crosby Cunningham, Denegri, Feeley, Fitzgerald, Gaylord, Gerdes, Griffin of Modesto, Harlan, Hayes, Held, Jones, Kennedy, Lynch, Lyon of San Francisco, Maher, March, MacDonald, McGowan, Mullalley, Nolan, Rimlinger, Rogers of San Francisco, Rosendale, Rutherford, Bishop, Bliss, Bohnett, Brown, Butler, Cattell, Chandler, Clark, Coggswell, Cronin, Farwell, Flint, Freeman, Griffiths, Gulll, Hamilton, Hinkle, Hinshaw, Jasper, Judson, Kehoe, Lamb, Lyon of Los Angeles, Mendenhall, Mott, Polsley, Preiaker, Randall, Rogers of Alameda, Smith, Stevenot, Telfer, Williams, Wyllie, Young, Hewitt—39.

When the local option bill reaches the Senate it is understood that Senators Stetson, Holohan, Bush and Wright will vote to recede from the township

judgment on the measure. liquor interests are they will be able to approve the measure.

AGRICULTURAL

[BY DIRECT WIRE TO THE TIMES.]

THOUSANDS FOR

SACRAMENTO (Cal.) clusive Dispatch.] bill appropriating $ cultural Experiment side passed the Senate

Theaters—Amusements—Entertainment

LOS ANGELES THEATER-- THE HOME OF SPRING ST.
Here's a Corking Big $2000 Vaudeville S
For 10, 20 and 30 Cents
3 Rochrs | Hammond & Forc
Caron & Farnom | Ploetz Lorella Sis
Stirling & Chapman | Hart & Berrich
The Laugh-O-Scope | Marguerite Fry
THE BEST VAUDEVILLE IN AMERICA AT POPULAR PRI
MATINEE EVERY DAY—3 Shows TO
Commencing at 2:30. Commencing 6:30, 7:0
2 Shows Tomorrow After
COMMENCING AT 2 P. M. SHARP.
3 Shows Tomorrow Nigh
10, 20 AND 30 C
If you don't want to be disappointed be sure and COME EA

MASON OPERA HOUSE-- Broadway bet. 1st & 2nd Sts.
TONIGHT AND MATINEE TODAY.
A. H. WOODS Presents the Sensation of Paris,
"The Girl in the Tax
Exceeding the speed limit—A laugh registered every 10 secon
Prices: Night and Sat. Matinee 50c to $1.50. Seats now
Week commencing Monday, March 6th; Matinee Saturd
SPECIAL LADIES' MATINEE WEDNESDAY. PRICES 50c. Th
SEAT SALE NOW ON
THE MUSICAL COMEDY SUNSHINE AND SONG SUCCESS
CHARLES FROHMAN Presents the Sensational Musical Comedy
"THE ARCADIANS"
WITH ITS WONDERFUL CAST AND COMPANY.
STUNNING SHOW GIRLS OF CLASSIC BEAUTY.
Seat Sale Now On. Prices 50c to $2.00. Coming: Francis Wilson.

BELASCO THEATER-- Main Street between Third MATINEES TODAY AND
THE FOREMOST STOCK COMPANY OF AMERICA
Tonight--Last 4 Times--Matinee To
LEWIS S. STONE and the Belasco Company present for the first stock company anywhere Clyde Fitch's great play,
"THE TRUTH"
Next Week--Commencing Monday Night--Nex
Lewis S. Stone and the Belasco Company will give an elaborate re famous romantic comedy success.
"The Road To Yesterday"
Seats for "The Road to Yesterday" are now selling at the regular B

HAMBURGER'S MAJESTIC THEATER--
LOS ANGELES' LEADING PLAYHOUSE.
HENRY W. SAVAGE OFFERS
THE Merry Wido
With the Original New York Cast and Savage Grand Opera Orchestra
Nights and Sat. Matinee 50c to $2.00.
BEGINNING TOMORROW NIGHT,
FREDERICK WARDE IN JULIUS CAESA
Seats on sale now. Nights and Sat. Mat. 50c to $1.50. Popular best seats $1.00. Coming: Gertrude Elliott in "THE DAWN OF A

GRAND OPERA HOUSE-- Matinees Today, Tom Phones Main 1270
10th Record-Smashing Week Start
TOMORROW AFTERNOON
FERRIS HARTMAN and his big singing and dancing company wi the 10th great week of success, Walter De Leon's enormously succes play of college life.
"THE CAMPUS"
THE GRAND OPERA HOUSE IS STILL CROWDED AT EVERY ANCE OF THIS BIG HIT AND THE ENORMOUS ADVANCE SALE INDICATES THAT THIS CONDITION WILL SURELY PREVAIL OUT THE 10TH WEEK OF "THE CAMPUS."
Don't Delay Another Minute. Get Your Now. Popular Hartman Prices. HURRY

PANTAGES THEATER--
Unequalled Vaudeville—American and European Stars
Daily Matinees, 2:30. 10c, 20c, 30c.
5—LOJA TROUPE—5 Daring High Wire Performers
Original American NEWSBOYS QUARTETTE. Harmony & Hilarity.
Chas. & Madeline DUNBAR Travesty Stars.
GEO. KALAHASS Mystifying Magician.
3 Shows Tonight Starting At 6:30
THEO. GEO. HARCO In "The Li
RUSTICANA Picturesque Singers and
ESTELLE B. Dainty Singing
PANTAGE Comedy

ORPHEUM THEATER-- SPRING ST.,
MATINEE DAILY AT 2:15.
THE STANDARD Orpheum OF VAUD
Harry Tate's MOTORING
Mlle. Vallecita's LEOPARDS
Porter J. Whi In "The
AND A SUPERB VAUDEVILLE, WITH ORPHEUM MOTION
EVERY Night, 10c, 25c, 50c, 75c. MATINEE 2:15 Daily, 10c,

MOROSCO'S BURBANK THEATER--
LOS ANGELES' LEADING STOCK COMPANY
Matinee today and Tonight—Last Times of "IS MATRIMONY A
BEGINNING MATINEE TOMORROW—CLYDE FITCH'S MAST
THE CITY
MATINEES EVERY THURSDAY AT THE BURBANK
Nights 75c, 50c, 75c. Mats. Sun., Thurs., Sat., 10c, 75c,

TEMPLE AUDITORIUM-- Friday Night,
JACOB A. RIIS, in "THE BATTLE WITH THE SLUMS."
portrayal of human experience in a great American city, is
Seats on sale at Auditorium Box Office from Monday, March
25c, 50c, 75c, $1.00.

CAWSTON OSTRICH FARM-- South P
The Farm You Have Read About For 25 Years
See the Man Riding the Ostrich Bareback
"One of the strangest sights in America."
—N. Y. American.
SEE the 150 gigantic ostriches
the aviary of rare birds
the beautiful semi-tropical grounds.
25cts. Round trip including admission. Take South Pasadena cars on Main st. Buy tickets at Pacific Electric Depot or at
Cawston City Store--313 S. Broadway

Amusements—Entertainments.

LES THEATER-- THE HOME OF V... SPRING ST., NEAR ...
Corking Big $2000 Vaudeville Sho...
For 10, 20 and 30 Cents
...hrs — Hammond & Forest...
...Farnom — Ploetz Lorella Sisters
...Chapman — Hart & Berrick
...-O-Scope — Marguerite Pry
...AUDEVILLE IN AMERICA AT POPULAR PRICES
...EVERY DAY—3 Shows TONIG...
Commencing 6:30, 7:45 and ...
...s Tomorrow Afterno...
COMMENCING AT 2 P. M. SHARP.
...ows Tomorrow Night
...AND 30 CEN...
...ast to be disappointed be sure and COME EARLY.

...ERA HOUSE-- Broadway bet. 1st & 2nd Sts. W. ...
TONIGHT AND MATINEE TODAY.
H. WOODS Presents the Sensation of Paris,
...e Girl in the Taxi...
...speed limit—A laugh registered every 30 seconds.
...Sun. Matinee 50c to $1.50. Seats now on ...
...mencing Monday, March 6th; Matinee Saturday.
...S' MATINEES WEDNESDAY. PRICES 50c, 75c, $1...
...SEAT SALE NOW ON
...CAL COMEDY SUNSHINE AND SONG SUCCESS.
...AN Presents the Sensational Musical Comedy Tr...
"THE ARCADIANS"
...H ITS WONDERFUL CAST AND COMPANY,
...NING SHOW GIRLS OF CLASSIC BEAUTY.
...Prices 50c to $2.00. Coming: Francis Wilson.

...THEATER-- Main Street between Third and ... MATINEES TODAY AND TOM...
...FOREMOST STOCK COMPANY OF AMERICA.
...ht--Last 4 Times--Matinee Today
...and the Belasco Company present for the first time ...here Clyde Fitch's great play,
"THE TRUTH"
Commencing Monday Night--Next W...
...the Belasco Company will give an elaborate revival ...edy success.
"The Road To Yesterday"
...d to Yesterday" are now selling at the regular Belasc...

...ER'S MAJESTIC THEATER--
...LOS ANGELES' LEADING PLAYHOUSE.
HENRY W. SAVAGE OFFERS
...erry Widow
...New York Cast and Savage Grand Opera Orchestra
Nights and Sat. Matinee 50c to $2.00.
BEGINNING TOMORROW NIGHT,
...DERICK ... IN ... JULIUS ...
...RDE ... CAESAR
...Nights and Sat. Mat. 50c to $1.50. Popular M...
...Gertrude Elliott in "THE DAWN OF A TO...

...ERA HOUSE-- Matinees Today, Tomorrow a... Phones Main 1967—Hom...
Record-Smashing Week Starts
TOMORROW AFTERNOON
...nd his big singing and dancing company will ...s of success, Walter De Leon's enormously successful m...
"THE CAMPUS"99
...A HOUSE IS STILL CROWDED AT EVERY PER...
...HIT AND THE ENORMOUS ADVANCE SALE OF ...
...THIS CONDITION WILL SURELY PREVAIL THR...
...EK OF "THE CAMPUS."
...Another Minute. Get Your S...
...ler Hartman Prices. HURRY!

...THEATER-- Broadway ... Fifth ...
...ained Vaudeville—American and European Stars.
Daily Matinees, 2:30. 10c, 20c, 30c.
3 Shows Tonight Starting At 6:30
THEO. BARON...
GEO. HARCOURT ...
In "The Littlest ...
RUSTICANA T...
Picturesque Italian ... Singers and Musi...
ESTELLE B. HA...
Dainty Singing and ... ing Comedienn...
PANTAGES ...
Comedy Subjec...

...THEATER-- SPRING ST., Bet. 3d ... Both ...
MATINEE DAILY AT 2:15.
Orpheum OF VAUDEVI...
Mlle. Vallecita's LEOPARDS
Porter J. White & ...
In "The Visitor"
...AUDEVILLE, WITH ORPHEUM MOTION PICT...
10c, 25c, 50c, 75c. MATINEE 2:15 Daily, 10c, 25c ...

...S BURBANK THEATER--
...OS ANGELES' LEADING STOCK COMPANY
... Tonight—Last Times of "IS MATRIMONY A FAIL...
...ATINEE TOMORROW—CLYDE FITCH'S MASTERPI...
THE CITY
...S EVERY THURSDAY AT THE BURBANK ...
...10c, 25c. Mats. Sun., Thurs., Sat., 10c, 25c. 50c

...DITORIUM-- Friday Night, ...
...S, in "THE BATTLE WITH THE SLUMS." Now ...
...loan experience in a great American city, in story and ...
...er Auditorium Box Office from Monday, March 6th, ...
...:00.

...OSTRICH FARM-- South Pasa...
You Have Read About For 25 Years
...n Riding the Ostrich Bareback
...strangest sights in America."
—N. Y. American.
...gigantic ostriches
...ary of rare birds
...utiful semi-tropical grounds.
...nd trip including admission. Take South ...dena cars on Main st. Buy tickets at ...he Electric Depot or at
...Store--313 S. Broadway

Happenings Along Pacific Coast.

Called.

...UEF MUST GIVE APPEAL NOTICE.

...ourt So Orders to Forestall Sharp Practices.

...r-Boss Sharply Reminded of Attorney's Promise.

...awyers Assure Judge Move Is Not Contemplated.

...SSOCIATED PRESS NIGHT REPORT.]

...AN FRANCISCO, March 3.—That ...raham Ruef must give notice to the ...trict-Attorney five hours before ...ing any legal steps looking to the ...estalling his committment to San ...entin prison to serve fourteen years ...a charge of bribery, was the order ...de late today by Judge Lawlor.

...Ruef was summoned to Judge Law...'s court this afternoon to explain the ...oved action of his attorneys in pre...ring to carry an appeal to the Fed...l courts against the order committ...g him to San Quentin. When the ...mer boss appeared in court he was ...companied by Attorneys George ...ane and C. W. Cross.

REMINDED OF PROMISE.

...n explaining his order, Judge Law... submitted the record made on ...rch 1, by which Ruef was granted ...tay of execution for six days for ...purpose of permitting the defend... to attend to his personal business ...airs.

...udge Lawlor stated that when this ...y was granted, Attorney Henry Ach, ...resenting Ruef, had promised that ...stay would be used only for the ...ulated purpose.

...ttorney Cross assured the court ...t no action had been taken by Ruef's ...orneys looking toward an appeal, ...t Keane joined him in this assur...ce.

...n being questioned concerning the ...ivities of his attorneys, Ruef de...red they had not prepared an appeal, ...e stated that if he had been in ...rt when Ach agreed to the stipu...on of the court he would not have ...sented to it as he felt that it de...ved him of his constitutional privi...es.

COURT MAKES RULING.

...eclaring himself not entirely satis... by the assurances of the defendant ...d his attorneys, Judge Lawlor made ...order stipulating that the District... ...orney's office must be notified five ...rs before any legal steps should be ...en to perfect an appeal.

...uef then asked the court to allow ...m to make frequent trips into the ... for the purpose of attending to ...disposition of his business affairs, ...the court refused to consider the ...uest.

Slips.

...REAKS PAROLE; BACK TO PRISON.

...OILS LIFE FOR FEW FILTHY BITS OF MONEY.

...harles Leroy, Serving Life Term ...San Quentin, Freed by Gover..., Rises to Good Position, Then ...alls, and Now Must Return Be...ind the Bars.

[BY DIRECT WIRE TO THE TIMES.]

...ACRAMENTO, March 3.—[Exclusive ...patch.] The penitentiary gates, ...ich opened about three years ago ...der a parole order, to liberate ...harles Leroy, then under life sen...ce for assault to murder, will again ...e upon him tomorrow. He was con...ted today of the theft of $59 worth of ...ds from the Southern Pacific store ...partment of which he had been fore...an. He will be confined at San Quen...

...There was not a spectator in the ...urtroom today who was not affected ...the pathos in Leroy's recital of how ...s determination to make a clean rec... had been shattered through his last ...l from grace—the story told the ...urt of how he had blotted that new ...ord for the paltry gain of a few ...ollars.

When asked by Judge Hughes if he ...d anything to say, the man replied ...mply:

"When I was paroled and then par...ned, I worked hard, I've kept straight ...d worked faithfully for three years. ...rose from a truck handler to fore...an of the store department in the ...outhern Pacific Company, since I left ...e penitentiary;"—he said it with ...ride—"and now I've sacrificed it all, ...rown it away for nothing."

...Leroy hung his head in shame. His ...ther who had been sitting beside him ... the courtroom regarded him with ...ch manifest pity and paternal tender...ss that the whole courtroom was af...cted.

...In 1898 he and James Searight were ...ntenced to life imprisonment for hav... murderously assaulted former ...superintendent of Street, E. J. Crow..., who had interrupted the men while ...ey were burglarizing his home. Leroy ...rved ten years.

...ILL TAKE GAME CENSUS.

...Federal Game Warden Plans Ex...ensive Trip Into Alaskan Wilds With Single Companion.

[BY DIRECT WIRE TO THE TIMES.]

...TACOMA, March 3.—[Exclusive Dis...atch.] A Seward (Alaska) cable says ...nited States Game Warden H. Shea ...ook the steamer Dora for an extended ...ip to the westward, in the interests ... Western Alaska game.

...Mr. Shea will go to Iliamna, thence ...ross country with a dog team to ...ushagak and from there around ...ark Lake and make a careful es... ...mate of the game in that country, ...oth as to character and numbers. ...He will investigate some charges of ...leged killing of moose and caribou ... natives, and will generally explore ...e region.

...He will be accompanied by C. C. ...illman and be absent eighty days. ...heir instructions are to make a cen..., by estimate, of the number of

EVEN MAKINGS UNDER TABOO.

Minors in Washington State Mustn't Carry Tobacco Around With Them.

[Associated Press Night Report.]

OLYMPIA (Wash.) March 3.—The House passed today the Senate bill repealing the law forbidding the sale of cigarettes. The bill, which becomes a law upon signature by the Governor, makes it a misdemeanor for a minor to have tobacco in his possession, and a gross misdemeanor to sell tobacco to a minor.

Light.

TAKES TERROR FROM COMETS.

ASTRONOMER DECLARES BODIES ONLY COSMIC DUST.

Mare Island Expert Believes Investigations of Scientists in California and Denmark Confirm Theory That Fragments Are Survival of Old Nebula and Harmless.

[ASSOCIATED PRESS DAY REPORT.]

VALLEJO, March 3.—In concluding a series of lectures on astronomy, Prof. E. J. J. Zee, N.S.N., astronomer in charge of the Mare Island Observatory, announced last night that the new theory of comets resulting from his long researches in cosmic evolution had been confirmed by the investigations of Prof. A. O. Leuschner of the University of California and of Prof. E. Stromgren of the Royal Observatory at Copenhagen, Denmark.

"At the time the tail of Halley's comet came near the earth in last May," said Prof. Zee, I was able to conclude that the comets as a class are surviving fragments of our old nebula, but some additional points relating to a few comets remained to be cleared up.

"This now has been effected by Leuschner and Stromgren, who find as I assumed last year, that all the comet orbits are elliptical, not one being really hyperbolic and parabolic, as generally believed since the days of Kepler.

"What was so mysterious to Newton and others was the high eccentricity and great length of the major axes of the orbits of the comets, and the present solution of this difficulty thus definitely settles one of the great problems of the century.

"The comets are now proved to be survivals of the ancient nebula which formed our solar system, the fragments coming to us chiefly from the outer spherical line of this nebula, the inner portion having been eaten out and rendered vacant through the capture and absorption of the nebulosity by the planets.

"In fact, the planets have been built up out of the matter of comets which have been destroyed. Even our earth was made up of matter once existing in our nebula in the form of comets.

"When, therefore, we see a comet in the future, it will have no terror for any one, for we may say, for the most part, it is mere dust, like the meteoric dust falling on the earth, and therefore harmless.

"In my researches in cosmical evolution it is shown that the heavy bodies drift toward the sun and the centers of attraction, while the finer dust, such as the particles in the tails of the comets and in the solar corona, is driven away from the sun by the action of repulsive forces.

"This finest dust gathers together in space and forms nebulae while the coarser dust, like meteoric stones, adds to the masses of the sun and planets. Thus are worlds built up by the aggregation of cosmic dust, all of which was originally expelled from the stars by the action of the repulsive forces."

TIE IN NORTH: PART IN SOUTH.

Romance With Inception in Gold Fields of Alaska Comes Cropper in San Francisco Divorce Court.

[BY DIRECT WIRE TO THE TIMES.]

SAN FRANCISCO, March. 3.—[Exclusive Dispatch.] A romance which had its beginning in the ice-bound gold fields of Alaska during the winter months five years ago, when pretty Dorris Wright plighted her troth to Stacey W. Gibbs, assistant cashier of the Washington-Alaska Bank at Fairbanks, Alaska, ended today when Mrs. Dorris Gibbs filed suit in the Supreme Court of San Francisco. Gibbs, who is now assistant cashier of the Seattle National Bank of Seattle, is charged with commonplace non-support.

Mrs. Gibbs is now with relatives in San Francisco, and has been for more than a year. The wedding of Miss Wright and Gibbs was a social event in the North. The honeymoon was begun by dog team over the snow and, on the return of the young couple to their home, predictions for a long, happy life on the matrimonial sea were freely made.

SUM FOR HOSPITAL GYM.

Mrs. Arabella D. Huntington of New York Provides $35,000 to Construct Clubhouse at Gate.

[BY DIRECT WIRE TO THE TIMES.]

SAN FRANCISCO, March 3.—[Exclusive Dispatch.] Announcement has been made of the gift to the Southern Pacific Hospital by Mrs. Arabella D. Huntington of New York, widow of the late Collis P. Huntington, of $35,000, with which to build a clubhouse and recreation place for convalescents at the new railroad hospital here.

The news of the gift became public through the visit of Robert S. Lovett, president of the Southern Pacific, and by his action in authorizing Dr. Frank K. Ainsworth, chief surgeon of the Southern Pacific Company, to accept the gift and proceed with the work of building.

President Lovett expressed hearty appreciation of the act of Mrs. Huntington.

The building will be two stories in height, seventy feet long by forty feet wide. The first floor will be taken up with a commodious lounging-room, with billiard tables, writing, reading and card tables. No smoking or gambling will be allowed.

On the upper floors will be eight large rooms for convalescents in different stages of progress. Here will be also a gymnasium for lighter work suitable for advanced convalescents.

The building will adjoin the new $1,000,000 Southern Pacific Hospital at the entrance to Golden Gate Park.

TROUBLES FILL A WHOLE CUP.

Once Assistant Manager of Waldorf Astoria of New York Finds San Francisco Gait Hard to Travel.

[BY DIRECT WIRE TO THE TIMES.]

SAN FRANCISCO, March 3.—[Exclusive Dispatch.] From assistant manager of the Waldorf-Astoria Hotel in New York to keeper of a Fulton-street lodging house in San Francisco, is hard enough luck for M. H. King. When, in addition, he is compelled to pay $25 rent for a flat; loses $17 worth gas burned by sub-tenants; fails to collect their rent; is sued in the Justice Court for $365 these same sub-tenants alleges he owes them, and is assaulted and beaten by an irate ex-husband in the bargain, he feels aggrieved.

King let a flat on Ottavia street to Mrs. Perry. When he went to collect the rent he found one room occupied by John Perry, divorced husband of the woman, and her own apartment housing a number of guests more or less under the influence of liquor.

He warned Mrs. Perry he would have her evicted, when the whole gang jumped on him. While he was escaping, Perry waylaid and beat him terribly.

Mrs. Perry testified she was offered her rent for looking after the remainder of the house and she also washed clothes for King.

The judge found the case so knotty he took it under advisement.

YOUTHFUL ROMANCE NIPPED.

LOVE BUMPS THE BUMPS.

[BY DIRECT WIRE TO THE TIMES.]

SACRAMENTO, March 3.—[Exclusive Dispatch.] Special Agent George Green of the Southern Pacific ruined a romance for an elevator boy and a High School girl Wednesday when he caught C. Tupper, formerly employed as "lift" in a local building, and Linda Metzgar, 16 years old, the daughter of a Southern Pacific engineer of Roseville. Engineer Metzgar telephoned yesterday morning to Southern Pacific Officer Green that his daughter had run away from home with two suit cases and would probably meet young Tupper in this city. He found letters from Tupper to the girl, suggesting a runaway marriage. Tupper is about 18 years old. Learning that the girl had an uncle living in this city at Seventh and G streets, Green thought the elopers might drop in at the residence to leave the suit cases long enough to get their marriage license and find the justice of the peace. Green guessed right. At 4 o'clock he caught the couple on the way to the uncle's house. They had not been married. The girl was given back to her father. Something may be done with Tupper, as he has a mania for trying to get married.

DIRECT PRIMARY LAW FAILS.

Lower House of Idaho Legislature Unable to Pass Measure Over Veto Handed in by Governor.

[BY DIRECT WIRE TO THE TIMES.]

BOISE (Idaho) March 3.—[Exclusive Dispatch.] Although a strenuous effort was made tonight in the upper house of the Legislature here to pass the substitue direct primary enabling act over the veto of Gov. James Hawley, it failed. The Governor vetoed the measure this afternoon because he objected to one section of the proposed amendment, which he declared exposed the secrecy of the ballot, in that it forces party declaration at registration for the primary election.

In his veto message Gov. Hawley urged that the bill be amended and the original declaratory clause be stricken from the amendment, for he asserted that many features should be made law at the present session.

The Republican Senators tonight laughed at the recommendations.

GOVERNOR OFFENDS HOUSE.

Washington Executive Stirs Up Hornet's Nest When He Wires Mr. Taft House Endorses Reciprocity.

[BY DIRECT WIRE TO THE TIMES.]

TACOMA (Wash.) March 3.—[Exclusive Dispatch.] Gov. Hay has offered an open affront to the House at Olympia. He telegraphed to President Taft that the Senate had passed a memorial endorsing the Taft reciprocity bill and declaring that the House would act favorably upon the same proposal immediately.

The House not only has not acted upon the memorial but is strongly inclined not to act. Even if the House members had intended to vote favorably for reciprocity many members believe that since the Governor has injected his advice to the President they should assert themselves.

Lumbermen in the Legislature are strongly opposed to the reciprocity bill. They claim it will give Canadians equipped with cheap labor and low stumpage charges an unlimited lumber and shingle market in the United States. Members of the House would have been more strongly inclined toward the memorial had it not been charged that Gov. Hay is trying to vote them.

Chill.

WIND, RAIN AND SNOW SWEEP UP-STATE COUNTRY; ROADS BLOCKED

[BY DIRECT WIRE TO THE TIMES.]

SACRAMENTO, March 3.—Exclusive Dispatch.] One of the heaviest wind and rainstorms ever experienced in Northern California raged last night and this morning. In the valley regions, the storm was accompanied by rain with a terrific gale. In the vicinity of Napa the wind uprooted trees and shrubs and blew over sheds. The downpour was unprecedented.

In the upper portion of the Sacramento Valley, the storm was not so severe, but the wind is reported to

In the snow belt, snow fell all night and in the Sierras it is piling up deep.

The Siskiyou's are getting another coat of snow, while the lower mountain ranges and foothills are being drenched with rain. The Yuca and Loyalton Railroad was blocked once more yesterday, because of the heavy fall of snow, which caused slides.

This afternoon, with the aid of a snow plow, borrowed from the Western Pacific, the road was temporarily opened and mail that had been piled up at Quincy was sent out. The N.C.O. road is again blocked in places and

Hardships.

MUSHERS HAVE TERRIBLE TIME.

GRIM TALE OF SUFFERING IN ALASKAN BLIZZARDS.

One Man Has Feet So Badly Frozen He Will Never Walk Again. Narrow Escapes by Others Trying to Freight Supplies Into New Gold Fields of the Iditarod.

[BY DIRECT WIRE TO THE TIMES.]

FAIRBANKS (Alaska) March 3.—[Exclusive Dispatch.] Terrible suffering has been experienced by travelers, dogs and horses in the Iditarod district during January and February blizzards, one man's feet being frozen so badly he will not be able to walk again. The unfortunate "musher" is Jack Kline, a pioneer miner and freighter. In the same blizzard, Frank Wilkinson was caught in a remote region. He escaped Kline's fate only by wrapping his feet in heavy swathings, made from his fur cap.

William Landers, driving four horses, fought a grim battle with the wind in an attempt to save himself and stock. He barely managed to keep life in his own body, losing his horses by starvation. The freighting outfit was stalled by snowdrifts. Landers made a desperate struggle to get his horses through to a supply post after the blizzard, keeping them going six days after their feed gave out, but it proved useless.

Kline was mushing from Dishkaket to Glacier Tent, twenty miles. When within a mile of his destination he broke through the ice and got his muk-luks wet. Immediately they were frozen stiff. He hurried to Glacier, but upon his arrival was almost insane. The walrus skin boots were frozen so tight it was necessary to chop them off his feet. A surgeon amputated the frozen parts of both feet.

Landers was attempting to sled beef from Lewis landing, on the Yukon, to Iditarod.

FIGHT OVER ADOPTED CHILD.

California Couple Seeking Divorce at Reno Each Desire Custody of Little Foster Daughter.

[BY DIRECT WIRE TO THE TIMES.]

RENO (Nev.) March 3.—[Exclusive Dispatch.] George V. Warren of Rialto, Cal., today filed an answer to his wife's suit for divorce. He asserts that he has not at any time declined to support her. Mrs. Grace B. Warren, in her complaint, alleges that he failed to provide for her. They were married in Lincoln, Neb., July 19, 1899. There is one child but it was adopted in California, July 19, 1909 and Mrs. Warren wants the custody of this child. comes to trial there will be a contest.

COLLIER'S DENOUNCED.

TALE OF "DEAL" DENIED.

[BY DIRECT WIRE TO THE TIMES.]

PORTLAND (Or.) March 3.—[Exclusive Dispatch.] Falsity of an article in the last Collier's declaring there is a deal to send a solid Taft delegation from Oregon to the next Republican national convention, is pointed out in a statement issued here by National Committeeman Ralph E. Williams today, backed by apparent proof.

The article in question alleged that there is an agreement between President Taft, represented by Postmaster-General Hitchcock and Ralph E. Williams, Republican national committeeman for Oregon, whereby the latter guarantees a solid Taft election in 1912, in return for the President refusing to desert Elmer B. Colwell, United States marshal for Oregon and P. S. Malcolm, collector of customs at the port of Portland, whose political scalps, as expressed by their government positions, are desired by Bourne.

This statement, made in face of the fact that the people, under a new law, are in April, 1912, to hold a primary, at which the delegates to the national party conventions will be selected and instructed for whom to cast their ballots for party presidential nominations is false on its face.

"There is absolutely no truth in the statement that such an agreement has been made," said Mr. Williams. "President Taft is simply refusing to recognize Jonathan Bourne as a Republican. Bourne has fought him at every turn of the road and has failed to vote as a Republican. He is simply being read out of the party.

"It is absurd to suppose that the delegates to be elected by the people at the April primaries to attend the Republican national convention could be induced to cast their ballots for Taft if instructed to vote for another man. Before the primaries those who file for delegates will express their individual preferences and thus the delegates chosen will stand pledged by the voters for one candidate or another."

SLOPE BRIEFS.

Dies From Auto Injuries.

SAN FRANCISCO, March 3.—Edward Casserly, a deputy assessor, who was run down last night by an automobile, occupied by Assessor Washington Dodge, died today. It was not until Dodge stopped his automobile and picked up the fatally injured man that he recognized him as a deputy in his own office.

Gift to Red Cross Hospital.

SAN MATEO, March 3.—Mrs. Whitelaw Reid, wife of the American Ambassador to Great Britain, yesterday made an additional gift of $60,000 to the Red Cross Guild Hospital, which she established here as a memorial to her parents, Mr. and Mrs. D. O. Mills. The money is to be used in the construction of additions to the hospital building.

A military transport automobile, of which the driver had lost control, dashed full speed through a company

Western Union Office Aisle 6

ARTHUR LETTS Broadway Dep't Store
HOME 10571. BDWY 4944. BROADWAY COR. 4TH. L.A.

Wells Fargo Office Aisle 6

For The Attention of Misses

More New Navy Blue

Serge Suits Arrive

No need of word-elaboration on these suits. The illustration will prove their style character and an inspection of them will prove their full worth. Note the 24-inch, semi-fitted Pony coat—fob pockets. Coats are lined with yarn dyed peau de cygne in emerald green, King blue and grey. Choice of both notched and sailor collars—the latter are inlaid with moire silk to match.

You can't help but admire the straight lines of the skirt—pleats in front and back. Sailor collar models come in tan, leather and Copenhagen blue shades. Priced

$15, $17.50, $19.50

Catalina Tuna Line

Hand-made from the finest selected flax—adopted by the Tuna Club, Catalina Light Tackle Club, The Three, Four, Five Club and the Three Six Club.

No. 9, 70c—50 yard spool
No. 12, 75c—50 yard spool
No. 15, 80c—50 yard spool
No. 18, 85c—50 yard spool
No. 21, 90c—50 yard spool
No. 24, 95c—50 yard spool

CATALINA SPECIAL FISHING ROD $7—Six split bamboo. Six feet long, weighs six ounces. Silk wrapped.

Short Kid Gloves 75c

Extra quality lambskin with two clasps at wrist. Overseams. Tan, brown and grey, also black and white. Three rows embroidery on back. All sizes. See these pair 75c.

Lord Byron Collars 10c and 15c

These are kin to the Dutch Collars—but even dressier in their appearance. You will immediately see by the illustration, the effect. Plain ones 10c and embroidered ones at 15c.

Neckwear 50c

The latest novelty effects in rabots, jabots, cascades, Dutch collars and novelty sailor effects. Priced 50c.

Veilings 69c

That popular Shetland finished veiling—soft, clinging and warm—Black, navy, brown and white. 69c yard—Better grade 98c.

Men's Lisle and Cotton Socks 12½c

Seconds of one of the best known 25c guaranteed hose. 200 dozen in the purchase including black and tan lisles or black cotton, with white feet. Mothers and wives should buy a supply for the men folks at pair 12½c.

MEN'S UNDERWEAR 39c—Ecru color balbriggan long sleeve shirts and ankle length drawers. All sizes.

MEN'S UNDERWEAR 50c—Derby ribbed. Medium weight. All sizes.

That Peculiar Lightness and Flavor

Found in the finest biscuit, rolls, cake, etc., is due to the absolute purity, fitness, and accurate combination of the ingredients of the Royal Baking Powder. The best things in cookery are always made with the Royal Baking Powder. Hence its use is universal—in the most celebrated restaurants, in the homes of the people, wherever delicious, wholesome food is appreciated.

Royal Baking Powder

is sold in every civilized country, the world over.

It is the only Baking Powder made from Royal Grape Cream of Tartar.

Royal Cook Book—800 Receipts—Free. Send Name and Address.

Steamships.

Wireless and Submarine Signals.

North German Lloyd

To London, Paris, Bremen.
Express Sailings Tuesdays, 10 A.M.
Kprins Wm. Mar. 14
Kprins Wm. Apr 11
Kaiser Wm.II Apr. 18
Kaiser Wm. d. Gr. .....Apr. 25

Bremen Direct Twin-Screw Sailings.
Thrs'ys 10 A.M.
Rhein, ..Mar 16
Zeiten, ..Mar 23
*G. Wn. Mar. 30
Roon ....Apr. 6
*Calling at London and Paris.

BALTIMORE-BREMEN DIRECT.
One Cabin S. S. Sailing Every Wednesday.

To Gibraltar, Algiers, Naples, and Genoa.
Sailings Sat's, 11 A.M.
K. Albert ....Mar 18
*Luise ....Mar 25
Berlin (new) ..Apr. 1
Fried'h d. Gr. Apr. 8
*Omits Gibraltar.

Cruise to Mediterranean, Black Sea and Caucasus, from GENOA, April 28 to May 30. Polar Cruise within less than 10 degrees of the Pole, from BREMEN, July 18 to Aug. 16.
Write for Illustrated Booklets.
Independent Around-the-World Tours Travelers' checks good all over the world.
Robert Capelle, 250 Powell St., San Francisco, Cal.; or Hugh B. Rice Co., 609 So. Spring St.; Lehman's S. S. Agency, 530 S. Spring St.; H. O. Wilson, 557 S. Spring St.; German-American Savings Bank Steamship Dept., Spring and Fourth Sts.
OELRICHS & CO., General Agents.
5 Broadway, New York.

SCANDINAVIAN-AMERICAN LINE

10,000 Ton Twin-Screw Passenger Stmrs.

Norway, Sweden and Denmark — Direct To
Oscar II ....Mar. 14
C. F. Tietgen Mar. 23
Helig Olav ..Mar. 30
United States Apr. 13
Oscar II ....Apr. 27
C. F. Tietgen May 4

All Steamers equipped with Marconi Wireless. First cabin, $75 up; second cabin, $60.
HALVOR JACOBSEN & CO., Gen. Agts., 692 Mission St., San Francisco or to local agents.

Pacific Travel Bureau

EXPERTS IN TRAVEL.

JAPAN
March, April, September, October.
AROUND THE WORLD
September, October, November.
Dunning's European Tours
Motoring Abroad—Pamphlet.
789 Market St., San Francisco
553 S. Spring St., Los Angeles
89 Fifth St., Portland, Oregon

American Line

N. Y.—Plymouth—Cherbourg—Southampton—Philadelphia—Queenstown—Liverpool.

Atlantic Transport Line

New York—London Direct.

Holland-America Line

New York—London—Paris—Rotterdam via Plymouth and Boulogne-Sur-Mer.

Red Star Line

London, Paris via Dover—Antwerp.

White Star Line

New York, Queenstown, Liverpool, Plymouth, Cherbourg, Southampton, Boston, Queenstown, Liverpool.

NEW YORK AND BOSTON TO THE MEDITERRANEAN

The Azores, Madeira, Gibraltar, Algiers, Genoa, Naples.

COOK'S TOU...

EUROPE
$150 to $1270

Several include London during ...
Coronation of King Geor...
Other tours to
JAPAN and HAWAII in M...
Send for programme, free.
THOS. COOK & SON
689 Market St., San Francisc...
H. B. Rice CO.,
609 South Spring St.

NEW ZEALAND and AUSTR...
(Union Line of N. Z.)
VIA TAHITI AND WELLINGTO...
Direct through steamers sailing fr... Francisco Mar. 4 and Apr. ... and ... days. Wellington and back, 1st class ... Other rates also low. The line to ... the South Seas. For reservations see ... Railroad Agents or A. M. Culver, A... S. Spring St., Los Angeles, or address ... S. S. Co., San Francisco.

Resorts.

RADIUM SULPHUR SPRING...
...Sparkles and Foams like Champagne
BATHE IN LIQUID SUNSHI...
...Mineral Waters—Natural Gas
CURES RHEUMATISM, SCIATICA, COLDS, CATARRH, STOMACH, LIVER, KIDNEY, BLOOD POISON AND NERVOUS DISEASES. POOR CIRCULATION, FEMALE TROUBLES. PHYSICIAN IN CHARGE. WATER DELIVERED. SEND FOR BOOKLET. LOS ANGELES, CAL. ... AVE. CARS DIRECT TO SPRING...

City Restaurants.

DINE WEEK DAYS AT THE ...
PEK-IN CAF...
413 SO. MAIN ST., NEAR FARMERS' MERCHANTS' BANK.
Only Chinese Restaurant where ... and Chinese dishes are properly pr... Strictly first-class. LIQUORS, MUSIC, ... GEO. LEM, ...

Every Brick & Post ... Watch ... Is Sold Und... A Bond & Fee ... Guaran...

The Walker Po...
Two-Sto... More room ... money than ... house on the ... ket.
"Asbestos Lined."
On Exhibition 840 S. Grand Ave ...
Bdwy. 2686. F1956. P. O. Box ...

HOFFMAN'S Millinery
425 SOUTH BROADWAY.
Home F4952

Diamonds Sacrifice
My entire stock of fine Diamo... offered at just about cost for a few ... Make selections early.

Political.

HARRISON WINS OUT ON DUNNE.

Will Be Democratic Nominee for Chicago Mayor.

Canvass of Primary Ballots Gives Him Net Gain.

Opponents Concede Votes Have Named Him.

[BY DIRECT WIRE TO THE TIMES.]

CHICAGO, March 3.—[Exclusive Dispatch.] Carter H. Harrison has unsputed title to the Democratic nomation for Mayor as a result of the cial canvass of the primary vote. ith the official tabulation almost conted, Harrison showed a net gain of enty-five votes over Edward F. anne, who has been insisting the cans would show him the nominee. ger C. Sullivan, Democratic national mmitteeman, and other Democratic aders who opposed Mr. Harrison in e primary, declared today there is question as to the nomination of rrison.

Politicians were equally confident at Dunne will not run as an inpendent in face of the result of the cial canvass. Dunne has said he uld hold back his final dictum unthe canvass is completed and the sult officially promulgated. Those o know the Dunne mind say he will ready to abide by the primary reit, in view of the fact that no glarg discrepancies have been discovered. Rapid progress was made today in e canvass. Slight changes were ade as compared with the police turns, though not sufficient to make y significant changes in the totals ide. When the canvass of the Twenfifth Ward was taken up the net in of Harrison over Dunne was enty-nine votes on the twenty-four rds. When the day's work started rrison had a net gain over the poreturns of forty-three votes.

t one stage of the proceedings it s a pure gift on the part of the rrison men to allow their gain to cut down to the extent of ten votes. H. Sexton, representing the Harri- interests, is so well pleased with showing made by Harrison in the cial count that he refused to take exception to the reading of the rens from the twenty-seventh prect of the Twenty-fourth Ward, ich credited Dunne with ten more es than the police returns showed, gave Harrison a loss of one.

Diffident.

RUMMONDS PASS UP GEM THEFT.

IR RETICENT ON RETURN TO CHICAGO.

ormer Mrs. Marshal Field, Jr., eclines to Discuss Loss of $130,- 00 Worth of Jewelry—Neighbors scensed at Sale of Homestead for rink Cure Sanatorium.

[BY DIRECT WIRE TO THE TIMES.]

HICAGO, March 3.—[Exclusive Disch.] Mr. and Mrs. Maldwin Drumd, whose loss of jewels worth $130,- from Mrs. Drummond's stateroom oard an Atlantic liner, has been a d's topic of discussion during the week, reached Chicago today.

s. Drummond, who was formerly Marshal Field, Jr., referred to loss of her jewelry smilingly, but would not discuss it. There was no at the train to meet them. Mr. mmond stalked about among a lot relict cabs in the station shed tryo hire one, finally he hired an old wheeler, attached to a very old

assisted his wife into the cab, n another instant Mrs. Drummond her husband were on their way to Blackstone Hotel in the most exdinary rig that ever carried the hter of a Chicago millionaire.

absence of some of Mrs. Drumd's old friends on the occasion of rst visit in three years, may be acted for by the fact that several of who were old neighbors of the s on Prairie avenue, have been ed vitally by the sale of the Field stead for a drink-cure institution. ale of the $50,000 mansion for $25,- as well as its present use, has maly reduced the value of all resiproperty in the neighborhood.

MANY AND ENGLAND NEXT.

versity of California Professor ks Out Two World Powers as ble to Engage in War Soon.

SOCIATED PRESS DAY REPORT.]

RKELEY, March 3.—Prof. Ernst ll of the University of Kiel, one he "exchange professors" sent Germany to America, stated yesy, in an address to undergraduof the University of California, a war between Germany and Britain would not come as a se to him.

said relations between the two s were exceedingly strained, and ributed this, in the main, to their y in the development of oversea sions and in the extension of erce. After telling of the enormamounts of money behind Britenterprises in foreign lands, he he country's business policy would ermit of her toes being trod on ay part of the world. He beve that Great Britain would have to war with Russia if Japan had epped in to dispute Russia's adin the Orient.

key, he predicted, would be the bone of contention between Gerand Great Britain.

OR STEEL TRUST NEXT?

l Street Reports Combine Names William Ellis Corey and Charles Schwab in Business.

SOCIATED PRESS DAY REPORT.]

W YORK, March 3.—William Elrey, who resigned early in the s president of the United States Corporation, has leased a suite ces at No. 115 Broadway, next o the building where Charles M. b and the Bethlehem Steel Corion have their headquarters.

Schwab has denied that he conates an alliance with Mr. Corey, ch stories have been current in companies which will constitute a "junior steel trust."

Mr. Corey will sail on Saturday on a brief vacation in Europe. Mrs. Corey sailed some weeks ago.

TITLE CLAIMANT DANCER NOW.

Flora Sackville-West Announces Debut on London Music Hall Stage. Sensational Suit Recalled.

[ASSOCIATED PRESS NIGHT REPORT.]

LONDON, March 3.—Flora Sackville-West, a daughter of the former British Minister at Washington, has adopted the profession of her mother, Josefa Duran de Ortega, the Spanish dancer.

The first press announcement of her approachings debut described her a "the Hon. Flora Sackville-West, daughter of the late Lord Sackville."

This description was objected to by the Sackville family, which served notice that legal steps would be taken if it were not withdrawn. Their wishes were heeded.

The court, in the recent sensational suit of Flora's brother, Ernest, who sought to acquire title to the estates of Lord Sackville, now held by his nephew, Lionel E. Sackville-West, decided the late diplomat was never married to the mother of his children.

JAIL DELIVERY IN KENTUCKY.

Hargis Clansman Leads Break at Jackson, Taking With Him Three Others Serving Time.

[ASSOCIATED PRESS NIGHT REPORT.]

JACKSON (Ky.) March 3.—Asbury Spicer, a Hargis clansman, led a jail delivery here at midnight. Three other prisoners escaped with Spicer, whose appeal from a conviction for murder is now pending in the State courts.

The men who escaped with Spicer were serving short terms for minor offenses. They are John Miller, Thomas Freeman and Samuel Bailey. A posse is in pursuit.

Other prisoners attempted to give the alarm to the guard, but Spicer cowed them with a revolver.

CHINA AGREES ON ARBITRATORS

Joint Commission Board to Determine Manchurian Frontier Controversy and End Dispute.

[ASSOCIATED PRESS DAY REPORT.]

ST. PETERSBURG, March 3.—A dispatch from Peking says the Chinese government has agreed to the appointment of Russian and Chinese commissioners with full powers to determine the frontier from Abagajtujewsk, in the province of Trans-Baikalia, to the An Gun river, which throughout its course of 440 miles forms the boundary line between Russian territory and Western Manchuria.

SERIOUS RIOTS IN ORIENT.

Chinese Attack Japanese and Set Prisoners Free—Compensation Will Be Demanded by Latter Nation.

[ASSOCIATED PRESS DAY REPORT.]

VICTORIA (B. C.) March 3.—News of serious rioting in the Antung-Mukden Railroad belt, following the arrest of some Chinese by Japanese railway guards, was brought by the Empress of India last night.

The Chinese police, leading a band of rioters, attacked the jail at Kiatow, where the prisoners were held, and released them, killing several Japanese and wounding others, among them being eleven women. Five Chinese were wounded. The following day, an attempt was made to wreck a train on the Antung-Mukden line near the scene of the riot.

The Japanese Consul-General at Mukden has demanded compensation from the Chinese authorities.

NICARAGUA STORY DENIED.

NEW YORK, March 3.—Salvador Castillo, the Nicaraguan Minister to the United States, who is in this city, denied today reports from Port Limon, Costa Rica, that a number of political prisoners in Nicaragua, including Dr. Rudolfo Espinosa, were about to be shot for their alleged participation in the conspiracy in Managua. He said this story came several days ago to the State Department at Washington, which investigated and found it to be untrue.

MATSON HILL GETS DIVORCE.

NEW YORK, March 3.—A jury decided today that Mrs. Josephine Lahr Hill had been guilty of misconduct and recommended that a decree of divorce be granted her husband, Matson B. Hill, son of a wealthy Chicago real estate operator, who made his fortune in San Francisco.

TAKE
Your Sunday Dinner
At JAHNKE'S
Restaurant and Cafe
Service and Cooking Unsurpassed
12 Original Tyroleans sing and dance while you dine.
Cor. First and Spring

Superb Routes of Travel.

UNION PACIFIC
STANDARD ROAD OF THE WEST
ELECTRIC BLOCK SIGNALS—EXCELLENT DINING CARS
DIRECT LINE
CHICAGO, ST. LOUIS, OMAHA, KANSAS CITY
all points East.
2 Days to Denver
3 Days to Chicago
3 Days to St. Louis
via
Salt Lake and Denver
YELLOWSTONE PARK ROUTE
Through sleepers daily
For full information, reservations, etc., call or write,
Telephones: Main 598, F-6702.
H. O. WILSON, General Agent, 557 So. Spring St., Los Angeles, Cal.

NO EXTRA CHARGE FOR BERTH AND MEALS
FOR SAN FRANCISCO, SEATTLE, TACOMA, VICTORIA, VANCOUVER, Steamers Eureka, Spokane, Prince Rupert, Skagway, Honolulu, Sacramento, Napa, Vallejo, Stockton.
THROUGH TICKETS EAST by sea-and-rail at same fares as all-rail, except berth and meals on Pacific Ocean are included without extra charge, via SAN FRANCISCO, or VICTORIA or SEATTLE, and direct routes to Chicago, New York, Denver, Salt Lake City and all other destinations.
NORTHBOUND SAILINGS: GOVERNOR or PRESIDENT, every THURSDAY; steamer SANTA ROSA every SUNDAY.
SOUTHBOUND for SAN DIEGO: Daylight Ocean Excursions leave San Pedro 10:30 a.m., every WEDNESDAY and SATURDAY.
LARGEST STEAMERS — BEST SERVICE.
PHONES Home A3333. Sunset Main 47.
TICKET OFFICE: 540 SOUTH SPRING STREET.
SPECIAL REDUCTIONS FOR ROUND TRIPS.

$8.35 First Class
SAN FRANCISCO
On Strs. BEAR and BEAVER
S. S. ROSE CITY, $7.35 FIRST CLASS.
STEAMER LEAVES SAN PEDRO 12 O'CLOCK NOON.
March 5 - 10 - 15 - 20 - 25
San Francisco, Astoria and Portland Without Change
Breakfast a la carte LUNCHEON, 50c. DINNER, 75c.
TICKET OFFICE. San Francisco and Portland S. S. Co. 530 S. Spring St., L. A. Tel. Main 802—10286.
BERTHS, 50c AND $1.00. NO HIGHER.

HARVARD & YALE
For San Francisco
18 Hours
SUNDAYS, TUESDAYS, WEDNESDAYS, FRIDAYS.
SALT LAKE DEPOT 2 P. M.
Connecting with ALASKA-PACIFIC S. S. CO. for Seattle, Tacoma.
PACIFIC NAVIGATION CO.
Phones: Broadway 2585, F2067. Ticket Office 601 S. Spring.

PACIFIC MAIL S. S. CO.--For Honolulu, Japan China, Manila, India and Around the World.
Steamers Manchuria, Mongolia, Korea, Siberia, China, Tenyo Maru and Chiyo Maru now in service, being largest vessels sailing from the United States for the Orient, via Honolulu.
Sailings From San Francisco
January 28th, February 8th, 18th, 21st, 28th; March 8th, 15th, 21st, 29th; April 8th, 12th, 18th, 28th, 1911.
Sailings from Eastern Ports for all Transatlantic Steamship Lines at frequent intervals. For literature, apply to T. A. Graham, Agent, 600 South Spring Street. Corner Sixth.

EUROPE, Honolulu, Japan, China, Australia--
$505.50—FIRST-CLASS AROUND THE WORLD TOURS. We are agents for the Pacific Mail, German Lloyd, Hamburg, White Star and other Steamship Lines. Steamship Department German American Savings Bank Spring & 4th. Los Angeles.
$80.00 FIRST CLASS San Francisco $50.00 SECOND CLASS
Berth and meals included. PORTLAND, $15.00-$16.00; SEATTLE, $22.00-$15.00. Unsurpassed accommodations. Sailing Tuesday, Thursday and Saturday. Main 9297. F2223. WEST COAST STEAMSHIP LINE, 528 S. Spring St.

3 DAYS TO CHICAGO AND ST. LOUIS
UNION PACIFIC

Resorts.

GUIDE BOARDS TO DIVERSIONS
"Along The Trolley Trail"
PACIFIC ELECTRIC
A Few of the Pleasures and WHERE TO FIND THEM
LONG BEACH Battleships at anchor near Hotel Virginia. The Armored Cruisers California, Pennsylvania and South Dakota, open to visitors. Preparations being made for "Naval Day" celebration. Torpedo Flotilla at Los Angeles Harbor. Band Concerts, Bathing and many pleasures awaiting.
MT. LOWE Awaits your visit, and offers scenes to be found nowhere else in such grandeur. A trip over the Mountain Trails, through Rugged Canyons, Forests of Oak and Pine, to the Bald Top, 6100 feet in Cloudland, will prove the Most delightful journey of your life. Special Saturday-Sunday Holiday rate, $2.00.
ALPINE TAVERN on the crest, provides the acme of comfort.
FOR A DAY OF THE GREATEST ENJOYMENT $2.00 FOR A TRIP BACK EAST IN MINIATURE.
Cars leave P. E. Building 8, 9, 10, 11 A. M. and 1:30 and 4:00 P. M.
CASA VERDUGO Tempts your palate and satisfies all epicurean tastes with its Spanish Dinners mid Sylvan surroundings. Special facilities for large dinner parties.
CAWSTON OSTRICH FARM Will furnish you with an afternoon of delight.
Pacific Electric Railway
STATION SIXTH AND MAIN STREETS

LOS ANGELES PACIFIC
Venice
Where There's "Doings" all the time.
The Latest of Amusement Novelties. Miniature Railway, Scenic Railway, Aquarium, Bathing, Boating, Dancing, Concerts, and many stunts with thrills in 'em. Never a tiresome moment.
Ocean Park and Santa Monica
Delightful Meccas for seekers of pleasure trips to Hollywood, Soldiers' Home, Laurel Canyon, Lookout Mountain and Santa Monica Canyon will reveal many beauty spots.
Los Angeles Pacific Company
STATION FOURTH AND HILL.

LOS ANGELES & REDONDO RY.
Redondo Beach
THE SOLID COMFORT RESORT
The world's greatest Bath House, with its continuous, ever-changing hot water supply, lures you to the big swim in the largest plunge in the West.
THE BOSTON "RED SOX" in training with practice games each day. Free admission to the practice grounds.
FISHING For yellowtail, halibut, surf and other varieties affords much pleasure to the disciples of Walton. No place on the South Coast shows larger catches, nor more frequent bites. "Fisherman's Special," the early, quick service to the fishing grounds, leaves Second and Spring Streets at 5:30 a. m.
Los Angeles & Redondo Railway
STATION 217 WEST SECOND STREET.

Los Angeles Hotels.

Hotel Alhambra 316 North Broadway Tel. Main 7900
Absolutely Fireproof
New and modern. Tourists will save money by stopping here. European plan. $1 day up. J. R. HANKLA, Mgr.
"VALDEMAR" 632 W. 6th. Cor. Hope. Modern family, tourist commercial. Professional hotel. Outside rooms, private bath; 2 persons, 75c and $1 per day; $4, $5, $6 week. Large lobby, parlor, reading rooms, musical atmosphere, homelike surroundings. Free hot baths, near Broadway, theaters and Y. M. C. A. Cars direct from all depots. Investigate Week's Free Rent Proposition. JACK ST. JOHN, Prop.

City Restaurants.

German Songs
You may hear them at the "Grill of Quality," when you dine on your favorite dishes. We have the chef who knows!
Cafe Bristol, Spring and Fourth Sts.

Honolulu Hotels.

HAWAIIAN HOTELS
Alexander Young Hotel in center of city of Honolulu. 300 rooms with private bath. Beautifully furnished; dining-rooms and cafe, roof garden, garage, etc. European plan.
Moana Hotel on the famous Waikiki Beach. Large four-story main building, with cottage annexes; tennis courts, sea bathing, surf and canoe riding, garage, etc. American plan.
Hawaiian Hotel near center of city; tropical surroundings. Rooms only with or without bath. Young Cafe only two minutes walk.
Electric street-cars pass all three hotels.
J. H. HERTSCHE, General Manager.

Pasadena Hotels.

HOTEL PASADENA
(Formerly La Pintoresca)
North Fair Oaks Avenue and Washington street. (Cars pass door.) Pasadena
INVESTIGATE AND GET WISE
Up-to-date, modern caravansary; 250 rooms, half in private baths.
Location, "Best on Earth."
European plan, $1 per day, with detached bath; $1.50 per day with private bath. Special rates by week or month.
Open all year. Both phones 116.

THE TIMES
FREE INFORMATION BUREAU
531-33 South Spring Street
ADVERTISING COPY AND SUBSCRIPTIONS RECEIVED.
THE TIMES FREE INFORMATION AND RESORT BUREAU is for the use and benefit of persons seeking interesting routes of travel, desirable hotels, recreation and recuperation at the seashore or in the mountains.
Particulars are furnished by competent attendants and by correspondence; general public regarding rates and attractions of railroad and steamship lines, pleasure and health resorts. Photographs, descriptive circulars and transportature are kept on hand for inspection and distribution. Times readers can obtain in a few minutes without the delay incident to writing for it, all the information for a safe and enjoyable journey or vacation. This service is absolutely free.

Resorts.

WAR SHIPS NOW ANCHORED DIRECTLY IN FRONT OF HOTEL VIRGINIA
The Weather at LONG BEACH
DURING THE WINTER AND EARLY SPRING IS MUCH MILDER THAN OF THE INTERIOR. IN FACT, LONG BEACH, DURING THESE SEASONS OFFERS THE TOURIST THE WARMEST WEATHER OF ANY OCEAN OR INTERIOR RESORT IN THE SOUTHLAND.
A Few Days Spent At The
(BEAUTIFUL FIREPROOF)
HOTEL VIRGINIA
Will prove to you that service, excellent cuisine, fine golf links, perfect MILD WINTER weather, tennis and every outdoor amusement as well as IDEAL SURF BATHING is WHAT MAKES THIS HOSTELRY SO POPULAR.
AUTOMOBILING
ON NEW BOULEVARD BETWEEN LONG BEACH AND LOS ANGELES WILL DELIGHT THOSE WHO ARE IN QUEST OF PERFECT ROADS.
PHONE OR WIRE FOR RESERVATIONS.
CARL STANLEY, Manager.

SANTA CATALINA ISLAND
HAS THE MOST EQUABLE Climate IN THE WORLD
THE ANNUAL RANGE OF TEMPERATURE IS ONLY THIRTEEN DEGREES.
Call, Phone or Write for our Interesting Booklets.
BANNING CO., Agents, 104 PACIFIC ELECTRIC BLDG. Main 4492; F6576.

Unique THOUSAND FEET ELEVATION—ABOVE DUST AND FOG—PURE AIR.
MT. WASHINGTON
REASONABLE RATES.
OPEN ALL THE YEAR—AMERICAN PLAN
FOR SCENIC GRANDEUR IT HAS NO EQUAL
A HOTEL OF DISTINCTION AND ENJOYMENT.
TRY ONE OF THE DINNERS, 5:30 TO 7:30 EVENINGS.
Take Yellow Garvanza Car (Marked Mt. Washington Incline) N. on Main
Attractive FOR RATES HOTEL PHONE 31227
Orig LARGE SUN BILL ROO

HOTEL PASADENA
(Formerly La Pintoresca)
North Fair Oaks Ave. and Washington St. (Cars pass door.) Pasadena
Open all year. Both phones 116.
INVESTIGATE AND GET WISE
Up-to-date, modern caravansary; 250 rooms, half in private baths. Location, "Best on Earth."
European plan, $1 per day, with detached bath; $1.50 per day with private bath. Special rates by week or month.
Dining room, a la carte; club breakfasts; table d'hote dinner. Select and artistic cooking; everything the best. GEORGE WILSON, Mgr.

VISIT THE NEW MAMMOTH STEEL AND CONCRETE FIREPROOF
U. S. GRANT HOTEL
At SAN DIEGO, Cal.
and enjoy the southland's most ideal climate. 500 rooms, 250 with bath. Rates The "BIVOUAC GRILL" will appeal to you. Phone or wire for reservations our Los Angeles representative, Mr. Harry D. Dimm, 206 Mercantile Place. Phone F4563. Sunset Bdwy. 1643. James H. Holmes, Managing Director U. S. Grant Hotel.

YeAlpine Tavern
Situated on Mt. Lowe. A mile above the sea. American plan, $3.00 per day; rooms in hotel or cottages. No consumptives or invalids taken. Telephone Dept., Pacific Electric Ry., or Times Free Information Bureau for further

CANTON CAFE
New and up-to-date Chinese restaurant. Choice Oriental dishes, also European dishes at short order; wines and liquors. 527 South Main st. Tel. Broadway 5077.

Bimini Hot Springs Hotel, Los Angeles
The most curative treatment for rheumatism; delightfully situated; mineral water; telephone in every room. No noise; no dust and no mosquitoes. Swimming pool. Street car to door. DR. G. W. TAFT, Lessee.

HOTEL CASA LOMA
Jas. S. Aurand REDLANDS Open all the year
Hotel Maryland & the Maryland Bungalows
ALWAYS OPEN D. M. LINN Mg'r., Pasadena

EL SAN LUIS REY HOTEL
ON THE BLUFF BY THE SEA.
Oceanside, near the famous Mission, Ramona's Home. The Best Beach and Climate. Reasonable Rates.

MT. WILSON HOTEL
$2.00 a day—$12.50 week. American plan. Los Angeles office, 206 Mercantile Place. Phones F4563; Broadway 1643. F. B. ROSS, Manager.

Long Beach Sanitarium
CALIFORNIA'S BEST SANITARIUM.
Ideal Home for tourists. Very reasonable rates. W. Ray Simpson, Mgr., Long Beach.

THE HOTEL AT HOLLYWOOD
Phones Home 57011. Sunset
Situated midway between Los Angeles and the Ocean. Paved boulevard to the boulevard just completed to beach. Cars pass hotel every seven minutes to city.

Hotel Green
Pasadena's Leading Hotel
DAVID B. PLIMPTON, Manager.
Arrowhead Hot Springs The Ideal California Resort. Pure air and water. Scenery unsurpassed. Mud Baths as administered here by experts. Cures Rheumatism, Stomach and Kidney Troubles. Fine auto road. For information and rates see PACIFIC ELECTRIC, South Spring St.

SEASIDE TERRACE HAS ITS CEMENT WALKS
the greatest place in Southern California to invest in and build apartment hotels. Just far enough away from the disagreeable features of the City. Very select for high-class hotels. "SEASIDE TERRACE" Office on the Ground.

HE TIMES
FORMATION BURE
-33 South Spring Street
ING COPY AND SUBSCRIPTIONS RECEIVED.
RMATION AND RESORT BUREAU is for the accom
ding interesting routes of travel, desirable hotels a
at the seashore or in the mountains.
ed by competent attendants and by correspondents
ties and attractions of railroad and steamship lines, in
Photographs, descriptive circulars and transportation
inspection and distribution. Times readers can obtain
delay incident to writing for it, all the information n
rney or vacation. This service is absolutely free.

Resorts.

NOW ANCHORED DIRECTLY I
NT OF HOTEL VIRGINIA
The Weather at
LONG BEACH
ER AND EARLY SPRING IS MUCH MILDER TH
RIOR. IN FACT, LONG BEACH, DURING THESE E
OURIST THE WARMEST WEATHER OF ANY CO
T IN THE SOUTHLAND.
Days Spent At The
EAUTIFUL FIREPROOF)
EL VIRGINIA
you that service, excellent cuisi
perfect MILD WINTER weath
ery outdoor amusement as well a
BATHING is WHAT MAKE
LRY SO POPULAR.
UTOMOBILING
OULEVARD BETWEEN LO
LOS ANGELES WILL DELIG
ARE IN QUEST OF PERFE
NE OR WIRE FOR RESERVATIONS.
CARL STANLEY, M

NTA— HAS THE
HEA MOST EQUAB
LAND Climate
IN THE WOR
AL RANGE OF TEMPERATURE IS ONLY
THIRTEEN DEGREES.
e or Write for our Interesting Booklets.
O., Agents, 104 PACIFIC ELECTRIC BLDG. Main 4492; F6676.

MT. Original
REASONABLE RATES. LARGE VERA
ALL THE YEAR—AMERICAN PLAN SUN PAR
NIC GRANDEUR IT HAS NO EQUAL BILLIARD R
ROOF GA
WASHINGTON
, OF DISTINCTION AND ENJOYMENT.
THE DINNERS, 5:30 TO 7:30 EVENINGS.
Car (Marked Mt. Washington Incline) N. on Main
RATES HOTEL PHONE 21227 Pleas

EL PASADENA
(Formerly La Pintoresca)
and Washington St. (Cars pass door.) Pasadena
pen all year. Both phones 116.
TIGATE AND GET WISE
ravanary; 250 rooms, half in private baths.
arth."
r day, with detached bath; $1.50 per day with pr
ms or month.
ne; club breakfasts; table d'hote dinner. Scientific
ng the best. GEORGE WILSON, Mgr.

MAMMOTH STEEL AND CONCRETE FIREPROOF
GRANT HOTEL
SAN DIEGO, Cal.
et ideal climate. 500 rooms, 250 with bath. Europ
l appeal to you. Phone or wire for reservation
Mr. Harry D. Diffin, 264 Mercantile Place. Phon
ames H. Holmes, Managing Director U. S. GRANT

ne Tavern
e above the sea. American plan, $3.00 per day. C
No consumptives or invalids taken. Telephone
Times Free Information Bureau for further in

CANTON CAFE
ew and up-to-date Chinese restaurant. Chop Su
riental dishes, also European dishes at short order
nce and liquors. 327 South Main st. Tel. Home
roadway 5077.

Springs The most curative treatment
rheumatism; delightfully situate
mineral water; telephone in ev
ngeles No noise; no dust and no tire
ming pool. Street car to door.
DR. G. W. TAPE, Lessee.

L CASA LOMA
REDLANDS Open all the
and & the ALWAYS O
ungalows D. M. LINN
Mg'r., Pasad

LUIS REY HOTEL
THE BLUFF BY THE SEA.
ation, Ramona's Home. The Best Beach and Fi
WILSON HOTEL
erican plan. Los Angeles office, 206 Mercantile
F. H. ROSS, Manager.

each Sanitarium
IFORNIA'S BEST SANITARIUM.
reasonable rates. W. Ray Simpson, Mgr., Long Beach
EL AT HOLLYWOOD
Sunset Hollywo
Angeles and the Ocean. Paved boulevard to city
ach. Cars pass hotel every seven minutes to city
reen Pasadena's Lead
Hotel
DAVID B PLUMER, Mana
ings The Ideal California Resort. Pure
air and water. Scenery unexcelled;
ernized hotel and bath house. Radio-Active
e by experts. Cures Rheumatism, Stomach, Liv
ood. For information and rates see PECK-JUBA

ACE HAS ITS CEMENT WALK
n California to invest in and build apartment
from the disagreeable features of the Coney
ets. "SEASIDE TERRACE" Office on tract.

Washington.

ALIFORNIA NOT TO PAY FIDDLER.

int Says Reciprocity Will Not Hit Citrus.

nger Lies in Precedent, He Declares.

olden State Fruits on Free List for Export.

BY DIRECT WIRE TO THE TIMES.]
ASHINGTON, March 3.—[Exclu
e Dispatch.] "While there will not
ny reciprocity treaty approved by
Congress," said Senator Flint,
ght, "I do not see that California
ld suffer as to the fruit question.
abtless we would have the better of
in this treaty, but it is a dangerous
cedent and I greatly fear that it
ld open the way for reciprocity
aties which would undermine our
ular industries which are not yet
ly enough established to take any
nces of that kind.

TREATY'S PROVISIONS.

he treaty provides that the follow-
articles, the growth product of
nufacture of the Dominion of Cana-
when imported into the United
es or any of its possessions (except
Philippine Islands and the Islands
Guam and Tutuila) shall be exempt
n duty, namely: Fresh fruits, apples
s, peaches, grapes, berries and all
r edible fruits in their natural
e, except lemons, oranges, limes,
pefruit, shaddocks, pomelos and
apples.
Now the reason for excepting citrus
ts, the trade experts of the State De-
ment inform me, is that if the ex-
tion had not been made Cuba could
e laid claim under the favored na-
clause in its treaty to a similar
cession. Of course Canada has no
e fruits so we are not going to im-
any from that country but Cuba
soon be a dangerous competitor.

ON THE LIST.

owever, the treaty provides that
ain products of this country shall
dmitted free of duty into Canada
among the things so specified are
h fruits, apples, pears, peaches,
es, berries and all other edible
s in their natural state. Dried fruits
honey will also have free entry in-
Canada. The clause all other edible
s in their natural state) seems to
r everything we produce."
epresentative Needham has finally
forced to conclude that the dried
t schedules cannot be so read as to
ude raisins, some English posses-
s grow raisins whence the discrimi-
on. However, Canada has reduced
duty on raisins from 1 cent to
cents per pound. This being done
Council" Needham is satisfied on
hole and predicts that the treaty
be ratified at the extra session.

N EXPORTS EXCEED WHEAT.
ICIAL FEDERAL STATISTICS.
ASSOCIATED PRESS DAY REPORT.]
ASHINGTON, March 3.—During
ary the monthly exports of wheat
the United States for the first
were exceeded in quantity by the
rts of corn, according to the Bu-
of Statistics, Department of Com-
e and Labor. Decreased receipts
heat at interior markets and
ler shipments of flour were the
ing features of the commercial
ement of breadstuffs during Janu-
Of the total domestic exports
heat for the month, almost 75 per
was shipped from Portland, Or.,
Puget Sound points. Flour ex-
s for the seven months were about
er cent. below the five years' aver-

Bouquets.

OT SHOT TAKEN AT FREAK LAWS.

NSAS CONGRESSMAN ROASTS JUDICIAL RECALL.

itative and Referendum Also come in for Denunciation—Only find Favor in Eyes of Those Who think Themselves Wiser Than Washington, Lincoln, McKinley.

[ASSOCIATED PRESS DAY REPORT.]
WASHINGTON, March 3.—Repre-
tative Charles F. Scott of Kansas,
a speech in the House today, at-
ked the initiative and referendum
recall, characterizing them as
volutionary and subversive of our
ent system of government, a de-
ation in effect, that representative
ernment is a failure."
A new school of statesmen has
en," he said, "wiser than Wash-
ton or Hamilton; wiser than
coln, Sumner or Benton; wiser than
field, Blaine, McKinley or Taft,
owing more in their day than all
people have learned in all the
rs since the republic was founded."
e said he should hesitate to in-
duce into our system of govern-
ment, a device, which had it been in vogue in the days past, "would have made it possible for the tories to have recalled Washington; the copperheads to have recalled Lincoln, and the jingoes to have recalled McKinley."

Above all, he said, we should hesitate to introduce into our political system a device, which would subject to recall a judge, whose decision happened not to accord with the passion or the prejudice of the hour.

He said the statutes of every State in the union provide a way by which recreant officials may be ousted from office, or otherwise punished.

He said the initiative and referendum made it possible for a few people to suspend a law, which a legislature may have passed in plain obedience to the mandate of a majority.

PLANS APPROVED.

WASHINGTON, March 3.—Sketch plans been approved for new Federal building at Santa Barbara to cost approximately $110,000.

WASHINGTON BRIEFS.

Gallantry Rewarded.

WASHINGTON, March 3.—Medals for gallantry for saving men from drowning in the Philippines were awarded today to Corporal George Stokes, Twenty-first Infantry; Private George P. Hawkins, Fourteenth Cavalry, and Private Thomas S. Styles, Twenty-first Infantry.

Rural Carrier Appointed.

WASHINGTON, March 3.—[Exclusive Dispatch.] Enoch T. Erickson has been appointed carrier of Rural Delivery Route No. 3, Tarlock, David H. Erickson, substitute.

False Alarm.

KICKS UP FUSS ABOUT NOTHING.

NEW YORK HUBBY SCARED BY WIFE'S ABSENCE.

She Didn't Come Home at Midnight, So Police Assistance Is Sought—While Sleuths Scour City Missing Woman Motors Home After Call Made Upon Friends.

[ASSOCIATED PRESS DAY REPORT.]
NEW YORK, March 3.—For an hour early today the police force of New York scoured the center of the city for Mrs. Hamilton Fish Benjamin, a prominent society woman, the wife of a wealthy Wall street broker and a niece of Robert Bacon, American Ambassador to France. It was just 1 o'clock when Mr. Benjamin, in fur coat and silk hat, rushed breathlessly into the Sixty-seventh street police station, a few blocks from his Lexington-avenue home and panted excitedly that his wife was missing and he feared foul play.

His excitement made his first statements almost unintelligible, but the police finaly extracted from him the information that Mrs. Benjamin early in the evening had gone unaccompanied to the Metropolitan Operahouse, where Mr. Benjamin is a box holder. He had expected her home long before midnight, and when 12 o'clock came and she had not returned he became alarmed. A telephone message to the garage showed that the car which had been awaiting his wife at the operahouse was still out. Her delayed return was unprecedented, Mr. Benjamin said, and something serious must have happened.

"Do you want to send out a general alarm?" asked the sergeant.

"Yes, by all means," urged Mr. Benjamin. "We must get all the police after this at once."

His description of his wife was as follows:

"Twenty-seven years old, fair complexion, 160 pounds in weight, five feet seven inches, green eyes."

"Green eyes?" asked the astounded sergeant., "Are you sure?"

"Yes, green eyes, I am sure; hurry please," replied the broker.

While Mr. Benjamin was pacing the station-house floor awaiting the result of the police alarm, a servant from his home burst into the room.

"Mrs. Benjamin is at home," she exclaimed.

The broker bolted out of the door without waiting for particulars and the police search was called off as hastily as it had begun. It developed later that Mrs. Benjamin had merely stopped a few moments with friends on her way home.

GENEROSITY OF OKLAHOMA MAN

Former Governor Haskell Would Build and Furnish Million Dollar Capitol for State and Give Site.

[BY DIRECT WIRE TO THE TIMES.]
MUSKOGEE (Okla.) March 3.—[Exclusive Dispatch.] Former Governor Haskell has made a proposition to Gov. Cruce to build a State capitol building for Oklahoma to cost $1,000,000, pay $200,000 cash for furnishing and equipping the building and give a free site for the capitol building equal to or, if desired, double the area now required by law. This proposition was sent to the Governor today.

The consideration of the numerous public buildings appropriation bills went merrily on in the lower house of the Legislature today despite the fact that Gov. Cruce vetoed a bill appropriating $115,000 for a new building at the Central State Normal school at Edmond. Appropriations aggregating about $2,000,000 were considered in the House this afternoon but no definite action was taken.

In a Fix.

HOUSE FILIBUSTER THREATENS PEACEFUL ENDING OF CONGRESS.

[ASSOCIATED PRESS NIGHT REPORT.]
WASHINGTON, March 3.—A filibuster in the House tonight threatened still further to complicate the difficult situation in which the Sixty-first Congress found itself on the eve of dissolution. The permanent tariff board bill was the cause of it all. That measure is not in the house just now, but the majority is looking for its return from the Senate tomorrow morning, when the latter body expects to quash it. Determined that it should not be talked to death in the House, the Rules Committee today brought in a rule that would shut off debate immediately upon the receipt of the measure from the Senate.

The Democrats launched a filibuster against the naval bill as amended by the Senate. This was short lived, however, and both the naval and sundry civil bills were sent to conference. Before this was accomplished, however, some sharp talk was heard. Mr. Gardner of Texas attacked the Republicans intend to "force down on us a tariff board bill, we propose that you should fight your own battles through to the end," referring to the appropriation bills.

Mr. Hardwick of Georgia said the inability of the Republicans to transact their own business would mean the framing of their own indictment for incompetency.

Mr. Clayton of Alabama said the Democratic party did not need the tariff board.

Mr. Tawney warned the Democrats that responsibility for the calling of an extra session of Congress would rest on them, if they blocked the passage of the big supply measures.

Finally, Mr. Foss of Illinois moved that the naval bill immediately be sent back to conference as it was vital to act on it at once. Mr. Gardner withheld objection at the instance of

Sixty-first Congress.

NOTABLE SESSION NEARS THE END

What Congress Has Done and What Is Unfinished.

Extraordinary Meeting to Be Called Immediately.

Mass of Legislation Remains for Consideration.

[ASSOCIATED PRESS NIGHT REPORT.]
WASHINGTON, March 3.—In the retrospect, the Sixty-first Congress, which will expire by constitutional limitation at noon tomorrow, appears to have been distinguished by three things: The revision of the tariff in the so-called Payne-Aldrich bill, which was passed at an extra session in the summer of 1909; the large amount of important legislation, much of it upon the recommendation of President Taft, at the session of 1909-10, and the exceedingly small product of the "short session," so-called, now coming to the close.

The interval between the last two sessions was marked by the political upheaval registered at the general election last November, which changed a large Republican majority into a still larger Democratic majority in the House of Representatives; cut the Republican majority in the Senate almost to the vanishing point, and effected striking changes in the Senate personnel.

The failure of this session to enact much important legislation has resulted in the practical certainty that the new Sixty-second Congress will be called almost immediately in extraordinary session, especially by reason of the strong desire of President Taft to secure action upon the reciprocity agreement with Canada.

In strong contrast with the support which the Taft administration received by the Republican majority in the matter of legislation in the regular session of 1909-10, is the fact that, at the present session, the majority has been anything but united; the reciprocity agreement was passed in the House by the aid of a large proportion of Democratic voters, while in the Senate the rift between the "regulars" and the "isurgents" has been an important factor in the summoning of the extra session.

SPEAKERSHIP FIGHT.

To this division in the majority was largely due the most dramatic feature of the previous long session—the protracted and sensational conflict last spring which ended in material changes in the House rules generally interpreted as the overthrow of the Speaker, and which, after a bitter fight, stopped only just short of the actual unseating of Speaker Cannon. In the Senate the most sensational feature of this session was the unavailing effort, in which the insurgents were as active, to unseat William Lorimer as junior Senator from Illinois. The echoes of that battle are still reverberating and its bitterness adds friction to the closing hours of the session.

Another important recent action of the Senate was the defeat of the resolution embodying a proposed amendment to the Constitution of the United States to provide for the direct election of Senators by the people.

This resolution received more than a majority of the Senate but it needed a two-thirds vote and fell short by only four. Had the Senate passed it, the House almost certainly would have done so. The friends of this proposition entertain little doubt that it will pass the next Congress and go to the States for ratification.

NEW LAWS ENACTED.

The output of this session in the way of general measures consists chiefly of appropriation bills, and several of those have seemed in danger more than once. In the tense situation of the past few days when long hours passed away in filibustering on one side or the other, thousands of bills were introduced and thousands more came to the closing session as a heritage of the first and second sessions. In all there are between 35,000 and 45,000 measures before Congress as it comes to a close.

These are some of the more important measures, outside of appropriation bills, that the final session of this Congress enacted into law.

Providing for forest reserves in the Southern Appalachian and White Mountains.

Providing for the inspection of boilers on locomotives.

Providing for the purchase or erection of embassies, legations and consular buildings abroad.

An ocean mail bill passed the Senate but the House did not manifest enough liking for it to send it on to the White House.

Barren as the final session may have been, Republican leaders point to the preceding sessions as more productive.

For the first or extra session, they point to:

The Payne-Aldrich tariff act with its maximum and minimum features, corporation tax provisions and its customs court.

The resolution providing for an income tax amendment to the Constitution.

For the first regular session they refer to laws for:

Establishment of postal savings banks.

Admission of New Mexico and Arizona to Statehood.

The most extensive census ever taken.

The creation of the Commerce Court and sweeping amendments to the Interstate Commerce Act.

Ballinger-Pinchot investigation.

Conservation legislation, including authorization of withdrawal of public lands to preserve water sites and authorization of the issue of $20,000,000 in bonds for completing irrigation projects.

Legislation designed to suppress the "white slave trade."

Publicity of campaign contributions at election of members of the House.

Amendment to the employers' liability act of 1908; supplemental safety appliance act; requirement that railroads report accidents to Interstate Commerce Commission, and establishment of a Bureau of Mines.

Reorganization of light-house service.

Authorization of expenditures of $28,000,000 for public buildings.

LEGISLATORS IN PANIC.

MONTGOMERY (Ala.) March 3.—A false alarm called the Montgomery Fire Department tonight at 8 o'clock to the State capitol. The house was in the midst of a debate when some one shouted that the capitol was on fire. There was much confusion, but when

MRS. PICKEL LIKED IT, TOO.

Husband Enjoyed Seeing Other Men Kiss Her, and Witness Tells of Seeing Men Embrace Her.

[BY DIRECT WIRE TO THE TIMES.]
ST. LOUIS, March 3.—[Exclusive Dispatch.] Frank Koch, brother-in-law of wealthy Frederick J. Pickel, whose wife is suing for separate maintenance, testified today that he saw Mrs. Pickel being embraced by a man guest at a dinner party given in his apartment in New York City in August, 1909. He declared that the guest, whose name he gave as Tommy Brenham, remained in the living-room after all of the other guests had responded to Mrs. Koch's call for dinner. Koch testified that upon returning to the room a few minutes later he saw them kissing each other.

Koch declared he did not tell of what he had witnessed until last fall, when he met Pickel in New York, while the latter was attending a marble convention. He said Pickel was narrating his domestic troubles and it was that which prompted the telling. He said he had not spoken to Mrs. Pickel or any one else about the matter.

Mrs. Pickel testified yesterday that her husband invited men to their home and asked them to kiss her. He even asked the family doctor to do so and the physician reluctantly complied, kissing her on the cheek.

Guard the Living.

NETS TO CATCH SUICIDE BUGS.

WIRE SCREENS TO GO UP IN CHICAGO ROTUNDAS.

Ingenious Device Under Consideration Which Will Save Sky-Scraper Janitors From Cleaning Up Mess Made by Discontented Ones Who Hurl Themselves to Death.

[BY DIRECT WIRE TO THE TIMES.]
CHICAGO, March 3.—[Exclusive Dispatch.] Plans to stretch wire screens across the rotundas in downtown office buildings for the protection of the public, against persons who commit suicide by reaping over the railings of upper floors, have been made for four structures.

Drawings of a plan for the Union Bank Building, No. 115 Dearborn street, were submitted to Building Commissioner Campbell by Holabird & Roche, architects, today. Plans for nets for the Chamber of Commerce, the United States Express and the Portland buildings are now being prepared.

The screen for the Union Bank Building will be made of wire mesh and supported by one-inch steel cables, four feet apart. The screen will be stretched across the rotunda on the second floor level and is strong enough to resist a weight of 400 pounds falling from the top floor of the building, which is seven stories in height.

THINKS KILLING WAS JUSTIFIED.

Former Georgia Police Chief Tells Why He Shot Man for Whose Death He Has Just Been Arrested.

[BY DIRECT WIRE TO THE TIMES.]
ATLANTA (Ga.) March 3.—[Exclusive Dispatch.] "He wronged my sister and he chased my wife out of her home in an effort to assault her and I killed him. Any other man would have done the same."

This is the way Edgar Stripling, convicted fourteen years ago in Harris county of the murder of W. J. Cornett and given a life sentence, and who since his escape, has been a leading citizen and Chief of Police of Danville, Va., sums up the motives that led to the killing.

Stripling arrived in Atlanta today, accompanied by the detective who arrested him. Stripling was taken to the Fulton county jail. An effort is being made here to secure a pardon for him, and the sentiment is growing so strong that he may be kept in Atlanta, until the case is heard before the prison commission.

"I believe I had every right to kill Cornett," said the prisoner today, "and I am confident this will be recognized by Georgia's prison authorities. I expect to receive a pardon inside of sixty days."

DYNAMITERS IN COLORADO.

Attempt at Assassination of Mine Superintendent Fails Not Far From Town of Florence.

[BY DIRECT WIRE TO THE TIMES.]
FLORENCE (Colo.) March 3.—[Exclusive Dispatch.] The residence of Benjamin Beach, superintendent of the Canfield mine of the Colorado Fuel and Iron Company at Coal Creek, was the scene of an attempted assassination at 1 o'clock this morning, when a charge of dynamite partly wrecked the house.

The noise of the blast was plainly heard in Florence, three miles away. No one was injured, but every window in the house was shattered and considerable damage was done to the front of the building.

From appearances the charge of dynamite was attached to a fuse and was thrown at the residence from the street.

FIVE MILLION DOLLAR SUIT.

Government Seeks to Regain Coal Lands in Colorado Charging Fraud Upon the Part of the Entrymen.

[BY DIRECT WIRE TO THE TIMES.]
DENVER, March 3.—[Exclusive Dispatch.] The United States government entered suit in the United States District Court today against the Carbon Coal and Coke Company, a subsidiary company of the American Smelting and Refining Company, and the Exploration Company, Limited, one of the largest British mining corporations in the world, to recover coal lands in Colorado alleged to have been fraudulently acquired by means of the dummy entrymen system.

The value of the lands in controversy is rated at not less than $5,000,000. The suit against the Carbon Coal and Coke Company embraces eight coal entries made in 1901 consisting of 1280 acres. The lands are alleged to have been taken by dummy entries and are valued at $3,000,000. The suit filed against the Exploration Company, Limited, involves 1500 acres valued at $2,000,000.

As the British company could not legally acquire such property in this country, it is charged it used its British gold to hire American citizens to act as dummy entrymen.

FREAK BANK LAW AT A CRISIS.

Oklahoma Money Institutions Chafe Under Assessment—Many Change to Nationals and Others Combine.

[BY DIRECT WIRE TO THE TIMES.]
OKLAHOMA CITY (Okla.) March 3.

A Good Cough Mixture

Simple Home-made Remedy Free From Opiates and Harmful Drugs.

An effective remedy, that will usually break up a cold in twenty-four hours and quickly relieve the most irritating cough, is easily made at home by mixing together in a large bottle, 2 ounces glycerine, a ½ ounce of virgin oil of pine and 8 ounces of pure whisky. Shake well and take a teaspoonful every four hours. The necessary ingredients are inexpensive and can be bought in any good drug store.

This formula is the one used and recommended for many years by the late Dr. W. A. Leach, founder of the Leach Chemical Co., Cincinnati, O., in whose laboratories the genuine virgin oil of pine is compounded.

when the new State Banking Board levied an emergency assessment on the State banks of 1 per cent. of their average deposits for the past year. That the State banks are becoming restive under the repeated "taxing" is evidenced by the fact that two State banks have ceased to operate as such and another bank is expected to change within the week.

The assessment levied today comes under that provision which allows an assessment of not more than 2 per cent. on deposits annually, in addition to the regular one-fifth of 1 per cent. The levy today is the largest ever made, exceeding that which followed the failure of the Columbia Bank and Trust Company by one-fourth of 1 per cent.

The guaranty fund was practically bankrupt on January 1, when only $75,000 of the $825,000 collected since the law was adopted remained in the treasury.

The Bank of Commerce of Tulsa has decided to change to a national bank. The First State Bank of Norman has consolidated with the First National Bank under the name of the latter. Less than a week ago two Chickasaw banks became national and an Oklahoma City State bank nine days ago consolidated with a national.

SEEKS BALM FOR HEART.

Illinois Young Woman Charges Newly-Married Man With Breach of Promise in Court.

[BY DIRECT WIRE TO THE TIMES.]
DANVILLE (Ill.) March 3.—[Exclusive Dispatch.] Miss Lillian Rohling of this city today filed suit in the Circuit Court against John Hurley, also of this city, and a man of considerable means, charging breach of promise and asking $10,000 as balm for her wounded heart.

Hurley was married Wednesday in Covington, Ind., to Mrs. Myrtle Lafrance, a young widow, who some months ago had brought similar action against him, but never prosecuted it for some reason or other.

Miss Rohling alleged that Hurley has been paying her attention for several months and they were to have been married next Sunday. The wedding invitations had been issued and all preparations made for the wedding of Miss Rohling to Hurley.

MAKES FIGHT FOR GUN.

Weapon Explodes in Indiana Station, Causing Sensation—Jealousy Causes Domestic Quarrel.

[BY DIRECT WIRE TO THE TIMES.]
KOKOMO (Ind.) March 3.—[Exclusive Dispatch.] "Where is my husband?" Mrs. O. L. Shrock of Greentown demanded of Miss Fannie Wilkins in the Kokomo, Marion and Western station today.

"How do I know?" responded Miss Wilkins.

Just then Mrs. Shrock espied Dr. Shrock emerging from the C. A. Scott drug store, nearby, and made a bee line for him. Mrs. Shrock pulled a revolver from her muff in jealous rage, and Dr. Shrock as quickly grabbed and thrust it into his overcoat pocket. Mrs. Shrock reached for it in his pocket and a scuffle ensued in which the weapon exploded without injuring anyone. The police investigated, but no arrest was made.

Confirming his ability still to set a strenuous pace, Theodore Roosevelt has telegraphed to the El Paso Chamber of Commerce that it need not change its programme, because his stay in this city has been reduced from three to two hours on March 15, due to a change in train schedules. Mr. Roosevelt in that time will drive through the city, breakfast and make a speech at a theater.

Rheumatism
is instantly relieved by
SLOAN'S LINIMENT
Price, 25c., 50c., and $1.00.

Irrigated Farm CHEAP

Forty Acres of Rich Soil Near Fresno.

This fine forty acres is a real pick-up, and will make a fine, practical place for the alfalfa grower, the dairyman, the orchardist, or the general farmer. The soil is rich and deep, with double water rights, furnishing abundant cheap water. Located only a few minutes ride by train from Fresno and close to good town with two railway stations, schools, stores, telephones, etc. A little cash will secure this property, which can be paid for during a period of years. The price is only $100 an acre, and includes the crop of barley to which this place is now planted. The terms are so easy that this place will pay for itself. Let me tell you more about it.

EMIL FIRTH

MARKET BASKET
HINTS FOR BUSY HOUSEWIVE

BROADWAY
PALACE MARKET
SIX TWENTY-TWO SOUTH BROADWAY
ALL ROADS LEAD TO THE BIG WHITE SANITARY MARKET ON BROADWAY
where the prices are always right, not only on Saturdays, but at all times. The new $200,000 Orpheum is next door to us.

MEAT DEPARTMENT
We are building our business on quality.

Fancy East Sugar Cured Bacon, in piece	22c
Fancy East Sugar Cured Bacon, cut in ½	24c
Fancy East Sugar Cured Hams, whole	15½c
Legs Young Mutton	12½c
Legs Lambs	15c
Lean Pot Roast	10c-12c
Rib Boiling Beef	8c
Lamb Stew, 4 lbs. for	25c
Shoulders of Lamb, choice	9c

DELICACIES

Fancy Cream Butter, 2 pounds	55c
Fresh Ranch Eggs, 2 dozen	45c
Choice California Cream Cheese	15c
Fancy Ripe Olives, gallon	65c

TUESDAY
S. H. Stamp Coupon
Present this Coupon Tuesday, March 7th, with a fifty-cent (50c) purchase, or over, and we will give you ten (10) EXTRA Stamps.
BROADWAY PALACE MARKET
622 SOUTH BROADWAY.

These Prices Are For Cash at the Market Only.
These Special Meat and Poultry Prices are also quoted at our Spring Street Market—302 SOUTH SPRING ST.
NOTE—Oysters in Bulk and Can Are on Sale Sundays "r" at Our Spring Street Market

SPECIAL
Saturday Quotations
Hock Reisling 50c Per Gallon Claret Zinfandel
All Local Beers $1 Per Dozen Quarts Bottles to be returned
Calif. Champagne Pints . . . . . 50c Quarts $1.00
See our big special in window. A souvenir plate free for every lad customer at our store Saturday.
German-American Wine Co.
Main 2682 314 W. 5th St. F438

NAUMANN & SCHILL
Incorporated
Genuine Imported Spanish Mazanilla Olives
Regular 35c Quart while they last . . . . . 20c Quar
Edelweiss Limburger Cheese Extra fine quality. Reg. 30c for Friday and Saturday .. 25c
We Recommend

Jones' Little Pig Sausage	45c lb., 2 lbs. 8
Genuine French Sardines, boned in pure olive oil	50c c
Genuine French Roquefort Cheese	55c a
Finest Milwaukee Liver Sausage	40c
Genuine French Pate de fois gras	75c a terri

ALL FINE GOODS OF FIRST QUALITY.
224 West 5th 306 S. Spring

Eatables Different
in taste and variety too. Tender young String Beans, Asparagus, Bell Peppers, fancy hard head Red Cabbage, Golden Endive, Egg plant, Celeryroot, Cranberries, fancy Spitzenberg and Jonathan Apples, Royal Mangoes, Malta Blood Oranges, Strawberries, delicious Pomegranates, extra fancy Alligator Pears every price.
First Canteloupes of the season.
Ludwig-Matthews Co.
Tel. Main 550. 133-35 S. Main st. Home A6238.

Try G. WASHINGTON COFFEE Today
You'll appreciate a good cup of coffee these wet days. So ask your gr about it. If he hasn't it in stock send at o

Live Doings in Field of Sports

Repeater.

BROWN GETS POPULAR VOTE.

Defeats Wolgast in Fast Ten-Round Bout.

Neither Man in Distress Throughout Fight.

Champion's Generalship Is Shown in Clinches.

[ASSOCIATED PRESS NIGHT REPORT.]

NEW YORK, March 3.—Valentine (Knockout) Brown, the New York lightweight, gained a popular decision over Ad Wolgast, world's lightweight champion, in a slashing ten-round bout tonight, at the National Sporting Club of America.

Three weeks ago Brown fought Wolgast at Philadelphia and the crowd of 2000 which saw him fight tonight voted him a victory although the law requires that no decision be rendered.

Brown forced the fighting from start to finish and on the whole gave much more punishment than he received.

In the clinches Wolgast showed superior ring generalship with his infighting. His tactics, however, were so rough that they brought hisses from the spectators.

Neither man was in distress at any time during the bout and no blood was drawn. In the last round Brown was rocking toward the ropes as Wolgast wrestled him. They clinched and rolled through the ropes together and Brown would have fallen from the ring had not a cluster of hands shoved him back. An unusual crowd of sport celebrities witnessed the bout, and every available inch of space in the clubhouse was packed.

First round—Both boys opened lively, with Brown the more eager of the two. They clinched often and Wolgast rounded Brown's kidneys viciously. Brown had to force the fighting and got several hard ones to the face.

Second round—Brown jarred Wolgast with a right to the jaw. They clinched and Wolgast got in a nasty right uppercut. Brown rocked him after the break, and, after a strong right to the jaw, followed it up with a rain of blows to the head. The crowd cheered wildly, and though Wolgast rallied toward the end, it was Brown's round.

Third round—They sparred carefully and clinched often. Wolgast working his uppercuts hard as they held on. Brown missed a hard swing to the jaw and landed two light ones to the face. They were in a clinch at the bell.

Fourth round—Brown rushed the fighting with a clean right to the jaw. He followed this with a left to the face, but missed a right swing that would have done damage. He was forcing the fighting with Wolgast covering. In the breakaway, however, the champion almost invariably worked in a jarring uppercut. Brown put a hard one over Wolgast's right eye, and they went to a clinch just as the gong ended.

Fifth round—Brown put a hard left to the wind, in a clinch Wolgast shook Brown with three quick jabs to the face, and was hissed by the crowd when he repeatedly banged him with his elbow. Brown rushed into a clinch and Wolgast again used the kidney blow effectively. The crowd cheered when Brown landed a hard right and left to the face in quick succession. He missed another wild swing and they clinched again. Wolgast was roughing it amid hisses at the bell.

Sixth round—Brown put a nasty one to the wind. They clinched and Wolgast pounded his kidneys. They clinched again and roughed it from corner to corner. Wolgast missed to the head but landed in a nasty uppercut. He stumbled and fell to his knees as Brown rushed him into the ropes. Brown put a hard one over the heart at the break, and they clinched again, with Wolgast missing it at the break. Brown put a hard one to the champion's mouth, and they went to a clinch. Both men were hanging at the bell.

Seventh round—Wolgast sparred cautiously. Brown rushed and landed two hard ones to the face. Wolgast retaliated with a stinging right on the left ear. They went to a clinch and Wolgast landed half a dozen to the kidneys, then landed three hard ones to the face. Some in the crowd hissed him for his rough tactics. Brown put a stinging jab to the champion's jaw, but took severe punishment in the break. They clinched and Brown pushed Wolgast to the ropes as the round ended.

Eighth round—Brown shot a hard one to the champion's mouth. They clinched and the champion landed a hard one on the head. Wolgast missed a vicious swing for the jaw and Brown landed into the ropes. They sparred cautiously at the ring center with an even exchange of body blows until they clinched, when Wolgast whipped both left and left to Brown's face. Both were rather wild, and Wolgast missed one to the head.

Ninth round—Brown rushed Wolgast in his corner, then slipped and fell to his knees. Wolgast grew more aggressive and landed a hard one over the heart. He continued his damaging infighting in the clinches, pounding Brown's kidneys until the blows recorded throughout the arena. Brown got a hard left to the head. Wolgast came back with a right over the heart that jarred Brown's head with a left. They were about to clinch at the bell.

Tenth round—Brown started the fight with a rush, and Wolgast was careful and quickly came to a clinch. Wolgast ripped a light one to Brown's head, and Brown shoved back Wolgast's head with a left and rushed him to the ropes. Wolgast missed a swing for the head. As they clinched he was warned again for roughing. They sparred about the ring until Brown ripped a terrific left to the face. Wolgast came back with a hard left below the heart, and pushed Brown to the ropes. Brown stumbled and fell outside the ring, but was pushed back by spectators just as the final bell rang.

KEYS SET DOWN.

Must Stay on the Ground Five Days After Disobedience at the Post—Pilain Defeats Creston.

[ASSOCIATED PRESS NIGHT REPORT.]

JUAREZ (Mex.) March 3.—Pilain defeated Creston in the six furlongs by a head. Starter Cassidy set down T. Smith and S. Johnson for five days for disobedience at the post. Summary:

Four furlongs: Queen Bee won, Dazzle second, Thistle Rose third; time, 0:48.

Five furlongs: Sporting Life won, Ruth second, Maxine Dale third; time, 1:01 2-5.

Six furlongs: Melton Street won, Rue second, Union Jack third; time, 1:14 2-5.

Five furlongs: Mike Molett won, Evran second, Jim W. third; time, 1:01 4-5.

SATURDAY ENTRIES.

Four furlongs: Lady Doloro, 107; Woolvol, 107; Noah, 110; Bill Lamb, 115; La Luz, 107; Bonnie Prince Melbourne, Menilik, Lewis, Booger Battle, 110; Sayville, 115; Louder, 107; Helen Johnson, 104; Bannockburn, Toothy Mack (no weight.)

Six furlongs: Georgia Shand, 108; Biskra, 111; Kiamesha II, Flying Pearl, 111; The Peer, Mr. Bishop, Smiley Metzner, Siscus, 113; High Culture, 110; The Robin, Sir Barry, 116; Deneen, 112.

Mile: Summertime, 92; Waldorf Belle, 110; Lucky Mose, 115; Juarez, 94; Col. Bronston, Hannis, 112; Hearts Relief, 105.

Handicap, six furlongs: Salali, 103; Sterlin, 108; Jim Basey, 108; Flying Wolf, 113.

Six furlongs: Balronia, 105; Al Mueller, Fountain Square, Jupiter Joe, 110; Jeane d'Arc, 108; Vreeland, 115.

Mile: Little Friar, 96; Florence A, 101; Buckthorn, 111; Beach Sand, 100; Candleberry, 106; Michael Angelo, 114; Marigot, 101; Indian Maid, 107.

Jacksonville Results.

JACKSONVILLE, March 3.—Only a fair lot of horses went to the post today, but close finishes resulted in a majority of the races. The judges indefinitely suspended Jockey Gullett, and refused further entries from the barn of W. V. Conrad. Summary:

Seven furlongs: Flarney won, Peep Shot second, Eastern Star third; time, 1:28 1-5.

Six furlongs: Howlet won, Americancer second, Duke of Bridgewater third; time, 1:14 1-5.

Seven furlongs: Kings Daughter won, George S. Davis second, The Squire third; time, 1:27 3-5.

Mile: Third Rail won, Star Blue second, Effendi third; time, 1:40 4-5.

Six furlongs: J. H. Robinson won, Aunt Kate second, Colletta third; time, 1:14 2-5.

One and one-fourth miles: Sam Bernard won, Huck second, First Peep third; time, 2:07.

Results at Tampa.

TAMPA (Fla.) March 3.—Tampa results:

Six furlongs: Irvin P. Diggs won, Grace Kimball second, Atheno third; time, 1:49 4-5.

Five furlongs: Bosserian won, Cry Baby second, Eventide third; time, 1:06 2-5.

Five furlongs: Good Acre won, Don Hamilton second, Black Domino third; time, 1:06 3-5.

One and one-sixteenth miles: Sand Piper won, Vanen second, Miss Vigilant third; time, 1:56 1-5

Six furlongs: Severa won, Stepfather second, Ruiloba third; time, 1:23 1-5.

Five and one-half furlongs: B. J. Swanner won, Love Watches second, Chief Hayes third; time, 1:12 2-5.

BOWLING SCORES.

Last night in the Interurban League on the Grand Alleys, the Grand Jrs. lost two out of three, from the Fan Joys. Davidson of the Fan Joys had high game. House of the Grand Jrs. had high average. El Wadoras took two out of three from Crown City. Campbell and Gates had high game. Gates had high average of both teams.

GRAND JRS.

	1.	2.	3.	Total.	Av.
C. Smith	153	165	138	456	152
House	183	178	190	551	183
Guing	174	146	150	470	157
Millburn	143	145	174	462	154
Goldberg	185	163	164	511	170
Team totals	838	796	836	2,469	

FAN JOYS.

	1.	2.	3.	Total.	Av.
W. McKay	159	190	167	516	172
Alonzo	161	156	120	437	146
Carter	156	170	195	518	173
D. McKay	180	177	171	538	179
Davidson	117	169	207	493	164
Team totals	773	862	869	2,502	

EL WADORAS.

	1.	2.	3.	Total.	Av.
Stewart	159	162	183	504	168
McCollum	202	157	145	545	182
Hinke	203	197	154	554	185
Masset	174	167	186	527	176
Campbell	140	199	223	562	187
Team totals	878	911	903	2,692	

CROWN CITY.

	1.	2.	3.	Total.	Av.
Clemmence	151	205	216	572	190
Gates	159	157	223	579	193
Van Mobile	137	138	173	447	149
Morris	167	186	215	568	189
Shay	215	167	154	566	189
Team totals	870	853	1,020	2,732	

COMMERCIAL LEAGUE.

Jevnes took three out of five from Brock & Feagans on Brunswick Alleys last night, in the Commercial League. Portensteins made high average, with 175, and Westphal rolled high game of 221. The score:

JEVNES.

	1.	2.	3.	4.	5.	Total.	Av.
Bishop	138	156	144	151	178	767	153
Westphal	171	129	169	196	221	876	175
Quinn	155	142	145	158	181	781	156
Team totals	464	427	458	495	580	2,324	

BROCK-FEAGANS.

	1.	2.	3.	4.	5.	Total.	Av.
Portensteins	219	182	189	129	159	878	175
Smith	141	149	122	175	176	773	154
Bowden	163	147	127	127	135	719	143
Team totals	523	478	448	431	490	2,270	

COLLEGE INN.

	1.	2.	3.	Total.	Av.
Weber	167	163	149	479	159
Lustig	203	219	166	588	196
Bowron	172	195	208	575	191
Burns	179	186	154	519	173
Tupper	181	198	137	516	172
Team totals	902	961	814	2,677	

L. A. LIMITED.

	1.	2.	3.	Total.	Av.
Dysinger	148	179	170	497	165
Simpson	177	165	178	520	173
Bunn	196	189	151	536	178
Smith	176	224	158	558	186
Mackenzie	193	183	233	609	203
Team totals	890	940	890	2,740	

DAVIS TENNIS TROPHY.

SYDNEY (N. S. W.) March 3.—The South African Tennis Association has challenged for the Dwight F. Davis international lawn tennis cup. Challenges have already been received from the Lawn Tennis Association of Great Britain, and the United States Lawn Tennis Association.

YOKEL BEATS CRAWFORD.

BAKERSFIELD (Cal.) March 3.—Mike Yokel of Salt Lake City, who claims the world's middleweight wrestling championship, defeated James Crawford, the Pacific Coast champion, in two straight falls here tonight. The first fall was secured in twenty-one minutes and the second in three.

CLYDE KELLER SIGNS.

SAN JOSE, March 3.—Clyde Keller, second baseman, who figured in a trade that started trouble which went a long way toward disrupting the California League last year, has signed with Victoria, Northwest League.

WOLTER RECOVERS.

SAN JOSE, March 3.—Harry Wolter, outfielder, is to leave here for Hot Springs, Va., in the morning, to join

Laying Off.

WETNESS AGAIN STOPS PRACTICE.

Weather Conditions Promise Change Up North.

McBreen Praises Janvrin's Work at Third.

Regulars Live in Oakland While Visiting Bay.

[BY DIRECT WIRE TO THE TIMES.]

SAN FRANCISCO, March 3.—[Exclusive Dispatch.] Abbreviated workouts, mostly indoors, characterized the practice of the seventy-odd ball players, grouped around the bay, representing the Boston Americans, Oakland and San Francisco Coast leaguers, today.

Recreation Park, San Francisco, was in no fit shape for baseball of any description because of the rains, and Fatsy Donovan and his squad were saved the trip across the bay, as early in the morning it was decided not to have the scheduled game.

Tonight, however, weather conditions were greatly improved and the chances are bright for the Red Sox regulars to break their undesired rest with a real ball game tomorrow. Donovan is anxious to get the veterans started, but no more so than is the San Francisco team.

The locals have covered the first stage of their training, but if they continue to be hitched to the post as has been the case for the last three days the early work will have to be gone over again.

Rain or shine, the easterners are going to have some training. Piedmont Pavilion, not fifteen minutes' ride from the business center of Oakland, has been turned over to the Red Sox through the courtesy of Mel Moffitt of the Oakland Wheelmen, for use whenever the baseball men want the building. The pavilion is just the thing for indoor practice, as there is plenty of room for tossing the ball about and for a little batting practice.

Donovan was not slow to accept the offer and, in fact, had his men out this afternoon for a practice that took over an hour and a half. Naturally, it is not as good as outdoor work, but it is the next thing to the diamond and will keep the visitors from loafing, which is about the worst thing that could happen to them. Piedmont Pavilion will, therefore, be the training quarters for the Bostonians until the weather clears so that Freeman Park is accessible.

M'BREEN'S PRAISE.

Hugh McBreen, secretary and treasurer of the Americans, arrived today from Los Angeles. McBreen will divide his time between San Francisco and Los Angeles, although he expects to go back to the East by way of the South and with the regular team. Taylor's representative saw the first game against Los Angeles and brings with him even more glowing accounts than have been printed of Janvrin, the eighteen-year-old high school lad who is playing third base with the Red Sox Yannigans.

According to McBreen, the two squads will remain pretty much as they are until they reach the East by the southern and northern routes, although Catcher Carrigan and the two Smiths, both pitchers, will probably be sent home with the regulars.

They are heavy men and need the advantage of the warm weather to get them into the best possible shape.

Although the Bostonians are to remain in Oakland during their stay in San Francisco, McBreen is making his headquarters at the St. Francis Hotel, as he figures that will be the most convenient for him.

The Red Sox have the biggest squad of ball players ever gathered together. There are forty-four tossers with the team, all told, twenty-one in Oakland and twenty-three in Los Angeles. Two more men who were signed by Taylor during the winter season failed to report, but in view of the large aggregation the team has, Manager Donovan is shedding no tears over their absence.

Dick Egan, the Cincinnati infielder, was a visitor at the park. He will leave either Saturday or Sunday to report at Hot Springs, where the Reds are to do their training stunts.

TOO MUCH WETNESS.

Continued Wetness Makes Red Sox Contests Impossible—Los Angeles Team Goes to Murrieta Monday.

The continuous rain yesterday made necessary the postponement of the scheduled ball game between the Red Sox and the Los Angeles teams and the chances are that there will not be any game today. The ground yesterday evening at the park was very soft and some puddles were in sight.

The weather prophet, who sometimes guesses right on the future, said yesterday evening that there would be rain last night and today and if there is rain this morning it means that there will be no game this afternoon.

The postponements will not effect the proposed training trip of the Los Angeles team to Murrietta Springs. The boys are to start Monday morning for a sixteen days' trip and tickets have been purchased for twenty-two men. The Vernon game scheduled for San Bernardino today has been called off.

INTERNATIONAL AVIATION.

NEW YORK, March 3.—The Royal Aero Club of Great Britain has notified the Aero Club of America that the race for the Coupe Internationale d'Aviation will be held Wednesday, June 28. Five nations will be represented in the contest, the United States, France, Germany and Austria having challenged Great Britain for the cup. The race course will be selected in a few days.

NEW THIRD BASEMAN.

SAN JOSE, March 3.—The Portland Club of the Pacific Coast League has signed Pat McDonough, third baseman of the San Jose Three C League Club, and McDonough will report to the Portland training camp at Santa Maria tomorrow.

AVIATION RECORD.

LAREDO (Tex.) March 3.—A world's aviation record was broken between this city and Eagle Pass, today, when Lieut. Benjamin Foulois, U.S.A., and Aviator Philip O. Parmalee, drove an army aeroplane 106 miles in two hours, seven minutes.

Additional Sport News

LICENSED MOTOR CAR DEALERS ASSOCIATION

Autocar — M. S. BULKLEY & CO., N. E. Cor. Main and Washington. Sunset South 4946; Home 22927.

Apperson & Reo — LEON T. SHETTLER, 633 S. Grand Ave. Main 7034. Home 10167.

Buick and Oldsmobile — HOWARD AUTO CO. Tenth and Olive. F3680. Main 9040

Cartercar — WOOLWINE MOTOR CAR CO., 1122-26 South Olive Street.

Chalmers — HUDSON, WESTERN MOTOR CAR CO. Main 3196. 727 South Olive Street. Home 10789

Corbin and Glide — CORBIN MOTOR CAR CO. Distributers. GOODE CHINN MOTOR CO. Home A1097. Corbin Bldg., 1017 S. Olive St.

Detroit Electrics — California Electric Garage Co. 12TH AND OLIVE STS., LOS ANGELES. 100 E. Union St., Pasadena. Bdwy. 2578; F3377

E-M-F "30" — Flanders "20." Garford Trucks and Pleasure Cars. LORD MOTOR CAR CO. 1032 S. OLIVE STREET. Main 5470; Home 10345.

Elmore and Stearns — AND OHIO ELECTRIC. ELMORE MOTOR CAR COMPANY. 742 South Olive Street. Bdwy. 3834. Home 4208.

Franklin — R. C. HAMLIN, Twelfth and Olive Sts. Main 404. Home F1735.

Hupmobile — TRI-STATE AUTO CO. 600-04 S. Olive St. M. C. Nason, Gen. Mgr.

Jackson and Fuller — CHARLES H. THOMPSON 1012-14 S. Main St. Broadway 1947. Home F8390.

Knox — DOERR-BROWN CO., 1205 South Olive St. Main 7893. Home F5847.

Locomobile — LOS ANGELES MOTOR CAR CO. Pico and Hill Sts. Main 2514. Home 24634.

Matheson-Overland — RENTON MOTOR CAR CO. 1230 S. Main St. Main 1068. Home 10799.

Mitchell — GREER-ROBBINS COMPANY, 1501 South Main St. Broadway 5410. Home 22813.

Pierce-Arrow — W. E. BUSH, 1227-9 South Main St. Broadway 2961. Home 21183.

Pope-Hartford — Wm. R. Ruess Automobile Co. 1028 South Main St. Main 7278. Home F5839.

Premier — PREMIER MOTOR CAR CO., L. H. Schwaebe, Pres. and Gen. Mgr. Main 879. 1127 SOUTH OLIVE STREET F2654.

Pullman — MILLER & WILLIAMS, 1140 South Olive St. Broadway 7907. Home F2942.

Regal — BIG 4 AUTOMOBILE CO., C. S. Anthony, Prop. 1047-49 SOUTH OLIVE. Home F2533.

R & L Electrics — R. & L. ELECTRIC AUTO CO., 2114 W. 7th St., opp. Westlake Park. Phones—53026, Temple 184.

Simplex & Palmer-Singer — Golden State Garage 2122 W. Pico St. Phones 23567. West 482.

Stevens Duryea — EASTERN MOTOR CAR CO., 825-827 South Olive St. Main 2965. Home F2965.

Thomas and Mercer — Thomas-Mercer Motor Car Co., 842 So. Olive St. Main 2191. Home 10927.

Waverley Electrics — W. A. EVANS, 816 So. Olive St. Phones—10379; Main 8133. Garage and charging station 1676 W. Washington St. Phone 72850; West 4217.

Winton — W. D. HOWARD MOTOR CAR CO. 1238 S. Flower St. Broadway 4180. Home F5608

Men's Clothing — Clothes for Men and Young Men. DESMOND'S. Corner Third and Spring Streets

Blickensderfer Typewriters

The agency for the Blickensderfer Typewriter for Southern California and Arizona is now located with the Ravenscroft Typewriter Company. 638 S. Spring St., Los Angeles

Unprecedented GARMENT Values. BEHREND Successor to MOSGROVE. 719 South Broadway

BRENT'S — 712-714-716-718 SO. MAIN ST. THE GREAT CREDIT HOUSE. Real Spot Cash Prices. EVERYTHING FOR THE HOME. Furniture—Rugs—Stoves.

Frick-Fleming Hardware Co. 124 South Spring Street — DOMESTIC GAS RANGES

DON LEE — CADILLAC AGENCY 1218 S. MAIN STREET Main 8440 F8110

"Stoddard Dayton" — Home 10457—Bdwy. 2963 Tenth and Olive Sts.

Kissel Kar — "EVERY INCH A CAR"

Times Directo

of Automobiles and Accesso

Alco — Built and Guaranteed by AMERICAN LOCOMOTIVE CO., 1246-8 So. Rand & Chandler, So. Cal. Agents. F2637. B

Auburn — TOURIST PARTS. W. J. BURT MOTOR CAR C. 10th and Main Sts.

Automatic — MULTI-ANGLE GLASS FRO. The "Guaranteed" Shield, with the Perfected Pressure" Automatic Locking Hinge. Wind-Shield Regulator Repairs. All Kinds of Sheet Metal Work. MEARD MFG. CO., 1318 S. Main St.

Babcock Electric — Noted for its long life better perfect control and hill cli. ity. Home 23847. West 1844 South Figue.

Bergdoll — "Backed by Millions." Touring Car or Roadster. Fore-Door and Op. $1750—$1850 f.o.b. Los Angeles. FRED REYNOLDS, Agt., 916 S. Olive St.

Brush — $515. IMMEDIATE DELIVERY. The Only One Cent Per Mile Automobile. 1312 SOUTH GRAND AVE. Phones 22299; Bru. Agents wanted for outside towns

Cameron — Air-cooled cars, 4 and 6-cylinder. Prices from Good Territory Open for Hub-Agents. The c. ready for delivery Feb. 25. All Cameron cars are e. Tuft-Hartford Shock Absorbers, in rear, free of c. PITTMAN, So. Cal. Agent, Fullerton, Cal. Phone

Croxton — "BUILT with KRUPP STE. $2250—ALL MODELS—$3500—Guaranteed. BRICKER MOTOR CAR COMPA. 1231 S. Flower St. Main 8680.

Diamond Tires — All sizes and types to fit any. The Diamond Rub. 1207-09 S. Main. Main

Empire Tires — Wear longest. A few of our specialties excelled: Peerless Inner Tubes. Tire Pro. ing the life of your old Casings. Sizes proportioned to your temper. EMPIRE TIRE AND RI. S. Main St. Phones Main 177. F1955.

Enger 40 — A Car of the Better Class at a P. Afford to Pay. BROWN-SYMOND. 1142-1144 South Olive St.

Firestone-Columbus — Warren-Detro. Columbus. California Au. 950-952 S.

Ford and Velie — Frayer-Miller T. STANDARD MOTOR C. Twelfth and Olive. F4828

Garage — Pacific Motor Car & Aviation. 1217-1231 So. Flower St. Open Day and Night. Home 60151.

Glass Front — HEARD'S AUTOMATIC MULTI-ANGLE. The "Guaranteed" Shield, with the P. Hand Pressure" Automatic locking hi. and Radiator repairs. All Kinds of Work. HEARD MFG. CO., 1318 So.

Goodyear — RAINCOAT COMPA. Headquarters for AUTO COATS, CAP. 210 South Broadway

Halladay — HALLADAY MOTOR CA. $1150 to $2650. Easy Sellers. AGENTS WANTED. 1224-26-28-30 So.

Haynes — Finest Car Built in America. HAYNES AUTO SALES. F3276—Bdwy. 4194. 1138 S. Licensed Dodge-Willys Points. Agents wanted throughout Southern California

Inter-State — THE GREATEST AUTOMOBILE VALUE. H.P., 5-passenger Touring Demi-Tonneau. 30-H.P. "Tornado," the most striking car on. MORROW LOOMIS & CO., 944 So. Broadway 2921, A3942. Licensed under

Lexington — BURKHARD-CRIPPEN MOTOR. Pico and Grand Ave. F4563 Broad

Lozier—Amplex — Now handled by BEKINS-SPEERS MOTOR. 1026 So. Olive. F3635

Marmon — The Easiest Riding Car in the World. Car in Speed and Endurance Events Past. GILHOUSEN BROS. 1136 So. Olive Street Phone F1064;

National — "40"—PRICE $2650 AT LOS ANGE. NATIONAL MOTOR CA. 1130-32 S. Olive St. Office 656 P. E.

Newerf — RUBBER CO. Save money on vulcanizing. all kinds of tires. Best plant, best workmen. 949-51 SO. MAIN ST. Home, F6901, Sunset

Petrel — FRICTION DRIVE CARS. 22 to 40 horse-power, $950 to $1750 f. o. b. L. WILLIAMS AUTOMOBILE CO., 1349-51 South Main Street. Phone

Perkins — IMPROVED GLASS FRO. A. D. Perkins, Manufacturer of Auto. Corner Pico and Flower. F3603.

Rambler — The Car With the Spare W. W. K. COWAN, Agt. 1138-40 South Hope Street.

Reliance — RAPID AND RANDOLPH T. and 1000-lb. Delivery Wagons. Pioneer Auto Co., O. R. Fuller, Mgr. Main 1961. 237 E. Market St.

Schacht — SIEGMUND MOTOR CAR. Main 2138. 1231-1233 So. Main St.

DELCO DESTROYS ODORS of perspiration from all parts of the body. Harmless, antiseptic. Sold by drug stores. OR SEND PRICE TO HEPTONIC CO., LOS ANGELES, CAL.

Woods Electrics — The cost to maintain the Woods E. duced to a minimum by the. solid rubber tires. Exclusive Electric Garage Open. WOODS ELECTRIC CAR. 2023-25 W. Pico St.

ILLINOIS CENTRAL RAILROAD. Through Standard Sleepers daily to Chicago via New Orleans. Lowest. rates. Attractive stop-overs. Personally conducted Tourist Excursions. Louisville and Cincinnati. Two trains daily, 1 p. m. and 10:15 p. m. C. Agent, 118 West Sixth St., Los Angeles, or Southern Pacific Agents.

Webb-Fisher Co. — Best. 311

3 Days to Chicago, St. Paul, Minneapolis. Via Scenic Route. Lowest rates. Choice of lines. C. A. THURSTON, G. A., C. & N. W. Ry. 605 South Spring Street, Los Angeles.

es Director
obiles and Accessor

Built and Guaranteed by
CAN LOCOMOTIVE CO., 1246-8 So. F
Chandler, So. Cal. Agents. F2637. B'way

TOURIST PARTS.
W. J. BURT MOTOR CAR CO
10th and Main Sts.

MULTI-ANGLE GLASS FRONT
The "Guaranteed" Shield, with the Perfected "Pressure" Automatic Locking Hinge. Wind-Shield ester Repairs. All Kinds of Sheet Metal Work.
HEARD MFG. CO., 1318 S. Main St. Phone

Electric Noted for its long life batteries, perfect control and hill climbing. Home 23847. West 208.
1844 South Figueroa.

"Backed by Millions."
Touring Car or Roadster. Fore-Door and Open
$1750—$1850 f.o.b. Los Angeles.
ED REYNOLDS, Agt., 816 S. Olive St.

$515. IMMEDIATE DELIVERY.
The Only One Cent Per Mile Automobile
SOUTH GRAND AVE. Phones 22299; Broad
Agents wanted for outside towns

Air-cooled cars, 4 and 6-cylinder. Prices from
Good Territory Open for Sub-Agents. The commer
Ready for delivery Feb. 25. All Cameron cars are equ
Gruft-Hartford Shock Absorbers, in rear, free of cha
PITTMAN, So. Cal. Agent, Fullerton, Cal. Phone

"BUILT with KRUPP STEEL
$2250—ALL MODELS—$3500—Guaranteed for
BRICKER MOTOR CAR COMPANY,
S. Flower St. Main 8680.

Tires All sizes and types to fit any
The Diamond Rubber
1207-09 S. Main. Main

Wear longest. A few of our specialties the
excelled: Peerless Inner Tubes. Tire Preserv
ing the life of your old Casings. 32x3½
sizes proportional. Tire Reliasmr Tool
your temper. EMPIRE TIRE AND RUBB
S. Main St. Phones Main 177. F1913.

A Car of the Better Class at a Price
Afford to Pay.
BROWN-SYMONDS C
1142-1144 South Olive St.

Columbus Warren-Detroit
Columbus
California Automo
950-952 S. Main

Velie Frayer-Miller Tru
STANDARD MOTOR CAR
Twelfth and Olive Sts.
F4828

Pacific Motor Car & Aviation Co
1217-1231 So. Flower St.
Open Day and Night.
Home 60151.

HEARD'S AUTOMATIC MULTI-ANGLE,
The "Guaranteed" Shield, with the per
Hand Pressure" Automatic locking hinge.
and Radiator repairs. All Kinds of
Work.
HEARD MFG. CO., 1318 So. Main

RAINCOAT COMPANY
Headquarters for AUTO COATS, CAPS and
210 South Broadway

HALLADAY MOTOR CAR
$1150 to $2650. Easy Sellers.
AGENTS WANTED. 1224-26-28-30 So. Olive

Finest Car Built in America.
HAYNES AUTO SALES CO
Sdwy. 6194. 1118 Sou
Licensed Under Selden Patent.
wanted throughout Southern California and

THE GREATEST AUTOMOBILE VALUE ON E
H.P., 5-passenger Touring Demi-Tonneau, R
30-H.P. "Torpedo," the most striking car on the
MORROW LOOMIS & CO., 943 So. Grand Ave.
Broadway 9921, A5943. Licensed under Selden

BURKHARD-CRIPPEN MOTOR CAR
Pico and Grand Ave.
F4563 Broadway

Now handled by
mplex SEKINS-SPEERS MOTOR CA
1026 So. Olive St.
F3635

The Easiest Riding Car in the World. Champ
Car in Speed and Endurance Events Past Yea
GILHOUSEN BROS.
136 So. Olive Street Phone F1064; Broad

"40"—PRICE $2650 AT LOS ANGELES
NATIONAL MOTOR CAR C
1230-32 S. Olive St. Office 656 P. E. Bldg

BER CO. Save money on vulcanizing and re
inds of tires. Best plant, best workmen; lowe
31 SO. MAIN ST. Home, F6901, Sunset, M

FRICTION DRIVE CARS.
to 40 horse-power, $950 to $1750 f. o. b. Los An
WILLIAMS AUTOMOBILE CO.,
1349-51 South Main Street. Phone 21

IMPROVED GLASS FRONT
A. D. Perkins, Manufacturer of Auto Access
Corner Pico and Flower. F3643.

The Car With the Spare Wheel
W. K. COWAN, Agt.
1138-40 South Hope Street.

RAPID AND RANDOLPH TR
nd 1000-lb. Delivery Wagons. Pioneer Co
ute Co., O. R. Fuller, Mgr. Main 1951 and
27 E. Market St.

SIEGMUND MOTOR CAR C
ain 2138. 1231-1233 So. Main St.

ELCO DESTROYS ODORS
all parts of the body. Harmless, antiseptic.
O HEPTONIC CO., LOS ANGELES, CAL.

The cost to maintain the Woods Electric
duced to a minimum by the successful
rebuilt rubber tires.
ctrics Exclusive Electric Garage Open Day and
WOODS ELECTRIC CAR CO.
2023-25 W. Pico St. Home

OIS CENTRAL RAILROAD
daily to Chicago via New Orleans. Lowest ticket and
. Personally conducted Tourist Excursions through to
wo trains daily, 1 p. m. and 10:15 p. m. C. HARDIS
os Angeles, or Southern Pacific Agents anywhere.

Best Clothe
isher Co. Men
311 South
o, St. Paul, Minneapolis
Lowest rates. Choice of lines. Let us plan y
A. THURSTON, G. A., C. & N. W. Ry.
605 South Spring Street, Los Angeles.

Heiress Debutante, Society Favorite, to Wed.

Miss Amy Marie Norton,
Daughter of the late Maj. John H. Norton, whose betrothal is announced today to Francis W. Gage, son of ex-Gov. Gage.

EVENTS IN LOCAL SOCIETY.

Miss Amy Marie Norton, a young and beautiful heiress and one of the season's favorite debutantes, is engaged. Her choice is Francis W. Gage, youngest son of ex-Gov. and Mrs. Henry T. Gate. The affair is one of the most interesting courtships of the present social season which closed at the beginning of Lent. The formal announcement will not be made for several months.

There is not a more popular bride-to-be in the social set but, owing to the recent death of her father, Maj. John H. Norton, the affair was to have been kept a secret, as Miss Norton is in mourning. She has tried to be true to her promise not to tell but it was too good to keep and her closest friends have revealed the delightful news which was told for the first time yesterday.

Miss Norton, with her mother, returned the early part of the social season from a two years' trip through Europe and she was immediately launched into a round of elaborate parties. A few weeks after her arrival she was formaly introduced to society at a tea given by her parents. This was one of the most elaborate of the debutante teas. A fortnight later Maj. and Mrs. Norton presided at a large cotillion given in honor of their daughter, and the guest list exceeded even that of the bachelor's ball. Then Miss Norton was allowed to be hostess at her own functions and scarcely a week passed without one or more affairs at this beautiful home.

The news will be the inspiration for many congratulations, as there is not a member of society who does not love this lovable young girl.

Mr. Gage is one of the prosperous young business men of the city and shares the popularity of his betrothed. He was educated at Santa Clara College and at St. Vincent's. He is a brother of Arthur G. Gage and Mrs. Elbridge Dexter Rand, who was formerly Miss Lucile Gage.

—o—

Mrs. Newhall to Wed.

Formal announcement is made of the engagement of Mrs. Walter Scott Newhall of Chester Place to Capt. Charles Henry Harlow, of U.S.S. California. Mrs. Newhall is the widow of the late Walter Scott Newhall, one of the most prominent presidents the California Club ever had. For years before his death their beautiful home was the social gathering place for the fashionable world.

Capt. Harlow, whose ship is anchored at Long Beach, has served in the navy thirty-six years. He was a classmate of Capt. Randolph H. Miner at Annapolis and has several times been promoted for bravery.

In the course of the visit of the naval officers many affairs will be given and Capt. Harlow will be one of the most feted of the visitors. No date has yet been set for the wedding.

—o—

Freiman-Gunning.

Miss Mabel Rebecca Gunning, daughter of Mr. and Mrs. David Gunning, No. 1664 West Twenty-fourth street, became the bride Monday evening of Simmon Freiman of Burns, Or. The marriage took place at the family residence, Rev. E. W. Pasko, pastor of the Union Methodist Church officiating. Miss Ethel Peck, presiding at the piano, played the wedding march from "Lohengrin" as the bridal party came down the stairs, the bride on the arm of her father, wearing a traveling gown of champagne broadcloth, with hat to match, of silk straw trimmed in roses, and carrying a shower bouquet of lilies of the valley and brides' roses. Miss Charlotte Emery, the maid of honor, was gowned in a pale yellow messaline, with picture hat, and carried an arm bouquet of brides' roses. Leon Freiman, brother of the groom, was best man.

The young couple left immediately for a short wedding trip, but will return to this city before going to their northern home. Mrs. Freiman was born in Pittsburgh, but came to this city when a small child, having resided here ever since.

—o—

Arrive at Seville.

A cable has been received announcing the arrival at Seville, Spain, of Mrs. Agnes G. Chichester, Miss Katherine Chichester, Mr. and Mrs. J. D. McIntosh and Dr. and Mrs. J. D. Scott, who are on an extended tour through Europe.

—o—

To Tour Orient.

Mrs. Isabella Fleming, Mrs. Pearl Arbuckle, Miss Edith Arbuckle, Miss Augusta Winstanley and Miss S. B. Stevens will leave Monday on an extended tour through the Orient. They will visit Honolulu, Japan, China, Korea, Manchuria and Manila. The party will sail on the steamship Chiyo Maru next Wednesday.

HAVEN'T you some books in your library that you prize highly, but that have loose or torn covers and will soon go to pieces unless rebound? The Times-Mirror Printing and Binding House, have the most complete bookbinding plant in the West

FACTS FEATURES AND FANCIES FOR WOMEN.

BY Olive Gray.

DAILY BEAUTY HINT: Well-shaped and ample eyebrows are so much a necessary part of beauty that it is well to keep continuous watch over these features. Sometimes the eyebrows need a tonic and I am told that the following simple one is most effective in thickening their growth: Tincture of rosemary, 10 grammes; tincture of cantharides, 2 grammes; spirits of camphor, 100 grammes; fine cologne, 100 grammes. Dip a small bit of cotton in this liquid and rub the thin places in the brows.

I think there should be a speed limit for pedestrians in the business district. The other day I was pursuing the even tenor of my way between Spring and Main on Fourth street, when I received a blow upon the shoulder and was sent spinning round by a huge male hulk which was hurtling along the crowded sidewalk, like a runaway aeroplane, plunging through clouds. He did not even turn his head to see whether or not I had survived the impact but had it been possible to arrest him in his mad career I suppose he would have said that, being of the feminine persuasion, I should have been at home cooking for my family—whether I had a family or not, instead of cumbering the business streets. Had it become necessary to hold an inquest over my lifeless form, his verdict would perhaps have been that as the coloring matter in my hair happened to lack the dark pigment, said pigment must therefore exist in my soul, so I deserved to be mowed down by excited masculines in pursuance of their own igneous careers. At least the way in which he shot past upon his meteoric way, led me to think that he would be likely to argue as logically as this. He is not the first masculine aerolite that I have met who considered it his divine right to burn up other people's star dust, just to add fuel to his own fatuous light. I thought all these things as I struggled to regain my footing, after the solitaire cotillion figure that I had been doing, and if I sent after that onward plunging form the wish that he might after all miss the car that he was trying to catch (if that excuse existed for his conduct) and himself instead be caught by whatever goblin he most dreads, I'm sure you will not blame me.

• •

A New Confection.

This odd confection is one which would be appropriate for a dinner sweet or for afternoon tea. It is called "Golf Balls." The ingredients are: One pound each of dates, figs and English walnuts. Wash the figs, stone the dates and grind through the meat chopper to a fine pulp. Then add the nuts chopped almost to a powder and mix all thoroughly together. Mold the paste into balls the size of golf balls and in squares like a golf ball use a sharp pointed knife or roll with butter pats.

• •

A Violet Policy.

"It is my policy," said Jean, "to always buy violets on a rainy day. I do this for several reasons. In the first place, few buy flowers when it rains and I am sorry for the florists. In the next place, the flowers keep longer in the damp air and it really hurts my feelings to have them fade as they do the dry air. Then also, I think they look cheerful when the weather is dark and that pleases me and gives happiness to those whom I meet." Then she called my attention to the new violet clasp that she was wearing. It was finished in violet enamel and was shaped so as to hold the bouquet perfectly in place. "I like this so much better than the first ones which were brought out," said she, "as this seems pretty enough to associate with such beautiful blossoms, while the former style was just plainly useful."

• •

Adorable.

Have you seen the adorable little boleros of chiffon and beadery, velvet or ribbon, fancy silk or satin? There is no end to the possibilities of such a "confection." The clever girl may concoct one at home, upon most charming lines. Any amount of originality may be used in these little accessories to the costume for they do not need to match or even harmonize with the remainder of the dress. With any sort of pale or indefinite gown, they would be just the thing to add character—a high note of color or fabric to make the costume more becoming. For instance the pale blue dress would gain instantly by the addition of a black velvet bolero. The apricot—not over becoming to many complexions could be enlivened by one of bronze, embroidered in tarnished bullion. The pale pink would gain in distinction by the proximity of the bolero of pompadour silk.

• •

Fashion Show Stickers.

Have you observed the "stickers" emblematic of the United Fashion Show? The merchants are sealing all packages with them. Upon a field argent is presented the graceful head of a girl wearing a picture hat—and below this figure the dates of the Fashion Show, March 16-17-18—1911. A band of violet surrounds the medallion and upon the band is printed in letters shaded from white to tan, "Los Angeles United Fashion Show." When you invite the friend from out of town to visit you for that week, inclose a "sticker;" it makes the occasion seem of more importance.

• •

Fashion's Fluting.

The cap, so becoming to most girlish faces, will be retained in favor far into the summer and will in fact become incorporated with the newer modes in strange fashion, I saw one which was used as the crown of the newest shaped spring bit of millinery, the season's touch being given by the upturned brim of finest Milan braid and the placque of fresh-looking spring blossoms at one side of the back.

Lace enters very conspicuously into the trimming scheme of the spring garments. This has reference to the dresses of cotton marquisette and voile as well

Do Not Be Misled by Imitations!

Registered U. S. Pat. Office

THE GENUINE
Baker's Cocoa and Baker's Chocolate
bear this trade-mark on every package, and are made only by
WALTER BAKER & CO. LTD.
ESTABLISHED 1780 DORCHESTER, MASS.

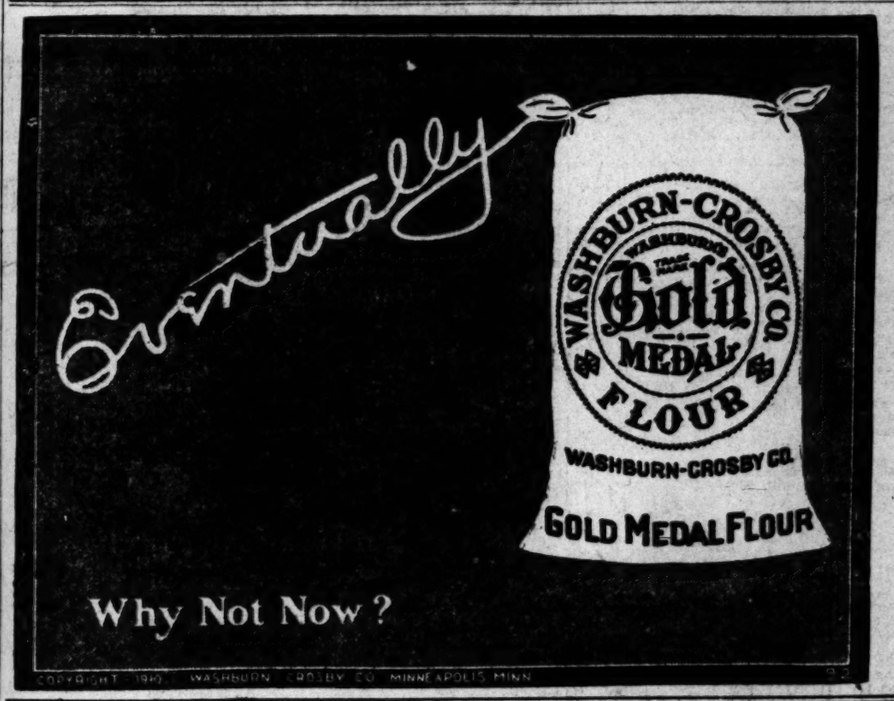

Men and Women Who Demand much in Cravenettes, Motor Coats and other fine Waterproof Coats favor "Goodyear" garments.

Good Judges of Coat Values will attend this Great Saturday Sale

Waterproof **Coats**

Thousands of high-grade Coats at and below factory cost prices, every coat involved worthy your ownership. Smart tailored models in best materials—Raincoats in the truest sense of the word when it rains. Dressy coats of character and snap in any kind of weather.

Values up to $22.50 in Cravenettes that are masterpieces of the tailoring art. Any fabric, lining or model you like best. Today **$10**

Regular $15, $17.50 and $18.50 values in women's beautiful, new rubberized silk, mohair and moire Coats. Best styles and colors. Today **$8.75**

Over 200 odd Coats of every description; styles for men and women; only one or two of a kind. Regular $12.50, $15, $17.50 and even $20 values **$6.95**

Goodyear RAIN COAT Co.
STORE OPEN SATURDAY EVENINGS
210 South Broadway
Between City Hall and Second Street

OF EDUCATED WOMANHOOD.

Ex-Vice-President Fairbanks Tells Students Nation Rises Only to Level of Its Gentler Sex.

The students of Occidental College, and a large number of visitors from Los Angeles and Pasadena, listened to a stirring address delivered by ex-Vice-President Fairbanks yesterday morning. He spoke to the students concerning some impressions that he had gathered on his journey. He said, in part:

"When I started on my journey I had faith in the United States, and her institutions. The more I traveled the deeper grew that faith and the profounder my regard for our institutions. I found men everywhere eager to learn about the policies of our government; I found them everywhere studying the English language. In Japan the students in the missionary schools were diligently studying their English grammars, but what surprised me most was to find that in the government schools, as well, the English language was a part of the curriculum."

Mr. Fairbanks dwelt at length on the importance of the English language in the diplomacy of the future. "In ancient times," he said, "Latin was the language of the diplomat. In more modern times, French has been used in all matters of international policy. But the English language is destined to become the language of the diplomacy of the world in the future, because the English people are making more rapid progress in science, education, commerce and diplomacy, than any other people under the sun."

In discussing the question of education as he found it in the Far East, he stated that the great question with the eastern people seemed to be how much education they should give their women. "The problem of co-education seemed to be the one that bothered the people of China, India and Japan," he said. "I always advised them to educate their young men and women alike, and told them if they made any distinction either way they ought to give the best to their women. If we must educate one sex more than the other, it should be the women, for, in the final analysis, a nation rises as high as and no higher than the womanhood of that nation."

PERSONAL.

E. K. Wood of the Wood Lumber Company of San Francisco is at the Westminster. Mrs. Wood accompanies her husband.

Guy Burnside and wife are at the Lankershim. Burnside is a hotel proprietor of Spirit Lake, Iowa.

Alexander Leggett, an attorney of Butte, is passing a few days at the Hollenbeck.

H. F. Collins, an oil operator of Bakersfield, is one of the late arrivals at the Van Nuys.

Dr. Adolph Rosenthal and his wife are occupying a suite at the Alexandria. Rosenthal is a San Francisco practitioner.

J. J. Mahoney of the contracting firm of Mahoney Brothers of San Francisco, is at the Angelus.

J. H. White of Snelling, is one of the late arrivals at the Lankershim. He is a mine owner.

Dr. J. Zeigner, a practicing physician of Mexico City, is one of the late arrivals at the Hayward.

Among the Van Nuys guests are E. A. Walrond and wife of Fresno. Walrond is cashier of the First National Bank.

M. Livingston and wife are at the Lankershim. He is of the Myer Livington & Sons Company, clothiers of South Bend, Ind.

Mr. and Mrs. C. B. Cross are staying at the Hollenbeck. They are on their honeymoon trip. Cross is registered from Salem, Or.

Mr. and Mrs. Frederick Hunter are guests at the Alexandria. Hunter is connected with the American National Bank of San Francisco.

Mr. and Mrs. C. W. Sloane are occupying a suite at the Alexandria. Sloane is one of the big attorneys of New York City.

UNEVEN WEIGHT, BIG BILLS.

Indefinite Distribution of Burden of the Automobile Largely Responsible for the Extra Cost of Tires.

Uneven distribution of the weight in automobile is responsible largely for the heavy tire bills, according to President Mathews of the Jackson Automobile Company.

"Weight distribution is shown to count for everything in the wear on the tires," said he, "and attention is called to the fact that it is almost impossible for engineers to tell exactly where the dead weight in the car is to come.

"Even when the greatest weight is in front, the rear tires always get more wear than those in front. The fact is cited that while in horse-drawn vehicles the wheels are pulled over obstacles, in propelled machines they are pushed by tractice force. The big manufacturers declare that the life of a tire is inversely proportional to the cube of the load which it supports."

NEW SCHEME OF INVASION.

Automobile Accessories Manufacturers Take the Philippines, Four Hundred Machines Being Used.

The Philippine Islands afford one of the latest fields for the invasion of the automobile and accessories manufactures. Machines have been used in the islands for several years, but only recently become common.

Latest reports show 400 autos in Manila alone. The island of Ceylon and the Federated Malay States are also using a large number of ma-

W. Cameron Forbes, Governor-General of the Philippines. At a meeting of the heads of the departments in Manila recently the purchasing agent was instructed to equip all the department automobiles with Diamond tires.

To the Charitably Disposed.

Second-hand wearable clothing contributed to the Mission, 1514 St. James street, will be distributed by the matron, Mrs. Margaret

DRINK Mission M Tonic
FOR HEALTH'S SA
AT DRUG STORES
WINE MERCHANT

Electropode
For Rheumatism and Nervousness
No Cure, No Pay
A contract is signed with each sale money returned if Electropodes pr satisfactory. Try them at our risk. $1. At all druggists.

SHOES FOR MEN
HOLLANDER & FUNKE
426 SOUTH BROADWA

CANCE
Removed Without the K
Fee $10 Any skin cance
ten days. Bron
more our specialty; 3 doctor
past. Specialists. Consultatio
THE GERMAN REMEDY CO.
Rooms 224 and 225 San Fer
Bldg., 4th and Main, Los A
SOLD BY DRUGGISTS EVERY

CHICHESTER S PI
THE DIAMOND BRAND
Ladies! Ask your Druggist f
Chichester's Diamond Brand
Pills in Red and Gold
tered, sealed with Blue Ribbo
Take no other. Buy of your
Druggist, Ask for CHI-CHES
DIAMOND BRAND PILLS
years known as Best, Safest, Always
SOLD BY DRUGGISTS EVERY

MIHRAN & C
Importers of
ORIENTAL RUGS
328 WEST THIRD ST.
Established 1878.

"The New Standard Encyclope
guaranteed to be new and compl
University Society Consultation an
bership Certificate, entitling the h
many benefits and privileges and
three years, goes with each set. T
tificate keeps the Encyclopedia up-t
Send postal to Times Encyclopedi

China Glass Silver A
and Household Go
PARMELEE-DOHRMANN
436-444 SOUTH BROADWA

WONDERFUL!
A FURNACE LIGHTED AND
LATED FROM THE PARLOR
NO GOING DOWN TO THE CE
Sectional Heating
857 W. WASHINGTON ST.

Great Variety o
HOT DRINK
at the
Christopher Fountai

Glory Hole G
A Good Gamble.
J. E. Meyer &
422 Central Bldg.

DRS. SHORES & SHORES.
Offices in the Henne Bldg.,
Rooms 222 to 225. Take elevator or easy stairs. A thorough medical examination FREE to all who apply with catarrh, deafness or any chronic, nervous or private diseases. Office hours 9 to 12; evenings, 7 to 8; Sundays 10 to 12. Henne Bldg., Third and Entrance 122 West Third St.

CANCE
AND TUMORS
Cannot be cured by knife, plasters
jections. We cure by the latest
methods and guarantee results in
case. Consultation free. Call
THERAPEUTIC INSTITUTE, 944 S.
way. Phone F3159.

California Furniture
Broadway, Near Seventh
Exclusive Agents
Globe-Wernicke Elastic Book

BUSCH'S BENCH MADE
$3.00 It's a $4.00 Quality.
R. J. BUSCH Second at Broadway
Just Out of the High Rent Di

4 H. P., $225. EASY TERMS
EMBLEM
—MOTORCYCLES—
FLAT BELT. FREE ENGIN
They Make Good.
JOHN T. BILL & CO.,
963-965 SO. MAIN ST.

Furnitu
OF QUALITY.
CASH OR CREDIT.
Los Angeles Furniture

Pay Cost for Dia
Come today and select
my stock—it's yours for
A. E. M

lassified Liners.

Classified Rates: The rate for insertnt ads. In The Daily Times is 1c per each insertion; in the Sunday issue word each insertion; minimum charge nt under following classifications, the which is 2c per word, minimum charge "Society Meetings," "Personals," Notices," "Church Notices, Miscellaand "Baths and Massage."

y real estate advertisements, to be t properly, must be in The Times ofore 8 o'clock Saturday night. Other d, "Wants," "To Let," etc., received ater or by telephone until 11 p.m. y. Ads received after closing hours division will be inserted under head- Late To Classify." Rates, 1½c per

unday circulation of The Times ex- 0,000 copies and more "liners" are printed in its columns than in the r Los Angeles newspapers combined.

one your want advertisements. Ring e Times" any time of day or night re prompt and careful attention.

mes cannot guarantee accuracy or asponsibility for errors of any kind in telephoned advertisements.

IMES will not be responsible for more incorrect insertion of any advertiseered for more than one time.

iners should retain receipts given by nes in payment for "liners," as no can be rectified without them.

IAL NOTICES—

this classification, 2c per word, Daily day; minimum charge 15 cents.

WILCOX, DOING BUSINESS UNname of Monets Stationery Store, onets ave., give notice I have sold

FLUOUS HAIR PERMANENTLY d; work guaranteed. MARY P. 507 O. T. Johnson Bldg. F6798.

OLS CLEANED SATISFACTORY TO ators. LOS ANGELES SANITARY lshire 592. 59146.

HALL, 227 S. MAIN. NOON PRAYtings daily; gospel meeting every day.

TY MEETINGS—

MEETINGS, FREE MEETINGS, eetings, Universal Spiritual Brothinvites the people to investigate the hy of Spiritualism. Four free meetcommencing Wednesday evening, 1st., to March 4th, at 8 o'clock. tests, messages, by Dr. Green, other questions answered, speakers; seers everybody welcome. Universal hood Hall, 1234½ S. SPRING.

RCH NOTICES—
With Place and Hour.

H OF CHRIST, CORNER SICHEL ixtura streets. Worship only; as ex- by New Testament. No innovations. daily, 10 a.m. Preaching 11 a.m. Sun-

ONAL—
Business.

AL—
MRS. MASSON.

ted palmist of London, Eng., may be d at 322 S. SPRING ST., (over Owl ere) by those desiring careful, con- and reliable hand reading. She is the foremost palmists of the day. Class PATRONAGE SOLICITED.

AL—
PAINLESS CHILDBIRTHS.

DR. RICKOK. on Bldg., N.W. cor. 2nd and Spring. ffice Hours, 9-4: Sunday, 10-12. ity home, absolute privacy, adoption d. reference; terms to suit. fee for waiting time. Consultation o fee without success.

AL—TO FELLOW CONSUMPTIVES
adly tell you of my remarkable exMRS. J. M. REYNOLDS, Central Bank, Columbus, O.

AL— PARTY WANTED TO AS-
development of rich silver ledge. a second Comstock lode. MINER, ington Place, Pasadena.

AL — ALL MENTAL AND PHYSIpairments healed; self-healing taught. NDREWS, Metaphysician, 533½ South

AL—DR. B. CZARA, 1135 S. GRAND. in obstetrics and maternity cases. ome previous to confinement. Deases free. Hours 8 to 12. 2 to 8.

AL PROF. ALTHOUSE, NOTED ver and palmist, 27 yrs. in Los Angest grade of work. 306½ S. SPRING.

TED—
Help, Male.

D—MEN TO TRAVEL AND MAKE oney doing engraving and silvering engraving taught in less than one ; silvering one day. $5 outfit notinvestigate. Appointment address 8, TIMES OFFICE.

D—NON-UNION MEN, 2 MACHIN- oil well work; heavy oil tool blackring forge blacksmith. Apply at Room TORKE, Second and Main sts.

D—[illegible] AGENger new management. Will furnish help on short notice. 205 E. SEC- Home A6017, Main 6597.

D — MEN, ASSAYING AND CYANs the best paid trade on the Coast. ulars, see my ads. under mining. LABORATORY, 237 S. San Pedro.

D—PLUMBER; DO NOT APPLY UNyou can read plans and first class leadelderly man preferred. FINCH 658 lectric Bldg.

D—YOUNG MAN TO LEARN THE usiness; good opportunity for right ary paid. WALDORF CAFE, 128 S.

D — OUTSIDE MEN TO SELL and diamonds on easy payments; mission or salary. 627 S. BROAD- om 404. References required.

D—FIRST-CLASS LADIES TAILed pay; steady work to good man; N. RAYMOND AVE., Pasadena.

D — YOUNG MAN OF NEAT APto sell coupons, fine offer; good pay. ISION STUDIO, 234 S. Main.

D — FIRST CLASS AND EXPERIadies' tailor. Call after 5 p.m. 749 way. TERRILL.

D—SOLICITOR, ONE ACQUAINTED illinery preferred; salary and commisdress T, box 183, TIMES OFFICE.

D—EXPERIENCED PEOPLE AS ORand solicitors for up-to-date ra- er. Call at 414 STIMSON BLDG.

D—ONE BARBER, STEADY, ONE y Sunday. FIRST AND SPRING, suitable hands.

D—SECOND WASHER ON FLAT Apply LINEN LAUNDRY AND SUP- 225 Boyd st.

D—ELEVATOR BOY WITH LICrun electric elevator, New HOTEL AY, 207 North Broadway.

D—YOUNG MAN FOR STOCK work; must have good references. CHEMICAL CO., 906 East 3.

D—A FIRST CLASS LADIES' TAILmaker. H. WIBGAND, 1402 Fifth in Diego, Calif.

D — SHOP HAND ON SURVEYING ment work; must be experienced. In- 4 WEST 6TH ST.

D—ELEVATOR MAN WITH HYperson; one bell boy. NEW BALAI- HOTEL.

D — GOOD EXPERIENCED JANIhospital position. 3742 STEPHEN- E. Caspar Cohn Hospital.

D—BOY ABOUT 18 YEARS OLD. have bicycle and be well acquainted Apply 447 S. SPRING.

D—BLACKSMITH'S HELPERS AT ILSON WILLARD MFG. CO., 18th la Fe avenues.

D—FURNITURE PACKER AND MACKIE-FOLEY CO., 325 South

D—MAN WITH PLOUGH, TWO and four horses to do grading. Call

D — TWO TEA AND COFFEE SOmoney every day. Apply 1783 E. 9T.

D—FIRST CLASS, INTELLIGENT man. Must have references. 455 W. ta.

zzle AXE ELEVATOR BOY. HY- 0:48. ANGELUS HOTEL.

ve furlong ER, 1420 WEST 49TH ST. second, M WHEEL FOR DE- $1.75 per M.

WANTED—
Help, Male.

Note—Applicants for positions are advised not to inclose original recommendations in answer to ads. Send duplicates only.

WANTED—
HUMMEL BROS. & CO.
EMPLOYMENTS AGENTS,
ESTABLISHED 1891.
A strictly first-class, reliable agency.
All kinds of help promptly furnished.
Satisfaction guaranteed.
118 and 118½ E. SECOND ST.
Between Main and Los Angeles streets.
Largest and best equipped office on the Pacific Coast.
TELEPHONE—MAIN 509; HOME 10709.
Your orders and correspondence solicited.
Piano mover, $15 week. Carpenters, $3 and $3.50 day. Orange orchard man, $50 & batch. Soda water bottler $5.25. Teamsters, road work, $2.25 day. Gardener home place, $40 etc.; bottle washer dairy, $35 etc.; choreman Nevada, $50 etc.; milker, $40 etc.

HOTEL DEPARTMENT.
Waiter, Hotel Hot Springs, $30 etc.; 2nd cook hotel, $60 etc.; fry cook rest', $16 and meals. All-round cook hotel country, $60 etc.; baker helper, $12; bench hand baker, $18. Pantry man hotel near city, $25 etc.; house man apt' house, $40 and room. Elevator man, $30 and room, lunch counter waiter beach, $11 and meals. Helps Hall waiter beach, $25 and meals. Delicatessen clerk, no Sunday, $10 and meals.

WANTED — SALESMEN OF ADVERTISING SPACE, not mere solicitors. Enormous national circulation guaranteed by Trust Company. Special rates and new selling plan that means easy money in prodigious amounts. Any man who falls down with this proposition is a "has-been" or a "never-was." Only those with a record of results need apply. Weekly, permanent position. No man too big, nor too high class for this position. Representative wanted in every city in the United States. Address, in confidence, with particulars, PANAMA-PACIFIC COURIER, 256 S. Los Angeles st., Los Angeles, Cal.

WANTED—FLOOR MANAGER, ONE OF THE large dry goods stores in this city, wants a young man thoroughly experienced in the dry goods line, and acquainted with all the duties required of a floorman. He must possess good personality, and give best of references. Good salary for the right person. Apply to Manager, VILLE DE PARIS, 317 to 325 S. Broadway.

WANTED—
BRESLAN-MARKS CO.,
GENERAL EMPLOYMENT AGENTS,
125 E. SECOND ST., LOS ANGELES, CAL.
Furnishing hotel and restaurant help, railroad and general laborers, skilled workers of all kinds, female help supplied at short notice. Telephones Main 463; A5647.
WE SOLICIT A TRIAL ORDER.

WANTED — WIDEAWAKE SALESMEN to sell subscriptions of magazine, WITH a building lot, in Los Angeles' most beautiful suburb, Glendora as premium; salesmen are making $50 to $100 per week now. Apply GOLDEN WEST MAGAZINE, 528 S. Spring.

WANTED—LIVE MAN IN EACH COMMUnity to own and operate a business in his home. Can make $200 each week. Money comes in every day. Rend your business. No canvassing. No capital. Particulars free. FRANK C. VOORHIES, Desk K, Omaha, Neb.

WANTED — TWO GOOD POSITIONS OPEN, one for experienced young man as assistant to buyer in notions, knit underwear and hosiery—the other as assistant buyer for cloaks and suits. State age and experience. Address N, box 118, TIMES OFFICE.

WANTED—MONTH AFTER MONTH, YEAR in and year out, The Times prints more classified advertisements than all other Los Angeles papers combined. This is due to the prompt results obtained from Times "Liners."

WANTED—YOUNG WOMAN EXPERIENCed as clerk in insurance office; must understand California firms and be able to operate typewriter. Apply this morning before 11:30 to 737 SECURITY BLDG.

WANTED — AN EXPERT DYE WORKS woman for inspecting garments; one that knows spotting preferred; an opportunity for right party to earn good salary; must come well recommended. Others please don't apply. 819 E. FIFTH ST.

WANTED—20 LADY HOUSE TO HOUSE demonstrators for a high grade line of goods, manufactured in Los Angeles and used by every lady. You can make from $2 to $7.50 per day. See us at once. 1329 EAST FIRST ST.

WANTED — DOES MADAME REQUIRE help? Your problem may be solved by telephoning a "want" ad to The Times. Special attention given to this service by skilled operators, always on duty. Call MAIN 8200, or HOME 10291.

WANTED—EXPERIENCED FINISHERS ON waists and skirts. Call immediately. Good pay. 640 CHAMBER OF COMMERCE, Pasadena.

WANTED — HOUSEKEEPER IN WIDOWer's home; must be neat and good housekeeper. Address W, box 117, TIMES OFFICE.

WANTED—MIDDLE AGED MAN AND wife for washing dishes, silver and glass pantry. HERSHEY ARMS, 2600 Wilshire Blvd.

WANTED — LADIES' BEAUTY CULTURE. pays big. Learn right here. See our ad. under head to learn trade. FLORENTINE HAIRDRESSING COLLEGE. World's Largest, 227 Mercantile Place, corner Broadway.

WANTED — CAPABLE GIRL OR YOUNG woman, assist in housework for three hours every morning; wages $10 and car fare. 618 N. ST. ANDREWS PLACE. Take Western ave. car to Melrose ave.

WANTED—TWO YOUNG WOMEN, SISTERS preferred; plain cooking, no housework and assist with care of two children. Apply 1831 W. 21ST ST. 'Phone 73095.

WANTED—YOUNG LADY, OFFICE ASsistant, must write good hand and be very rapid, salary, $12 a week. Apply EDUCATIONAL EXPERT CO., 201 Fay Bldg.

WANTED YOUNG WOMEN TO ENTER training school for nurses. Call at or address CROCKER ST. HOSPITAL, 413 Crocker st., Los Angeles.

WANTED—AT LUS-TRO ART STUDIO, ladies to take work home, good pay. Call and see us. Corner 10TH & BROADWAY. See instruction course adv.

WANTED—ELDERLY WOMAN CAN HAVE good home in country in return for care of children. Address F. B. SUTTON, Santa Paula, Cal.

WANTED — COMPETENT GIRL OVER 20 for general housework; family of 5 adults; good home; good room; good wages. Apply 512 West 30th.

WANTED — GIRL FOR GENERAL HOUSEwork. 1345 ALVARADO TERRACE. Take Pico car to Bonnie Brae, then south half a block.

WANTED—EXPERIENCED PIANO SALES lady; one who can sell; good place for right party. BROOKS PIANO STORE, 215 W. 9th st.

WANTED—EXPERIENCED SALESLADIES and makers for HAVILL MILLINERY, 316 W. 4th.

WANTED — GIRL FOR GENERAL HOUSEwork, small family; good wages for competent girl. Call mornings, 958 S. BONNIE BRAE.

WANTED — WOMEN TO WORK IN LACE [illegible] laundry. 1036 WEST 16TH.

WANTED — EXPERIENCED MILLINERY saleswoman. Apply 408 S. BROADWAY.

WANTED — COMPETENT GIRL FOR GENeral housework, 2 and baby; some washing. 54381. WILSHIRE 1106.

WANTED—EXPERIENCED CHORUS GIRLS for road show. Call between 7:30 and 9 tonight. 101-2 WILSON BLK.

WANTED — 2 GIRLS FOR DINING-ROOM work in an institution; must furnish reference. Call 514 S. GRAND AVE.

WANTED—GIRL TO WORK IN BINDERY, steady work; do not phone. WESTERN LITHOGRAPH COMPANY, 600 E. Second st.

WANTED—RELIABLE, REFINED GIRL OR woman under 40 for light housework; 3 in family. Call at 1141 W. ADAMS.

WANTED — GIRL TO DO GENERAL housework; good wages. 1291 WEST 7TH ST., corner Lucas.

WANTED — GIRL FOR GENERAL HOUSEwork; small family. Apply 1744 OXFORD AVE.

WANTED — EXPERIENCED MILLINERY sales ladies. Apply mornings at 444 So. BROADWAY, Room 204.

WANTED — GIRLS FOR NICE CLEAN work. R. W. PRIDHAM, 112 North Center st.

WANTED—WAITRESS FOR LUNCH COUNter; experienced; good wages. 231 E. SEVENTH ST.

WANTED—A GOOD GIRL FOR GENERAL housework, small family; downstairs work. 1817 WESTERN AVE. 72565.

WANTED—YOUNG RANCHER IN IMPERIal Valley wants housekeeper. Address GEORGE LOGAN, El Centro.

WANTED— EXPERIENCED WAITRESSES. $20 room and board. HOTEL HOLLYWOOD. Phone 57011.

WANTED — A YOUNG GIRL TO ASSIST with housework; good home. TEL. SUNSET GLENDALE 515 J.

WANTED — GIRL FOR GENERAL HOUSEwork, family 2, wages $30. 421 MANHATTAN PLACE.

WANTED — WAIST TRIMMERS AND helpers. Apply 601 EXCHANGE BLDG., Mrs. E. A. Shannon.

WANTED—PROBATIONERS AT KASPARE COHN HOSPITAL. Paid while learning. 3742 Stephenson ave.

WANTED — 2 LADIES, SALARY, COREGON HAIRDRESSING COLLEGE, SECOND FLOOR, 619½ S. BROADWAY.

WANTED LADIES TO DO WORK AT home at spare time, reliable firm. 411½ EAST 57TH ST.

WANTED—AT 1278 ESTRELLA AVE., GIRL for general housework.

WANTED — NICE GIRL TO ASSIST IN

WANTED—
Help, Female.

Note—Applicants for positions are advised not to inclose original recommendations in answer to ads. Send duplicates only.

WANTED — TELEPHONE OPERATORS.
Experience unnecessary. Salary while learning. Apply 6TH FLOOR, ESHMAN BLDG., 221 West 7th st.

WANTED — SALESMEN OF ADVERTISING SPACE, not mere solicitors. Enormous national circulation guaranteed by Trust Company. Special rates and new selling plan that means easy money in prodigious amounts. Any man who falls down with this proposition is a "has-been" or a "never-was." Only those with a record of results need apply. Weekly, permanent position. No man too big, nor too high class for this position. Representative wanted in every city in the United States. Address, in confidence, with particulars, PANAMA-PACIFIC COURIER, 256 S. Los Angeles st., Los Angeles, Cal.

WANTED— CASHIER CAFE, $10 A WEEK and meals; cook hotel, desert town, $60 etc.; pastry cook cafeteria, $12 to $15 a week, cook cafeteria beach, $12 a week; kitchen helper cafe, $9 a week; head waitress country hotel, $45 etc; head waitress city, $14 a week; waitress good commercial hotel north, $30 etc. fare here; waitresses side hall beach hotel, $25 and meals; lunch waitress, no Sunday, $3.50 a week; 2-meal waitress, no Sunday, $6.75 a week, 2-meal waitress hotel, $7 a week; housegirls, $25 etc., to $40 etc. HUMMEL BROS & CO., 116 E. Second st.

WANTED—1 PASTRY COOK FOR CAFEteria, $12 per week; 8 hotel waitresses, 4 chambermaids, new hotel, $25; and found, fare paid. 1 pantry woman, 15 extra waitresses, 10 extra waitresses, 15 hotel waitresses, 4 inexperienced waitresses, 4 waitress, for nurses hall. 1 cook and second agirl for private family, good salary. TOURIST EM. OFFICE, Second & Spring, Bryson Bldg. Rooms 225 to 227.

WANTED—SALESWOMAN FOR OUR LINing department. Applicants must be experienced.
VILLE DE PARIS, 317 to 325 South Broadway.

WANTED—EXPERIENCED GIRL, WHITE or colored, to do cooking and general housework; family of 5; $25 per month. 6-bedroom work $30. Apply Saturday morning 1511 WESTERN AVE. Take Pico car or phone 73754 Saturday afternoon.

WANTED — ASSISTANT BOOK-KEEPER and cashier; must understand taking off trial balance and be absolutely accurate; have good penmanship; steady work for right person. Call 130 S. Spring st. THE MEN'S WARDROBE.

WANTED—
Month after month, year in and year out, The Times prints more classified advertisements than all other Los Angeles papers combined. This is due to the prompt results obtained from Times "Liners."

WANTED—YOUNG WOMAN EXPERIENced as clerk in insurance office; must understand California firms and be able to operate typewriter. Apply this morning before 11:30 to 737 SECURITY BLDG.

WANTED — AN EXPERT DYE WORKS woman for inspecting garments; one that knows spotting preferred; an opportunity for right party to earn good salary; must come well recommended. Others please don't apply. 819 E. FIFTH ST.

WANTED—20 LADY HOUSE TO HOUSE demonstrators for a high grade line of goods, manufactured in Los Angeles and used by every lady. You can make from $2 to $7.50 per day. See us at once. 1329 EAST FIRST ST.

WANTED — DOES MADAME REQUIRE help? Your problem may be solved by telephoning a "want" ad to The Times. Special attention given to this service by skilled operators, always on duty. Call MAIN 8200, or HOME 10291.

WANTED—EXPERIENCED FINISHERS ON waists and skirts. Call immediately. Good pay. 640 CHAMBER OF COMMERCE, Pasadena.

WANTED — HOUSEKEEPER IN WIDOWer's home; must be neat and good housekeeper. Address W, box 117, TIMES OFFICE.

WANTED—MIDDLE AGED MAN AND wife for washing dishes, silver and glass pantry. HERSHEY ARMS, 2600 Wilshire Blvd.

WANTED — LADIES' BEAUTY CULTURE. pays big. Learn right here. See our ad. under head to learn trade. FLORENTINE HAIRDRESSING COLLEGE. World's Largest, 227 Mercantile Place, corner Broadway.

WANTED — CAPABLE GIRL OR YOUNG woman, assist in housework for three hours every morning; wages $10 and car fare. 618 N. ST. ANDREWS PLACE. Take Western ave. car to Melrose ave.

WANTED—TWO YOUNG WOMEN, SISTERS preferred; plain cooking, no housework and assist with care of two children. Apply 1831 W. 21ST ST. 'Phone 73095.

WANTED—YOUNG LADY, OFFICE ASsistant, must write good hand and be very rapid, salary, $12 a week. Apply EDUCATIONAL EXPERT CO., 201 Fay Bldg.

WANTED YOUNG WOMEN TO ENTER training school for nurses. Call at or address CROCKER ST. HOSPITAL, 413 Crocker st., Los Angeles.

WANTED—AT LUS-TRO ART STUDIO, ladies to take work home, good pay. Call and see us. Corner 10TH & BROADWAY. See instruction course adv.

WANTED—ELDERLY WOMAN CAN HAVE good home in country in return for care of children. Address F. B. SUTTON, Santa Paula, Cal.

WANTED — COMPETENT GIRL OVER 20 for general housework; family of 5 adults; good home; good room; good wages. Apply 512 West 30th.

WANTED — GIRL FOR GENERAL HOUSEwork. 1345 ALVARADO TERRACE. Take Pico car to Bonnie Brae, then south half a block.

WANTED—EXPERIENCED PIANO SALES lady; one who can sell; good place for right party. BROOKS PIANO STORE, 215 W. 9th st.

WANTED—EXPERIENCED SALESLADIES and makers for HAVILL MILLINERY, 316 W. 4th.

WANTED — GIRL FOR GENERAL HOUSEwork, small family; good wages for competent girl. Call mornings, 958 S. BONNIE BRAE.

WANTED — WOMEN TO WORK IN LACE [illegible] laundry. 1036 WEST 16TH.

WANTED — EXPERIENCED MILLINERY saleswoman. Apply 408 S. BROADWAY.

WANTED — COMPETENT GIRL FOR GENeral housework, 2 and baby; some washing. 54381. WILSHIRE 1106.

WANTED—EXPERIENCED CHORUS GIRLS for road show. Call between 7:30 and 9 tonight. 101-2 WILSON BLK.

WANTED — 2 GIRLS FOR DINING-ROOM work in an institution; must furnish reference. Call 514 S. GRAND AVE.

WANTED—GIRL TO WORK IN BINDERY, steady work; do not phone. WESTERN LITHOGRAPH COMPANY, 600 E. Second st.

WANTED—RELIABLE, REFINED GIRL OR woman under 40 for light housework; 3 in family. Call at 1141 W. ADAMS.

WANTED — GIRL TO DO GENERAL housework; good wages. 1291 WEST 7TH ST., corner Lucas.

WANTED — GIRL FOR GENERAL HOUSEwork; small family. Apply 1744 OXFORD AVE.

WANTED — EXPERIENCED MILLINERY sales ladies. Apply mornings at 444 So. BROADWAY, Room 204.

WANTED — GIRLS FOR NICE CLEAN work. R. W. PRIDHAM, 112 North Center st.

WANTED—WAITRESS FOR LUNCH COUNter; experienced; good wages. 231 E. SEVENTH ST.

WANTED—A GOOD GIRL FOR GENERAL housework, small family; downstairs work. 1817 WESTERN AVE. 72565.

WANTED—YOUNG RANCHER IN IMPERIal Valley wants housekeeper. Address GEORGE LOGAN, El Centro.

WANTED— EXPERIENCED WAITRESSES. $20 room and board. HOTEL HOLLYWOOD. Phone 57011.

WANTED — A YOUNG GIRL TO ASSIST with housework; good home. TEL. SUNSET GLENDALE 515 J.

WANTED — GIRL FOR GENERAL HOUSEwork, family 2, wages $30. 421 MANHATTAN PLACE.

WANTED — WAIST TRIMMERS AND helpers. Apply 601 EXCHANGE BLDG., Mrs. E. A. Shannon.

WANTED—PROBATIONERS AT KASPARE COHN HOSPITAL. Paid while learning. 3742 Stephenson ave.

WANTED — 2 LADIES, SALARY, COREGON HAIRDRESSING COLLEGE, SECOND FLOOR, 619½ S. BROADWAY.

WANTED LADIES TO DO WORK AT home at spare time, reliable firm. 411½ EAST 57TH ST.

WANTED—AT 1278 ESTRELLA AVE., GIRL for general housework.

WANTED — NICE GIRL TO ASSIST IN

WANTED—
Help, Male and Female.

WANTED — ALL COLORED MEN AND wives, in private families, cooks, porters, waiters, janitors, laborers, chauffeurs, general housework, waitresses, second girls, nurse girls, chambermaids; both in and out of city; highest wages paid in the market. Call at once, COLEMAN'S EMPLOYMENT OFFICE, 211 E. Second st. Broadway 2106, A2879.

WANTED—VAUDEVILLE TALENT, MALE and female, single and double, singing, dancing and monologue acts, call GLOBE THEATER, 202 E. Fifth st.

WANTED MAKE MONEY WRITING stories or for newspapers. Send for free booklet. Tells how. UNITED PRESS SYNDICATE, San Francisco.

WANTED — MEN AND WOMEN FOR healing doctors; easy positions, good pay, pleasant employment. Address FRANCIS TRUTH, 2677 Ellendale Place, Los Angeles.

WANTED—VIOLINIST AT ONCE, GIRL OR man, picture show beach; every evening and Sunday matinee. Address X, box 115, TIMES OFFICE.

SWEDISH AND GERMAN BUREAU 101½ South Broadway, phones 10639, Main 1095.

WANTED—MAN AND WIFE RANCH, AND cook for 12 people; $65 mo. Call early.

WANTED—
Help, Male and Female.
(Instruction Course.)

WANTED — GIRLS TO LEARN MILLINery trade and we teach how to make beautiful imported hand-made flowers. MADAM [illegible] 344 S. Hope.

WANTED—
THE LUS-TRO ART CO.
has opened new, light studio at corner 10th and Broadway, where women are wanted to learn all or part of spare time. Address, given in water color and oil, as well as Lus-Tro paints.

WANTED—COURSE OF LESSONS IN OIL, water color, drawing from life; also Lus-Tro paints on all kinds of cloth. LUS-TRO STUDIO, 10th and Broadway.

WANTED — CORRECT PRACTICAL MILLinery taught; positions guaranteed; rates very reasonable. BYRD MILLINERY, 966 S. Broadway.

WANTED—
Help, Male and Female.
(To Learn Trades.)

WANTED—MEN AND BOYS AT THE NATIONAL DAY AND NIGHT SCHOOL, 210-12 W. Seventh st., to learn AUTOMOBILING on up-to-date cars, shop work, road repairing and driving. We also teach Electrical Engineering and Surveying by practical methods and guarantee satisfaction. Positions secured. After you have wasted your time and money with our imitators, you will have to come to our school to learn the trade properly, as many others have done. Call or send for catalogue.

WANTED — MEN AND BOYS TO LEARN plumbing and bricklaying in a few months. These trades pay from $4 to $8 a day; the work is practical and taught on actual buildings. The plumbing work consists of five different systems, which, when mastered, will place you as master plumber throughout the United States. ENTER NOW AT HALF RATE. Booklet free. NATIONAL SCHOOL OF TRADES, 210-12 W. Seventh.

WANTED—AMBITIOUS WORKMEN, THE profits from work while learning pay for trade of electricity, automobiles, plumbing, bricklaying; only few months required; 760 students last quarter; years; actual contract work, not school toys; write or call for information, UNITED TRADE SCHOOL CONTRACTING CO., 658 Pacific Electric Bldg.

WANTED — DO YOU WANT TO BE A thorough automobile engineer and repair man? Our course in this line is simple and practical, and once a member always a member; you will have a life scholarship; our fee is reasonable and within your reach. Day and night sessions. ANGELUS AUTOMOBILE SCHOOL, 110 E. Third st.

WANTED—
SPECIAL OFFER.
Wanted—Students to learn the MacDonald system of hairdressing, beauty culture and hair manufacturing; fine paying positions waiting MacDonald graduates. Diplomas and formulas given. MACDONALD, 204 Mercantile Place.

WANTED—TWO LADIES AT ONCE, LEARN HAIRDRESSING TRADE. SALARY WHILE LEARNING. CORENSON HAIRDRESSING COLLEGE, SECOND FLOOR, 619½ SOUTH BROADWAY.

WANTED — MAN AND WOMAN TO learn to play parts in drama now being rehearsed. MICHAEL SULLIVAN DRAMATIC STUDIO, 640 S. Broadway.

WANTED — LADIES BEAUTY CULTURE pays big. "Florentine" world's largest, 227 MERCANTILE PLACE, corner Broadway.

GARMENT CUTTING, DESIGNING AND ladies' tailoring professionally taught. ROSENBLEET'S COLLEGE, 1021 W. 7th.

WANTED—MAN TO LEARN TO REPAIR and drive automobile, $25 required. ANGELUS AUTOMOBILE SCHOOL, 110 East 3rd.

WANTED—
Situations, Male.

WANTED—SITUATION AS CHAUFFEUR by young man, strong and healthy, references as to ability and habits, a permanent resident. GRANADA APTS, Apt. 47, Phone Main 2490.

WANTED—SITUATION BY A FIRST CLASS butcher as meat cutter in a club, restaurant or first class hotel, best of references. Address B, box 270, TIMES OFFICE.

WANTED—TRUCK OR TOURING CAR driving position. Desert work preferred. Good reasons for leaving city references. Address B, box 269, TIMES BRANCH OFFICE.

WANTED—FIRST-CLASS JAPANESE COOK wants position, hotel, boarding house family; many years' experience; wages $40 up. Address T, box 184, TIMES OFFICE.

WANTED — EXPERIENCED PUBLICITY man with choice references, capable of filling good position; open for engagement. 442 WEST 48TH ST., PUBLICITY.

WANTED—GOOD EXPERIENCED JAPANese presser wants position of suits pressing for ladies' and gent's. Apply 1404 Hewitt st. 8. HAYIZUMI.

WANTED—SITUATION AS HOTEL MANager; twenty-five years experience. Up-to-date in all departments of hotel work. A No. 1 references. Address X, box 145, TIMES OFFICE.

WANTED—PRACTICAL WORKING GARdener will care for private place two or three days a week, references. Address X, box 135, TIMES OFFICE.

WANTED—RELIABLE EDUCATED MAN age 26, any position where honest work counts. Address W, box 125, TIMES OFFICE.

WANTED—AMBITIOUS BRIGHT YOUNG man preparing for college desires employment in mornings. H. M. SARKIS, 1416 W. Pico.

WANTED—A YOUNG JAPANESE WANTS situation as a cook or waiter, table for family, city or country. Address W, box 118, TIMES OFFICE.

WANTED — POSITION AS FOREMAN, INspector or timekeeper, any kind of construction work. Address V, box 164, TIMES OFFICE.

WANTED—POSITION, GENERAL HOUSEwork or apartment janitor; understands the care of furnace, boiler and repair work. Call ANTHONY, A4884; Main 5726.

WANTED—BRIGHT JAPANESE CHAUFfeur, wishes position; can drive and repair any automobile; will take care garden. Address R. SAKATA, 404 E. First st.

WANTED—POSITION OF TRUST BY CAnadian with banking experience. Reply stating salary. Address T, box 197, TIMES OFFICE.

WANTED — CIVIL ENGINEER, 7 YEARS' practical experience, good draughtsman, have instruments. Address V, box 163, TIMES OFFICE.

WANTED—NEED ANY JAPANESE HELP? Call or write
SUMI'S JAPANESE EMP. CO.,
240 E. Second st. Main 2684; A4121.

WANTED—JAPANESE FUJI EMPLOYMENT all kinds of good help promptly furnished, by the day or contract. Phone or write. A3573; MAIN 8216. 638 S. OLIVE.

WANTED—POSITION AS CHAUFFEUR, when you need please call or ring JAPANESE CHAUFFEUR'S ASSN. 229 E. 1st st. A4961.

WANTED — POSITION BY RELIABLE young car man with office and business experience. Address T, box 200, TIMES OFFICE.

WANTED — BOOKS OPENED, CLOSED; labor saving systems installed by expert accountant. N. C. WELTIN, 1723 Maple ave. South 5812.

WANTED — DELICATESSEN CLERK, years experience, at present employed, desires to make change. Address W, box 162, TIMES OFFICE.

WANTED—CALL HAGGERTY'S RELIABLE EMPLOYMENT AGENCY. List name, address. Local trade only. 119 E. SIXTH ST. Main 8881. F2575.

WANTED—SITUATION BY FIRST-CLASS stove plumber and gas range expert. Address S. R., 735 E. SECOND ST.

WANTED—YOUNG JAPANESE DESIRES position as plain cook and housework in the small family. Wages $30 up. F2625.

WANTED — EXPERIENCED GARDENER wants position on private place; A-1 references. HOME 71689.

WANTED — EXPERIENCED GARDENER wants work by day or month. HOME PHONE 71689.

WANTED—EXPERIENCED GARDENER wishes work 2 days week on private place. BOYLE 2251.

WANTED—TINTING, $1.85 ROOM; PAPERing, $2.75; painting equally as cheap TEL. HOME 25361. WEST 5603.

WANTED — SITUATION, YOUNG MAN wishes to learn embalming. FRED HOW- [illegible] Phone Wilshire 797.

WANTED—
Situations, Male.

WANTED—YOUNG DESIGNER, ORIGINAL in ideas, firm in perspective, excellent in water color, wishes position in architect's office or with furniture house; studied in Europe and worked three years with large house in Chicago. Address B, box 243, TIMES BRANCH OFFICE.

WANTED—AN ELDERLY MAN WANTS a job as choreman, can milk, take care of horses, and willing to drive one horse rig; also understands care of lawns, walks and drives; city or country, wages $15 per month. Address W, box 101, TIMES OFFICE.

WANTED — NOTICE TO YE INVENTORS! See me for the practical development of ideas and successful experimenting. Thirty years of experience are at your service, and my advice will cost you nothing. THE PATENT SPECIALIST, 2615 San Pedro st.

WANTED — AN ALL AROUND OFFICE man, experienced in accounts of all kinds; office management, executive ability; married, temperate habits, A-1 references; will accept any kind position for which qualified. Address W, box 187, TIMES OFFICE.

WANTED — GARDENER, SINGLE, DEpendable, on private place; experienced in all branches; good references; no objection to country. Address X, box 102, TIMES OFFICE.

WANTED—YOUNG MAN THAT KNOWS how to take care of chickens and horses, not afraid of work, wishes to work on ranch near city or private place, good references. Address T, box 143, TIMES OFFICE.

WANTED—CIVIL ENGINEER AND SURveyor, technical graduate, 12 years' field experience, tract work, surveys and estimates; all work guaranteed. Address B, box 269, TIMES BRANCH OFFICE.

WANTED—SITUATION BY A YOUNG MAN of good habits, who speaks English, French and German, accomplished pianist; experienced in vaudeville and orchestra work. A. M. W., 637 E. 41st st. Home Phone 29479.

WANTED—YOUNG MAN WISHES POSItion a few hours each day for board and room; do milking, care for horses and any general choring. Address B, box 218, TIMES BRANCH OFFICE.

WANTED — POSITION AS ENGINEER, steam or gasoline; young man, city license; no booze or cigarettes. Address A, W. DUNIFAN, Monrovia, Cal. Phone Home Duarte, Black 329.

WANTED — PAINTER, PAPER HANGER, 20 years' experience, badly in need of work; $2.50 day; can do plaster repairing and can give good city references. J. SHERMAN, 540 Banning st.

WANTED — BY LIVE WIRE NOW EMployed and a business getter, connection with reliable firm as outside salesman, no stock or wildcat scheme. Address T, box 154, TIMES OFFICE.

WANTED — POSITION, BY TWO A-1 AUTO mechanics, city or country; driving or repairing; 8 years' experience; also 6 years as machinists. Address W, box 193, TIMES OFFICE.

WANTED — YOUNG MAN OF 19, SPEAKS two foreign languages, wishes position at anything; will go out of town. Address B, box 280, TIMES BRANCH OFFICE.

WANTED — JEWISH YOUNG MAN, EXPErienced and careful chauffeur, wants position as chauffeur with Jewish family. Address W, box 156, TIMES OFFICE.

WANTED—SITUATION BY CHAUFFEUR and helper, all kinds work. Address X, box 124 TIMES OFFICE.

WANTED — YOUNG MAN, KNOWS CITY, can handle automobile; wants position on light automobile delivery. Address W, box 191, TIMES OFFICE.

WANTED — EXPERIENCED HOUSE HELP, would work for few dollars. 133 N. MAIN ST., Room 24.

WANTED — JAPANESE EXPERIENCED laundryman, wants position, private place. OISHI, 420 Flower st.

WANTED — GENTLEMAN MODEL, NOW open for position displaying gents' togs. Phone SOUTH 1161.

WANTED—GARDENER, 25 YEARS EXPErience Europe, East and California; fine references. GARDENER, 646 Imogen st.

WANTED — GARDEN, HOUSE AND GENeral work, by hour, day or contract; thorough service; reference. PHONE 51457.

WANTED — GENTLEMAN MODEL NOW open for position displaying gents' togs. PHONE 1161.

WANTED—
Situations, Female.

WANTED — LADY, NO INCUMBRANCE, wants position as manager or housekeeper for hotel or apartments; am of pleasing personality, strictly business and can always command a good trade. Not afraid of work, experienced. Fair salary expected. Would make good home maker for right party. ADA E. REEVES, 217 West Third st.

WANTED DOES MADAME REQUIRE help? Your problem may be solved by telephoning a "want" ad to The Times. Special attention given to this service by skilled operators, always on duty. Call MAIN 8200, or HOME 10291.

WANTED — YOUNG WOMEN'S CHRISTIAN Association supplies competent, reliable book-keepers, stenographers, clerks, housemaids, etc. References examined. EMPLOYMENT DEPT., Phones A5600; Main 1837.

WANTED—BY ENGLISH WOMAN IN REfined family, position as companion or nursery governess, English elementary, French, good references can be expected. Address 3029 FIFTH AVE. West 6268.

WANTED — POSITION AS MANAGING housekeeper, by young widow from the East, in gentleman's home where there are children; references. Address X, box 106, TIMES OFFICE.

WANTED—BY YOUNG LADY POSITION AS housekeeper in gentleman's home; good cook and neat housekeeper; must be good reasonable home. Address

...sified Liners.

...Furnished Rooms.

...ERY DESIRABLE ROOM, AD-... two closets; excellent location; ...itable; refined gentleman; pri... Address W, box 168, TIMES ...

...OUSEKEEPING ROOMS; ALSO ... suite; with or without board; ...ed bath. THE HAVERHILL, ... Phone Wilshire 1764.

...AUTIFUL SUNNY ROOMS IN ...e of adults to one who would ...e or would rent housekeeping ...RMONT AVE. phone 22268.

...CE FURNISHED ROOMS REA... single ladies or gents; one-half ...r line. 241 EAST 50TH. Phone ...

...RNISHED ROOMS FOR LIGHT ... also single rooms close in ... 540 South HOPE.

ATTRACTIVE BEDROOMS, four young men; large closets, and telephone. WEST 5240.

...NISHED OR UNFURNISHED ...d cold water, rent reasonable. ...ADWAY. Phone 29256.

HANDSOMELY FURNISHED housekeeping; attractive home. ...TH ST. Corner Union ave.

...RNISHED ROOM WITH PRIV... ...07 WEST 47TH.

...CE, CLEAN, AIRY HOUSE... ...m, cheap; or single. Will take ... 122 S. OLIVE.

...E BEDROOM WITH PRIVI... ...and sitting room, piano, etc. ...ben. PHONE 59239.

...16 S. HOPE, SUNNY FRONT ...nable; also sleeping rooms, $1.50 ...bath; walking distance.

...FRONT ROOMS FOR HOUSE... ...eeping; lady employed pre... ...917 WEST 4TH.

...CE, CLEAN, AIRY HOUSE... ...m, cheap; or single. Will take ... 122 S. OLIVE.

...E BEDROOM WITH PRIVI... ...and sitting room, piano, etc. ...ben. PHONE 59239.

...16 S. HOPE, SUNNY FRONT ...nable; also sleeping rooms, $1.50 ...bath; walking distance.

...FRONT ROOMS FOR HOUSE... ...eeping; lady employed pre... ...917 WEST 4TH.

Flats.

...W (UNFURNISHED) FOUR... ...RTMENTS; EVERY KNOWN ...CE, BUILT-IN BEDS, BOOK ...TING DESK, INCLUDING ...ETC.; HARDWOOD FLOORS, ...N A BEAUTIFUL BUILDING ...GRAND, ONLY $22. ALSO ...ND, $25. 325 S. MAIN ...

...PARTICULAR PEOPLE. ...H. REDPATH, OWNER, ...FLOWER. SOUTH 539.

...CATA AVE. CLOSE TO 3RD ST.

...W, 415ST ST., LOWER FLAT 5 ...bath, elegant and every modern ...ak floors, built-in wardrobe and ...inet kitchen. Rent $22.50, ready ...ow. See owner, 4109 S. MAIN ...outh 2072.

...ONTH AFTER MONTH, YEAR ... out. The Times prints more ...rtisements than all other Los ...eles papers combined. This is due to ...sults obtained from Times "Liners."

...D 4 AND 6-ROOM FLATS, ... gas ranges and water paid; ...RNISHED, $18 AND $22.50. ...Phone A2794. 309 Bullard Blk.

...ER 6-ROOM MODERN FLAT ...onvenience. 1115 Trenton street, ...and Pico, one block west of ...ne 19136, or MAIN 128.

...ROOM MODERN FLAT, CLOSE ...ool, $22.50. 1044 W. 4th st., 822 ...Phone OWNER, 71580.

...STRICTLY MODERN SUNNY 5-...walking distance; to permanent ...PHONE 54646.

...MODERN 5-ROOM LOWER ... 127 WEST 20TH. Rent $20.

...ONE 5-ROOM MODERN COT... ...ardwood floors, gas range and ...ake district. Phone WEST ...

...ERLAKE DISTRICT, 5-ROOM ...flat, heat, hot water, janitor ...BONNIE BRAE.

...DERN 4-ROOM CORNER FLAT, ...ro st., $12.50, water paid. OWN...

...4-ROOM MODERN FLAT, UN... ...private bath, private entrance; ...EAST 20TH ST.

...-ROOM UNFURNISHED FLAT; ...5-6. FREMONT AVE.

Furnished Flats.

...OTTAGE FLATS, FURNISHED ...FOR HOUSEKEEPING. FIVE ...ROOMS. FROM BROADWAY. 1174½ S. ...ALSO, 1241 W. SECOND ST., ...2. ALL EAST FRONT, OUT... ...MS. $17. F. H. REDPATH, OWNER, ...AT. 539 W. SECOND ST.

...A FINE SIX-ROOM FLAT, ...Westlake Park, well furnished, ...and very desirable. Reasonable ...anent tenant. Apply 628½ Alva... ...MRS. DRYDEN, Hotel Beresford.

...OUPLE HAVING ...om bungalow flat in quiet neigh... ...ding distance; 4 young, congen... ...share same on co-operative ...T, box 128, TIMES OFFICE.

...FURNISHED MODERN MIS... ...flat, hardwood floors, all con... ...Westlake district; rent reasonable. ...DONNIE BRAE.

...FIVE ROOM MODERN CORNER ...cond, complete, elegant location; ...per month, 676 LUCAS AVE., ...et.

...6 BEAUTIFULLY FURNISHED ...modern building, corner Wash... ...Santee st. Phone 22574.

...HAVE YOU ROOMS, APART... ...ant? Try a "want" ad. in The ...MAIN 8200. HOME ...on duty.

...UPPER FLAT, 5 adults. Phone ...

Rooms—Furnished and Unfurnished.

...E DORIA APARTMENTS, ...PICO ST., corner Dalton; ...rooms and apartments with all con... ...ent, east exposure, private bath, ...large front sunny room. Phone ...

...ANNON APARTMENTS, ...918 MALVERN AVE. ...the city's choice residential sec... ...rick building, mahogany furniture, ...ly rugs, rates to permanent par... ...car to Alvarado Terrace, 1 block ...ne 24727; West 6622.

...HE IVINS APARTMENTS, WITH ...ge st. Large and elegant apart... ...ly and modern, from $40 ...month, including all expenses. ...ne 16. IVINS, PROP.

...ENLO APARTMENTS ...ing, newly furnished. ...March 1st; ...ced; choice location. ...AVENUE, West 11th car. ...north. Phone Home 5338.

...MONTHLY, ELEGANTLY FUR... ...om apartment, large private ...ry, etc. 213 N. FREMONT AVE. ...st. car.

...PERMANENT TENANTS ...furnished apartments, private ...ath, large verandas. 1227 WEST ...

...THE THORNE, NEW 2-ROOM ...rtments, hot running water; beds ...ent; MAIN 2231. 1017 North Fre...

...FURNISHED APARTMENTS, ...W. Adams car. 2717 HAR...

...4-ROOM ...

To Let—Furnished Rooms.

TO LET—ROOMS.
A NEW HOTEL IN LOS ANGELES

HOTEL SHERMAN, centrally located, 216 W. Fourth st., near Broadway, S.E. cor. Hill st., 150 rooms and 24 private bath ATTRACTIONS. Exceptional furnishings, chief cleanliness, excellent service, elevator, and having free telephone, water and steam; heat in every room. POPULAR PRICES. 75c to $1.0 a week day; $2 and $2.50 a day, double. Public bath suites.

TO LET—"VALDEMAR," 632 W. 9th; family, commercial hotel, beautifully raised rooms, private baths, $3.50 to $5 week; incomparable accommodations, superlative cuisine, homelike service, musical atmosphere, permanent patrons, proportionately propitiated.

TO LET — LARGE SUNNY FRONT ROOM, also 2-room suite with fireplace and sleeping porch, suitable for 2 gentlemen; desirable, every convenience. 2020 CENTRAL AVE. Home Phone 2232.

TO LET—ROOMS, BEST 55c A DAY OR $3 A WEEK; DAY WEEK OR MONTH. ROOMS FREE READING ROOM. CLIFF, 1112 E. SEVENTH ST., 2 BLOCKS SOUTH OF ARCADE DEPOT.

TO LET — MONTH AFTER MONTH, in and near out. The Times prints more classified advertisements than all other Angeles papers combined. This is due to prompt results obtained from Times "Liners."

TO LET—IN A NICE COTTAGE, 2 large rooms and buffet kitchen. Mission furniture, bay window, private porch, gas and electricity, bath, reception hall. $25. 1256 ...

TO LET — HAVE YOU ROOMS, APARTments vacant? Try a "want" ad in The Times. Use your phone. MAIN 8200. HOME 10351. Operators always on duty.

TO LET—2 LARGE ROOMS, HOUSEKEEPing, suitable for 4 people; private entrance; large kitchen; rent etc., $4.50. 1... S. FIGUEROA ST. Phone Broadway 6...

TO LET — WALKER HOTEL, 904 S. OLIVE ave., two blocks from Hamburger's, new furnished rooms, running water; prices ...erate.

TO LET—BRIGHT SUNNY ROOMS, ...housekeeping and single, $1.50 to $5; ...ing, baking distance. Cars ...depots. TEN EYCK, 111 S. Figueroa.

TO LET—IN COTTAGE TO 2 ADULTS ...een 2 good car lines; kny in rear ... 131 W. 24TH ST. Phone 22788.

TO LET—FURNISHED ROOM, FRONT ... stairs, hot bath, private entrance, ...tionally comfortable, reasonable rent. ...2 SECOND. Simple ave car.

TO LET, FURNISHED, SOUTH, ... room, private family, quiet street near ...line, walking distance to Broadway. ...FLORIDA ST., between 5th and 6th.

TO LET—NICELY FURNISHED ... room, $1.50 and $1.75 a week; also ... apartment, running water, $3.50 week. ...APARTMENTS, 227 North Flower.

TO LET — FOR LIGHT HOUSEKEEPING ... two sunny front rooms together; newly ...ed; south room, newspr papered. ...SPRING st.

TO LET — ONE OR TWO LARGE SUNNY ... rooms with screen porch; use of kitchen; ...no other tenants. 1239 WEST 27TH ST. ...15297.

TO LET—HOTEL WINDSOR, AVALON, ... now open. Come over Saturday, $ p.m., ...over Sunday. Couples $1.00 to $2.00. ...WEST, proprietor.

TO LET — SUNNY HOUSEKEEPING ... suite, 368 E. 12TH ST. CLEAN.

TO RENT—CLOSE IN, BEAUTIFUL CLEAN ... 2-room, airy sunny upper room, with ... water, $10 per month, bath, electricity. ...82 WEST 8TH.

TO LET—TO STUDENTS OR YOUNG ... employed; newly furnished rooms; ... conveniences; prices very reasonable. ...

TO LET—FINE SUNNY ROOMS, ...

Wanted—To Purchase Real Estate.

WANTED — FOR CASH, VACANT ... close in. Might consider house. Addr... W, box 128, TIMES OFFICE.

WANTED—REAL ESTATE FOR SALE ... exchange. MUNHOLLAND, 605 H. W. ... man Bldg. A3622.

WANTED—2 TO 5 ACRES ON THE HI... with view of ocean and Los Angeles ... Palms; have cash customer for same. ... ALLEN & IRWIN, Bank Bldg., Venice.

WANTED—I HAVE $3000 CASH. W... buy property, improved or unimpro... but a bargain. Address B, box 248, TI... BRANCH OFFICE.

WANTED — APARTMENT HOUSE. M... be reasonable, of about 40 rooms. Ad... box 168, TIMES OFFICE.

WANTED — TO PURCHASE SMALL ... of acreage between El Molino Junction ... Sierra Madre. Address 957 GRATTAN ...

WANTED—TO PURCHASE BUNGALO... will give two good lots, cash differ... COMTE & STOUFFER. Main 8535. 1440 ...

Wanted—To Purchase, Miscellaneous.

WANTED—WE PAY MORE CASH ... furniture, household goods, merchandi... etc., than any firm in the city; any qu... lot or all. Also sell on commission. Ad... vanced on consignments. Largest and ... ost established auction house in Califo... BROADES & BROADES, Auctioneers, ... 877 S. Main st. Phone F7275. Main ...

WANTED—FOR CASH, WE PAY MO... ...est cash price for all classes of house ... office furnishings, or sell on commis... We would be pleased to have you call ... will give our prompt attention. ... HAMMOND, auctioneers, 747-749 ... Spring st. Tel. Broadway 2846. Home P...

WANTED— COLYEAR'S $40-311 S. Main. We pay one-third more than other ... household goods, one piece or ... Phone us. HOME F3171. Main 1111.

WANTED—TO BUY, BY PRIVATE PA... second-hand household furniture. If you ... one piece or 50 rooms, will pay good ... prices. Must buy this week and ship ... town. HOME 'PHONE A1224.

WANTED — CIRCUS SEATS, 8 OR ... length, folding chair, 250; picture ma... films, spot light, four flashing arcs; ... gasoline pressure lights; everything ... be cheap for cash. Address P, box ... TIMES OFFICE.

WANTED — THE OLD GERMAN CA... store, 619 S. Spring st., and 6th ave., ... send bills all kinds of old jewelry; silver... diamonds, laces, porcelain, old engra... and stamp collections.

WANTED—TO BUY FOR REMOVAL, ... story building up to 44 feet wide; ... for apartments. Address TE... CREIGHTON, 402 Grosse Bldg. Tele... F7111.

WANTED—NOTICE TO THE PUBLIC: ... make a specialty of buying second-hand ... guns, rifles and shotguns and pay full ... for all makes. COLLATERAL LOAN ... 220 South Main.

WANTED—DIAMONDS, OLD GOLD, ... verware, antique jewelry, broken ... purest cash prices; no red ... S. SCHEPPS CO. 631 S. Broadway.

WANTED—TO BUY YOUR HOME OR ... See furniture, showcases, etc.; ... prices cash or exchange; SKEELS ... 311 S. Broadway. Phone 2643.

WANTED—AT ONCE TO BUY THE FU... ture of private residence in the high ... or low grade. Let me know at once. ... R.R., box 38, TIMES OFFICE.

WANTED—100 FEET EIGHT-INCH SO... well-casing. Send price F.O.B. ... between Los Angeles and Yuma to ... P.O. box 327, YUMA, ARIZONA.

WANTED—FURNITURE AND HOUSE... goods. L. A. AUCTION AND COMMI... CO., 451-3 N. Main st. Broadway 6...

WANTED—HIGHEST PRICE PAID ... ...ents' old clothes. Send p... 924 W. TEMPLE ST. L. Rosenblum.

WANTED — HIGHEST PRICES PAID ... guns, pistols, cameras, musical instru... old gold and silver. 225 S. MAIN ...

WANTED—DIAMONDS, OLD GOLD, ...ROUCH, safe jeweler, 552 S. Broadw...

WANTED — TOP PRICES PAID FOR ... AND LADIES' USED CLOTHING. ... SPRING. MAIN 6624; F2889.

WANTED — DIAMONDS, JEWELRY, ...highest cash prices. REID, ... Bldg. Phone 11895.

WANTED—GUNS, PISTOLS, CAMERAS, ... musical instruments; old gold and ... bought. 225 S. MAIN ST.

WANTED—CASH PAID FOR FEATH... beds. 754 SAN PEDRO ST. Main 190...

WANTED—A GOOD INCUBATOR, C... ...nesday before Sunday. Call BOYLE ...

WANTED—A PIER GLASS, ABOUT F... feet high. Tel. WEST 715.

To Let—Furnished Rooms.

TO LET—ROOMS.
A NEW HOTEL IN LOS ANGELES

HOTEL SHERMAN, centrally located, 216 W. Fourth st., near Broadway, S.E. cor. Hill st., 150 rooms and 24 private bath ATTRACTIONS. Exceptional furnishings, chief cleanliness, excellent service, elevator, and having free telephone, water and steam; heat in every room. POPULAR PRICES. 75c to $1.0 a week day; $2 and $2.50 a day, double. Public bath suites.

TO LET—"VALDEMAR," 632 W. 9th; family, commercial hotel, beautifully raised rooms, private baths, $3.50 to $5 week; incomparable accommodations, superlative cuisine, homelike service, musical atmosphere, permanent patrons, proportionately propitiated.

TO LET — LARGE SUNNY FRONT ROOM, also 2-room suite with fireplace and sleeping porch, suitable for 2 gentlemen; desirable, every convenience. 2020 CENTRAL AVE. Home Phone 2232.

TO LET—ROOMS, BEST 55c A DAY OR $3 A WEEK; DAY WEEK OR MONTH. ROOMS FREE READING ROOM. CLIFF, 1112 E. SEVENTH ST., 2 BLOCKS SOUTH OF ARCADE DEPOT.

TO LET — MONTH AFTER MONTH, in and near out. The Times prints more classified advertisements than all other Angeles papers combined. This is due to prompt results obtained from Times "Liners."

TO LET—IN A NICE COTTAGE, 2 large rooms and buffet kitchen. Mission furniture, bay window, private porch, gas and electricity, bath, reception hall. $25. 1256 ...

TO LET — HAVE YOU ROOMS, APARTments vacant? Try a "want" ad in The Times. Use your phone. MAIN 8200. HOME 10351. Operators always on duty.

TO LET—2 LARGE ROOMS, HOUSEKEEPing, suitable for 4 people; private entrance; large kitchen; rent etc., $4.50. 1... S. FIGUEROA ST. Phone Broadway 6...

TO LET — WALKER HOTEL, 904 S. OLIVE ave., two blocks from Hamburger's, new furnished rooms, running water; prices ...erate.

TO LET—BRIGHT SUNNY ROOMS, ...housekeeping and single, $1.50 to $5; ...ing, baking distance. Cars ...depots. TEN EYCK, 111 S. Figueroa.

TO LET—IN COTTAGE TO 2 ADULTS ...een 2 good car lines; kny in rear ... 131 W. 24TH ST. Phone 22788.

TO LET—FURNISHED ROOM, FRONT ... stairs, hot bath, private entrance, ...tionally comfortable, reasonable rent. ...2 SECOND. Simple ave car.

TO LET, FURNISHED, SOUTH, ... room, private family, quiet street near ...line, walking distance to Broadway. ...FLORIDA ST., between 5th and 6th.

TO LET—NICELY FURNISHED ... room, $1.50 and $1.75 a week; also ... apartment, running water, $3.50 week. ...APARTMENTS, 227 North Flower.

TO LET — FOR LIGHT HOUSEKEEPING ... two sunny front rooms together; newly ...ed; south room, newspr papered. ...SPRING st.

TO LET — ONE OR TWO LARGE SUNNY ... rooms with screen porch; use of kitchen; ...no other tenants. 1239 WEST 27TH ST. ...15297.

TO LET—HOTEL WINDSOR, AVALON, ... now open. Come over Saturday, $ p.m., ...over Sunday. Couples $1.00 to $2.00. ...WEST, proprietor.

TO LET — SUNNY HOUSEKEEPING ... suite, 368 E. 12TH ST. CLEAN.

TO RENT—CLOSE IN, BEAUTIFUL CLEAN ... 2-room, airy sunny upper room, with ... water, $10 per month, bath, electricity. ...82 WEST 8TH.

TO LET—TO STUDENTS OR YOUNG ... employed; newly furnished rooms; ... conveniences; prices very reasonable. ...

TO LET—FINE SUNNY ROOMS, ...

To Let—Furnished Rooms.

TO LET — MODERN HOUSEKEEPING apartments, furnished complete, especially ventilated, homelike, convenient arrangements, large grounds, flowers, birds. WE CAN LOCATE you where YOU WILL BE SUITED. $14—1028 W. 1st st., for couples—DENVER $18—1217 W. 1st st., 2 double beds—GOLETA $14—1132 W. 1st st., fine view —MICHIGAN $16—1137 W. 1st st., Splendid rms—LUCERNE $13—1141 W. 1st, beautiful view—ST. LOUIS $14—204 N. Fremont, large grounds.GENEVA $16—212 N. Fremont, 3 rooms—HELVETIA $16—218 N. Fremont, 2 double beds.RAMONA $16—222 N. Fremont, 2 double beds.GLADYOLA $13—911 Diamond, very neat—PORTLAND $12—332 S. Figueroa, very close in—TAFT $16—334 S. Figueroa .....ROOSEVELT $13—1141 W. 1st, Beaudry, veranda —CHICAGO $11—1020 Colton st., large rooms—FLORENCE $13—1005 E. Ninth, very fine—BOSTON $13—1015 E. 9th, very desirable—NEW YORK $11—826 Crocker st., for couple.PITTSBURGH $14—712 Coronado ave. .....ALHAMBRA $20—944 Francisco, just opened—MARENGO $40—1132 W. Seventh st. .....PARK $50—1130 W. Seventh st., steam heat—GOLDEN Owned and operated by T. WIESENDANGER. Room 311, 207 S. Broadway. A2043, Main 2043. Branch, 1017 W. First st.

TO LET—AT THE CATALINA APTS. 1125 CATALINA ST.
An elegant 2-room suite, just vacated; this is an outside suite and an end suite; is on the second floor and commands an exceptionally fine view of the city and surrounding country; the Catalina has, in fact, the coolest rooms and the finest views to be found in the city; it is in the Pico Heights district, 1 block north of Pico car, and 15 minutes from Broadway and Fourth sts.; was recently completed, is elegantly furnished and thoroughly modern; rooms in 2 and 3-room suites; only one apartment for rent; others all taken; prices reasonable; no children.

TO LET—
Fine bungalow-flat, has two built-in beds, built-in buffet, writing desk, white enamel bath and kitchen. Rent $18. See it at once. 1554½ W. 20TH ST. Washington st. car. RUDELL, 427 Story Bldg. Main 2724.

TO LET—HEATHER APARTMENTS— 606 S. BONNIE BRAE.
Steam heated; private phone, new furniture. You are respectfully requested to inspect the new apartments before making your selection. House opened January 26, 1911. Phone WILSHIRE 2053, HOME 82166.

TO LET—ROOSEVELT APARTMENTS. $14 to $25 monthly; housekeeping. Hot and cold water. Within easy reach; finest beds. Quiet, restful, homelike. 234 S. FIGUEROA ST. A3404.

TO LET—PORTLAND APARTMENTS. $12, $14 monthly. Hair mattresses, sunniest, most up-to-date, new. Extensive private grounds. Aviary. "LIVE RIGHT." W. Second st. car to Figueroa. Walk one block north. 911 DIAMOND ST.

TO LET—
VENICE APARTMENTS.
Under new management. Modern two-room apartments, light, airy and sunny rooms, sun parlor and roof garden. Rent from $14 to $22. 1223 S. HILL. Phone 21670.

TO LET—ANNABELL APARTMENTS, 515 E. 15th st., just opened, with heat, hot water and private baths. Maple ave. car. BROADWAY 3172.

TO LET—MONTH AFTER MONTH, YEAR in and year out. The Times prints more classified advertisements than all other Los Angeles papers combined. This is due to the prompt results obtained from Times "Liners."

TO LET—SEATTLE APARTMENTS. $14 to $18 monthly; housekeeping. Private baths. Hot and cold water. Spotlessly clean, unique, cosy. 812 W. FOURTH ST., near Figueroa st.

TO LET—THE UPP, 1149 W. FIRST ST., corner Boylston, 2-room modern apartments, sleeping accommodations for 4 people; high, sightly and modern; beautiful view; 10 minutes' walk, $15, $18; hot water night and day. Main 6945.

TO LET — MANUAL ARTS APARTMENTS. 4294 S. Vermont avenue; a nice front 3-room apartment with private bath; just completely furnished. An elegant location for a doctor or a dentist; rent $25 per month. Phone WEST 1475.

TO LET — NORTHWEST APARTMENTS. A good location, best in the city for the price. Take West Temple car to Beaudry ave., 5 minutes from courthouse; 2 and 3-room suites, only $15 to $25 per month. PHONE A5525.

TO LET —
SAN CARLOS APARTMENTS.
743 S. Burlington ave.
Two and three rooms, private baths, steam heat, hot water, both phones.

TO LET—MAYBELLE APARTMENTS.
One front apartment, direct phone, steam heat, hot water, tiled baths, elegantly furnished, walking distance. 1225 WEST FIFTH ST., between Boylston and Bixel.

TO LET — $30 MONTHLY; 3-ROOM HIGHest class apartment; private bath; richly furnished for housekeeping. "Have a real home that is NEW and MODERN. 944 FRANCISCO ST. West 9th st. car.

TO LET — RICHARDS APARTMENTS, EVerything new, just opened. 1027 VALENCIA ST., nicest of everything for the nicest people; steam heat, private bath and hot water. PHONE 54809.

TO LET—WESTMORELAND APARTMENT one single room, one 2-room and one 3-room suite, private bath, steam heat, strictly modern, at moderate price. 2268 W. PICO ST., corner Hoover.

TO LET — HAVE YOU ROOMS, APARTments vacant? Try a "want" ad in The Times. Use your phone. MAIN 8200. HOME 10351. Operators always on duty.

TO LET — THE MONETA APARTMENTS, new modern brick, heat and new furniture, 1 and 3 rooms, private bath, $22.50, $27.50. Corner 36TH AND S. MAIN.

TO LET — BEAUTIFUL FRONT 3-ROOM apartment; ample for four people; also one two-room; close in; reasonable. 1241 WEST 27TH ST.

TO LET — $10, $12, $16, $20 MONTHLY. Elegantly furnished, complete for housekeeping; especially ventilated. The PRICE and the LOCATION. 322 S. FIGUEROA ST.

TO LET—PITTSBURGH APARTMENTS, $10 to $12 monthly; cosy 2-room suites, completely furnished, housekeeping; absolutely modern. 836 CROCKER ST.

TO LET—THE MARCELLA, BEAUTIFUL 2 and 3-room apartments; steam heat, private bath and phones. 223 S. FLOWER. Broadway 2130.

TO LET—GENEVA APARTMENTS, $10 TO $15 monthly; elegantly furnished apartments for housekeeping. Large grounds. 204 N. FREMONT AVE. West Second st. car.

TO LET—NEWLY AND NICELY FURNISHED apartments, sunny and homelike. Walking distance. Reasonable rent. 530 TEMPLE STREET.

TO LET—MODERN 4-ROOM APARTMENT, centrally located, beautiful mountain view, $25. Apply MRS. H. G. E. SCHRIEBER, Monrovia.

TO LET—CHOICEST FLAT IN CITY, EXclusive neighborhood; must be seen to be appreciated; furnace heater. 324 S. WESTLAKE AVE.

TO LET—
VALDORIA APARTMENTS.
3 rooms and bath, elegantly furnished. 725 S. ALVARADO ST., near Westlake Park.

TO LET—WESTLAKE DISTRICT.
THE OLIVER.
March 5, a fine suite of rooms. Large and airy. 720 BEACON.

TO LET — PLEASANT, UP-TO-DATE NEW apartment, one room, buffet. 2635 WEST PICO.

TO LET — CARONDELET APTS., UNDER new management; sunny front suite, private bath; also single suite. 734 CARONDELET ST.

TO LET—MODERN SUNNY 3-ROOM FURnished apartment. 225 E. NINTH ST.

To Let—Rooms and Board.

TO LET—SINGLE ROOM WITH BOARD, $35; 2 in room, $40 to $70; large sunny rooms for two, $60 to $100. In beautiful private home. 732 21.

TO LET — TO LADIES EXPECTING CONfinement, private accommodations, excellent care; in physician's home. 1155 S. GRAND AVE.

TO LET—LARGE SUNNY ROOMS, SINGLE or en suite, excellent board; large grounds, sunny verandas, rates reasonable. at GARVANZA VILLA, Avenue 63.

TO LET—ROOMS AND BOARD FOR MEN and wives or elderly men; fine large rooms with baths, excellent table; our own cows and chickens. 1150 W. ADAMS ST. Phone 24450.

TO LET—2 LOVELY SUNNY ROOMS; WELL furnished; single or ensuite, with first-class table board. 256 S. ALVARADO ST. 61696.

TO LET — ROOM AND BOARD, PICO Heights Hotel, ½ block from Pico Heights car line. 1216 S. VERMONT AVE.

TO LET — LARGE, PLEASANT SINGLE and double rooms; excellent home cooking, Westlake district. 1236 ORANGE ST.

TO LET — ROOM AND BOARD IN STRICT ly PRIVATE REFINED FAMILY; REASONABLE. CALL 29679. HOME PHONE.

TO LET — SINGLE ROOM, ALL CONVENiences; walking distance, excellent table. 1250 S. HOPE. Phone 24799.

TO LET—HOTEL PLEASANTON. Excellent table, fine steam heated rooms, reasonable rates. 1120 S. GRAND AVE.

TO LET — ROOM AND BOARD IN PRIvate family; prefer man and wife. 229 W. 52ND PLACE.

TO LET—SINGLE ROOM, ALL CONVENIences; walking distance; excellent table. 1250 S. HOPE. Phone 24799.

TO LET—BEAUTIFUL FURNISHED ROOM with private bath, table board, private entrance; terms, walking distance. 324 S. WEST-

To Let—Rooms and Board for Children.

TO LET—CHILDREN BOARDED, MOTHER'S care. 1036 S. FLOWER. Phone Broadway 1738.

To Let—Houses.

TO LET—
EVERY PROPERTY IN THE CITY WORTH LOOKING AT.
OUR FREE RENTAL BULLETIN "MAKES HOUSE HUNTING EASIER."
WRIGHT & CALLENDER CO., MANAGERS RENTAL PROPERTY, 403 S. HILL ST.

TO LET — BEAUTIFUL SEVEN-ROOM Swiss Chalet; new; hardwood floors; polished woodwork; lawn and shrubbery; corner lot; all conveniences. Reasonable rental to responsible parties. Apply 1102 W. 46TH ST. Take 48th st. car to Kansas ave.

TO LET—CHILDREN WELCOME. Nine rooms and reception hall, modern house, with furnace, etc. Close to car line and schools; southwest; $40 per month. G. C. DENNIS, owner, 227 Security Bldg. F5744. Main 2152.

TO LET — 115 S. OHIO ST., A 6-ROOM cast front cottage; extra nice; 5 minutes from H. st.; only $25; water paid. F. H. REDPATH, Owner. South 539 Keys at 1248 W. Second st.

TO LET — 412 PARK VIEW AVE., Beautiful 7-room house, choice Westlake district; every modern improvement sleeping porch, garage, etc. PHONE 61282 or A4154.

TO LET — 5-ROOM COTTAGE, WALKING distance, 429 N. Figueroa st. Beautiful yard, lawn, palms, peach and fig trees; rent $18 and water 25c. Inquire on premises.

TO LET — FINE LOCATION FOR SUMMER where you get the ocean breeze. Nice 8-room modern bungalow, West 48th st. Fine car service, $25. STACY, 204 Fay Bldg.

TO LET — $8 MONTHLY, 5-ROOM HOUSE. Large airy rooms, fine location; gas, electric and bath. Key at 4002 COMPTON AVE. Hooper ave. car.

TO LET — 6-ROOM MODERN COTTAGE, chicken corrals, etc., near Eagle Rock car barns, $15. Owner, 1221 S. FIGUEROA ST. Phone Broadway 4050.

TO LET—$50, AN EIGHT-ROOM MODERN house with furnace, 1207 Maryland st., 20 minutes' walk from Broadway. WILLIAM R. RONEY, 630 Security Bldg.

TO LET — 5-ROOM COTTAGE, $25; ONE block from University car, 2 from Jefferson, 5 from Grand ave. 3012 KEY WEST ST., or phone A1167; Main 6826.

TO LET — PARTLY FURNISHED, 7-ROOM modern bungalow, hardwood floors; all conveniences; large yard, lawn, flowers. 1640 W. 36TH PLACE. Key at 1664. Tel. 77353.

TO LET—ALVARADO TERRACE DISTRICT, 1451 S. Bonnie Brae st., 2-story 8-room house, newly renovated. For particulars, phone 10915 or call 1453 S. BONNIE BRAE ST.

TO LET — ON 35TH PLACE, MODERN 6-room cottage, built-in fixtures, nice lawn and fruit trees, garage in rear; reasonable rent. Phone BOYLE 1123.

TO LET — 4-ROOM BUNGALOW, BATH, gas, etc. 1664 WEST 36TH ST. West Jefferson car to Western ave.

TO LET—5-ROOM COTTAGE, 5 MINUTES' walk from Courthouse, $20 per month. Call at 717 TEMPLE.

TO LET — 6-ROOM COTTAGE, 1065 SUNSET Blvd. OWNER, 533 East 31st. Phone South 2145.

TO LET — $25. MODERN 6-ROOM COTtage on corner. 1702 HOOVER ST. Phone Bdwy. 2040.

TO LET—5-ROOM MODERN COTTAGE. $12 month, water paid. 541 E. 36TH. Phone South 1990.

TO LET — HOUSE, ONE ACRE ALFALFA, suitable for chickens; Redondo car. 527 W. 6TH, 1 to 5 p.m.

TO LET — MODERN HOUSE, FINE LARGE rooms, good yard. 1706 EAST 42RD. Key at 1882 EAST 43RD.

TO LET—4141 WOODLAWN AVENUE, SIX rooms, hardwood floors, beamed ceilings; rent $26, water paid. PHONE BOYLE 24. 41792.

TO LET—6-ROOM MODERN COTTAGE, AT 2026 OAK ST. Key at Owner's house, 903 WEST 20TH.

To Let—Furnished Houses.

TO LET — FURNISHED COTTAGE, PIANO, 6 rooms, large front porch, screen porch, bathroom, wash-house, extra large barn, chicken yard, etc. 1801 NORMANDIE.

TO LET — FURNISHED COMPLETE FOR housekeeping, ½ of modern double cottage, 4 rooms, sunny, bath, light, close to 3 car lines. 140 NORTH SICHEL.

TO LET—4 ROOMS COMPLETE AND neatly furnished cottage, close-in, only $12.50 including water. Take Brooklyn ave. car to 919 N. STATE STREET.

TO LET—6-ROOM MODERN COMPLETELY furnished cottage, electricity, lawn, flowers, large yard for chickens. $22.50 per month; water paid, 1284 EAST 37 ST.

TO LET—MODERN SIX-ROOM FURNISHED cottage, all conveniences. Children no objection. 1177 WEST ADAMS, corner Quincy.

TO LET—WELL FURNISHED 5-ROOM bungalow on Lorena Heights. 3475 East Sixth st. Modern & Complete. Sunset PHONE West 5345.

TO LET—COMPLETELY FURNISHED BUNgalow, high, sightly location, 8 minutes from business center. Choice home. 1414 DOUGLAS ST. 77642.

TO LET—$20, COMPLETELY FURNISHED, including piano, 5-room house, has porcelain bath, gas and electricity. 1105 VALENCIA. W. 11th st. car. 'Phone Home 52355.

TO LET—FURNISHED 5-ROOM MODERN cottage; free gas for heating; phone included; $25. 353 N. BOYLSTON AVE. Temple car. 53454.

TO LET—A COMPLETELY FURNISHED 6-room modern cottage, piano, nice yard, $35 month; adults. 943 WEST 36TH ST. University car.

TO LET—1210 S. HOOVER ST., SUNNY, 7-room furnished house, lawn and flowers; piano, linen and silver; $45 month. Inquire 2126½ W. PICO ST.

TO LET — NICELY FURNISHED 6-ROOM bungalow, hardwood floors and furnace, 2063 WEST 20TH. Key at 2078 West 29th Place.

TO LET — FURNISHED AND UNFURnished, houses, bungalows and flats. See J. C. SMITH, 235 H. W. Hellman Bldg.

TO LET—3-ROOM FURNISHED COTTAGE, 5 minutes' walk from Courthouse, $15 month. Call at 717 TEMPLE ST.

TO LET — FURNISHED 4-ROOM MODERN bungalow, gas and electric lights; adults only. 352 W. 62ND ST.

TO LET — COMPLETELY FURNISHED 7-

To Let—Houses.

TO LET — FURNISHED CALIFORNIA house of 4 rooms, completely furnished, piano; everything clean and neat; abundance of blackberry vines; yard in good condition, ready for garden. Call WEST 5285. Price $15 month.

TO LET—FURNISHED OR PARTLY FURnished, 6-room modern cottage, sunny, nice lawn and flowers, chicken yard and store house in rear. Good neighborhood, rent reasonable. No children. References required. 834 EAST 27TH ST. Telephone West 2738.

TO LET—SAVE YOURSELF TIME, WORry and shoe leather by calling on F. A. King, 618 Cit. Nat. Bank Bldg., (with Mash & McMillan.) and getting his complete list of furnished or unfurnished houses and BUNGALOWS.

TO LET — MONTH AFTER MONTH, YEAR in and year out. The Times prints more classified advertisements than all other Los Angeles papers combined. This is due to the prompt results obtained from Times "Liners."

TO LET—ONE LARGE SUNNY EAST ROOM in well furnished home, beautiful close-in location; excellent home-cooked meals. 1427 S. HOPE. Phone 21280.

TO LET — NICELY FURNISHED ROOMS with or without board; modern conveniences. Reasonable. Pleasant location, at 2424 S. HOPE ST. Phone 21234.

TO LET — THORNYCROFT FARM REST RESORT, 20 minutes from Los Angeles, 700 ft. elevation, fine canvas bungalows in orange groves. Raise all our own turkeys, chickens, squabs, rabbits, vegetables, fruit, Jersey milk and cream, tub and shower baths. Get off at Damasco Station, Glendale. No tuberculosis. Phones Sunset GLENDALE 791, BOARD 872. City offices, 324 W. 6th st. Main 6707. F3724.

TO LET — ROOMS AND BOARD, IN THE beautifully furnished Hotel St. James, St. James Park; running water, steam heat and both telephones in all rooms; excellent home cooking; rooms with or without private baths. $17—W. 23D ST.

TO LET — IN ELEGANTLY FURNISHED home, hotel conveniences, splendid cooking, verandas, private baths, sleeping porches, beautiful grounds, garage. Gentlemen only; references; exclusive neighborhood, four car lines. 1944 FIGUEROA.

TO LET — FOR 2 GENTLEMEN OR 2 ladies, fine front room; furnace heat; modern; breakfast and dinner; gas; elegant location; 3 car line service. 'Phone WEST ...

TO LET — BRIGHT, PRETTY, SINGLE room, with excellent board for permanent young business man; $6 per week. 758 W. SEVENTH.

TO LET — ONE LARGE FRONT ROOM southwest exposure, handsomely furnished, close-in; running water, furnace heat, excellent table for 3 people. MRS. M. B. WING, 802 S. Union. Phone 54292.

TO LET—ROOM AND BOARD TWO OR 4 gentlemen. 1033 West 23rd.

TO LET — GOOD ROOMS; FINE TABLE; cheap rates

Classified Liners.

FOR SALE—
City Lots and Lands.

FOR SALE—

RAMONA ACRES.

$750 PER ACRE AND UP.

EASY TERMS.

WATER, GAS, TELEPHONES, CEMENT SIDEWALKS AND CURBS, 60-FT. STREETS, 15 MINUTES' RIDE FROM FIRST AND MAIN STS., ON ELECTRIC CAR, 61c FARE BY BOOK. MAIL IS DELIVERED DAILY.

AN IDEAL COUNTRY HOME, WITH EVERY CITY CONVENIENCE.

The business man who lives at Ramona attends to business daily, and after business hours enjoys the peace and quiet of a country home, avoiding the dirt and turmoil of the city. WITHOUT AN EXCEPTION THE MOST IDEAL COUNTRY PLACE IN SOUTHERN CALIFORNIA.

HOW TO GET THERE.

Take car marked "Covina Line," in the Pacific Electric Bldg., or anywhere on Main st., to First, and get off at Garfield ave. Salesman will meet you there with carriage to show the property; or come to this office for free transportation. Our tract agent is on the property from 9:30 a.m. until arrival of car leaving the city at 2:20 p.m.

BANKS & FABLING,
Selling Agents.
JANSS INVESTMENT COMPANY,
220 Pacific Electric Bldg.
Sixth and Main sts.
Home 10345. Broadway 2468.

FOR SALE— CUT IT OUT.
THIS COSTLY CITY LIFE.

You folks of moderate means who find this city life so costly—and getting more so—why don't you quit it and get a nice big acre somewhere just outside? Your children would show the wholesome effects of the change at once. And so would the family income. It would "go farther" and you would be happy—and you would have something more than a bundle of rent receipts after your years of toil. Buy an acre at Somerset—only 30 minutes away by trolley. You can afford it—for $10 cash secures one and $10 monthly pays for it. Somerset is a pretty, suburban place with good car service, good stores, telephones, schools, and the usual conveniences. The soil is real garden soil—true sandy loam, with abundant free water. A little home here, surrounded by your garden, fruit trees and poultry houses would be a real home and a money maker. Why don't you try it? Call at my office, if you want all the facts. Then go to Somerset. Excursions every hour daily and up to 2 p. m. Sundays.

EMIL FIRTH,
329 W. 4th st., bet. Broadway and Hill.
"You're safe at Firth's."
Home A5105; Main 2543.

FOR SALE—
25 RESIDENCE LOTS.
$250.00
$10 CASH—$5 PER MONTH.

Buys the best. Very easy payments these are. All beautiful lots in an elegant location. Street work done and paid for, sidewalks, curbs, gas, electricity, phones, stores, school and churches all close to yellow car line. Most of these lots will be worth $1000 one year from now. Act quick as they are selling fast. Come in and let me take you out and show the property.

P. A. HANNIGAN,
with
JANSS INVESTMENT COMPANY,
220 Pacific Electric Bldg.,
6th & Main sts.
Home 10345. Broadway 2468.

FOR SALE— BY OWNER,
WILSHIRE BOULEVARD BARGAINS.

N.E. corner Wilshire blvd. and Catalina, being 125 feet on Wilshire by 145 feet in depth; this is one of the choicest vacant corners in the district. Price $18,500.

We have another choice lot on Catalina st., between Wilshire blvd. and Seventh st., lot 60x145 feet to an alley. Price $5200.

Also two lots on the east side of Irole st., between Wilshire blvd. and Seventh st., lots 50x136; price $4200 for both lots or $2300 for 50 feet.

Come in and talk to us about these very choice lots.

PURCELL, GRAY & GALE, INC.,
606 H. W. Hellman Bldg.
PHONE F9021. 220 Byrne Bldg.

FOR SALE—
LOTS.
ALL SIZES
AND PRICES.

And very easy terms. They have cement walks and curbs, gas, water, telephones and electricity. All near yellow car line.

Prices from $250 to $1000.
Terms $5 to $25 cash.
$5 to $15 per month.

Take a Stephenson Avenue car marked "7th and Stephenson Ave." at 7th and Main sts., and go to Stephenson and Indiana and see

Home 61524. F. W. BLAKE. Boyle 2192.

FOR SALE—
LARGE LOTS.
$375
$10 cash, $5 per month. A snap for some one. Gas and water. Near 5c yellow car line. Only ONE. Get it now if you want it. See

W. E. JONES,
with
JANSS INVESTMENT COMPANY,
220 Pacific Electric Bldg.,
6th and Main sts.
Home 10345. Sunset Bdway. 2468.

FOR SALE—
ACRE LOTS.
$1200
$60 CASH—$15 PER MONTH.

One block from yellow car line, 5c fare; 20 minutes from Seventh and Main sts. $200 under value. See me for this today.

P. A. HANNIGAN
with
JANSS INVESTMENT COMPANY,
220 Pacific Electric Bldg.
Sixth and Main sts.
Home 10345. Sunset Broadway 2468.

FOR SALE— CENTRAL TERRACE HEIGHTS.
ABOVE THE FOGS.
WALKING DISTANCE WEST.
ON WESTLAKE CAR LINE.

Our new subdivision is going rapidly. This will be your last chance to buy close-in bungalow lots on the high ground. Only 3 blocks west of Figueroa st. Price $1200 and up, and no car fare. Call in and talk it over and see our NEW BUNGALOW PLANS.

Main 2042. Ask for FRYE, A2042.
Room 211, 207 S. Broadway.

FOR SALE—
WESTERN AVE LOTS.

Two lots 44 by 140 each, on Western ave. near Maplewood; price $2000 for both, or will sell singly. Owner, 846 BEACON STREET. Home Telephone 51142.

FOR SALE — 7 LOTS, EXCELLENT FOR store and bungalows, corner 56th and San Pedro st., one block from Huntington's big car shops and near two parks, make offer. Also, 9 lots in Redondo Villa Tract, near pumping plant, fine for chickens, cheap. PHONE OWNER, F5873.

FOR SALE — DO YOU KNOW THERE IS wealth in independence? Own your home and you are one of the kings of the earth; buy a lot today in St. Albans Lake Place at $500; $25 cash, $10 per month, of I. H. PRESTON, Trustee, 616 Laughlin Bldg.

FOR SALE — IMPORTUNATE CREDITORS demand that every lot in beautiful St. Albans Lake Place be sold at once. I can make terms, but must sell. Lots $500 each. Yours for business. I. H. PRESTON, Trustee, 616 Laughlin Bldg.

EARLY CLOSING FOR SUNDAY ONLY. It has been found imperative, owing to volume of classified advertising, to close this classification at 5 p.m. Saturday for Sunday only. Patrons will confer a favor by handing in early copy.

FOR SALE—
City Lots and Lands.

FOR SALE—

WANT TO MAKE
MONEY?

Of course you do; it's a nice thing to have around. A certain amount is necessary to pay the grocer, buy shoes for the children, etc., etc. Why not have a little more than is absolutely essential for a bare existence, and be able to buy some of the things you would now LIKE to buy? Set aside $10 a month from your salary and invest it in a lot in

SIERRA PARK,
—ON—
HUNTINGTON DRIVE.

Double your money in 3 or 4 years, reinvest and continue in this way until in a few years you will be on the high road to financial independence.

THE PRICES $550 AND UP,
ALL IMPROVEMENTS.

JANSS INVESTMENT COMPANY,
220 Pacific Electric Bldg.
Sixth and Main sts.
Home 10345. Broadway 2468.

FOR SALE—

BEVERLY HILLS.

Sewer, Gas, Water, Electricity.

Most Expensive Tract Improvements in Southern California.

Large Lots—Low Prices

Liberal Building Discounts for Short Time.

Arrange with us to see property at once as sales are increasing rapidly.

CADWALADER BROS.,
403 Consolidated Realty Bldg.
F3075, Broadway 2552.

FOR SALE—

ELEGANT RESIDENCE LOT.
$650
$10 CASH AND $7.50 PER MONTH.

Beautiful view of mountains and valley. Street work done, sidewalks, curbs, water, gas, electricity, 1½ blocks off yellow car line, 30 minutes from city, 5c fare, fine neighborhood. Take East First st. car to Blanchard and Gage and see

F. M. BARKER.
Home 41456.

FOR SALE—NOTICE; ESPECIALLY BUILDers; sit up and see this ad, and get to business at once; this is a little fortune in itself. 21 lots, 10 facing 60 ft. street and 11 facing 80 ft. street and prospects of a car line any day to Griffith Park by the door; $900 feet from Hollywood and Colegrave car line; only 5c fare; sale price $4000 for the 21 lots; $2000 down, balance to suit; this is less than $300 a lot; just surveyed; will release one lot at a time if necessary to party building; this is a grand opportunity for party not having very much capital. See HANDY GRAHAM, my sole agent, 4105 Benefit street. No agents need apply. Phone 59250.

FOR SALE—DO YOU WANT TO SPECUlate successfully? Buy a bunch of lots in beautiful St. Albans Lake Place; these lots have a future; as trustee I represent creditors who are demanding their money; and also debtors who cannot pay except by selling these lots; prices are necessarily low and the advantage is yours. Investigate today and make your selection early. I. H. PRESTON, Trustee, 616 Laughlin Bldg.

FOR SALE—HOLLYWOOD WAY, NORTHwest corner, block from 2 car lines, high, level, sightly location; no finer building site between city and Hollywood; first-class restricted neighborhood; value $1500; mortgage $400; will take $600 cash for my equity. Owner, HOME PHONE 54328.

FOR SALE—SNAPS—SNAPS—SNAPS—
In lots on Oxford, Wilshire and Cahuenga Boulevards, from $100 to $900 under value; must be sold. See us at once.
MATSON & SERR,
629½ S. Main st.

FOR SALE—SOUTHWEST, FINE LOT ON West Jefferson st., near Hobart Blvd., very reasonable if taken for cash, by March 15. Inquire mornings, owner, 547 SOUTH FREMONT AVE.

FOR SALE—$600 CASH; OWNER LEAVING city; sacrifices lot less than half value; located north side 35th Place, between Griffith and South Park; adjoining lot held $1250. G. W. SLOANE, owner, 627½ S. Olive st.

FOR SALE—$1600.
Large level lot in southwest, near Moneta ave.; restricted district; fine building site. Address Owner, W, box 157, TIMES OFFICE.

FOR SALE — FINE LEVEL LOT, ONE-half block from cor. Vernon ave. and Vermont; best part of southwest district, $1250. OWNER, 824 Euclid ave. Boyle 2496.

FOR SALE—LOTS IN WESTMORELAND, finest tract in city; loans to build, buyer building. No lot payment. FRANK C. SMITH, 502 American Bank Bldg.

FOR SALE—ONE-ACRE OR SIX LOTS, 4-room cottage, barn, fenced, gas; 5c fare; $3500; $1500 cash; vacant acres $3000. Owner, BOYLE 1290.

FOR SALE—BEAUTIFUL HOME SITES, and homes, southwest, also Hollywood, beautiful tract, loans to build; you build, pay nothing on lot. F. C. SMITH, N.E. corner Spring and Second, room 502.

FOR SALE — VAN NESS SUARE. BEST Wilshire Blvd. district lots on the market, $1750 up. THE M'CARTHY COMPANY, 201 North Broadway. Main 1202; A5941.

FOR SALE—FINE LOT ON OXFORD blvd.; owner leaving city. Buy from owner and save commission. PHONE 24520; Broadway 2181.

FOR SALE—$2600 CASH; $2800 TERMS; LOT on Ridgway; beautiful view. C. E. HARRIS, 1427 Ridgeway, Angeleno Heights. Sunset, Temple 689.

FOR SALE—
Month after month. Year in and year out, The Times prints more classified advertisements than all other Los Angeles papers combined. This is due to the prompt results obtained from Times "Liners."

FOR SALE — LOTS, 50x140, SOUTHWEST, near Vermont, $100 each. Call at 221 CENTRAL BLDG.

FOR SALE — LOT, 40x165; ONE-FOURTH block from paved street, $3000. Inquire EAST 1166; 31823.

FOR SALE — ANGELENO HEIGHTS, large sightly lot, only $2500, cost more, faces mountain view. F. C. SMITH, 502 American Bank Bldg.

FOR SALE — BY OWNER, BEAUTIFUL residence lots, along new part of Budlong ave., between 42nd and 44th sts., reasonable terms. Call at 1158 WEST 42ND ST.

FOR SALE—FINE BUNGALOW LOT, WILshire district, $200 below value. Owner, F5454. MR. LA ROSE.

FOR SALE—
Acreage for Subdivision.

FOR SALE—I WILL HYPOTHICATE REAL estate security as a guarantee of 100 per cent. profit on a $10,000 investment in the very best subdivision property in Bakersfield. Will pay your railroad fare to investigate if not as I describe it. This is a business proposition, not a bait for suckers. E. L. WILDY, Phone 54858.

FOR SALE — BARGAIN, 5-ACRE RANCH, CORNER 44TH ST. AND BOYLE AVE. WALKING DISTANCE, YELLOW CAR. PHONE 26320, OWNER.

FOR SALE—
Business Property.

FOR SALE—EXTRA BARGAINS—
$20,000—New York apartments, 1015 E. Ninth st., modern 2-story building, of 16 apartments, 48 rooms, income $2000; lot 42.8 x125; N.W. corner, buy in the line of progress.

$20,000—Boston apartments, 1002 E. 9th st., the neatest and coolest apartments east of Main st., 14 apartments, 42 rooms, income $2200, very good corner, lot 42.8x130; don't miss this opportunity to buy Ninth-st. property.

$25,000—Denver Apartments, 1028 W. First st., 3-story frame building, 16 apartments, 22 rooms and 3 store rooms, S.E. corner, a great bargain; income $2000.

Lot near Washington on Lenox ave., 40x120, cheap for $1750; 2-story house of 12 rooms just north of it.

4 lots, frontage on Sunset blvd., at $20 per foot; corners at $25 per foot.

Boyiston st., lots at $40 per foot, and $60 for corners.

Call U. S. FRYE room 211, 207 S. Broadway. A2042. Main 2042.

FOR SALE—OR EXCHANGE; WE HAVE 56x150 feet on Hope st., between 10th and Washington, east front, suitable for apart-

FOR SALE—
Business Property.

FOR SALE—PICO HEIGHTS—I HAVE OPtion on one of the best double clean corners on Pico st., 54 feet front, modern 2-story pressed brick, occupied; deliver under $25,000; owner wants money to develop subdivision; investigate. RAMSDELL, Pico and Dewey. 75839; West 3883.

FOR SALE—EARLY CLOSING FOR SUNDAY only. It has been found imperative, owing Realty Bldg. A7399, Broadway 5102. to volume of classified advertising, to close this classification at 5 p.m. Saturday for Sunday only. Patrons will confer a favor by handing in early copy.

FOR SALE—PROPERTY NORTHEAST CORner Main and Commercial sts., opposite new government postoffice, 45 ft. frontage on Main street by 125 ft. on Commercial street. For particulars and terms inquire of DUCOMMUN HARDWARE COMPANY, 219 Central ave.

FOR SALE—
Forced to sell my business lot, in best business section, opposite theater, 50x118 on 24th st., near Hoover. $3600, mtg. $2000, 3 years. E. LEBELL, 404 S. Spring st.

FOR SALE—
Income Property.

FOR SALE—

A1 INCOME PROPERTY PAYING 10 PER CENT.; BRAND NEW FLAT BUILDINGS, IN SWELL NEIGHBORHOOD, WITHIN 3 MINUTES OF EXPOSITION PARK; NOTHING LIKE THEM IN CITY FOR THE PRICE; TERMS. FOR PARTICULARS SEE

F. H. REDPATH, OWNER,
SOUTH 849. 4200 S. FLOWER.

"BUILDER OF BEAUTIFUL HOMES."

AGENTS, ATTENTION.

FOR SALE—SMALL LOT ON BUNKER Hill ave., between Second and Third, with flat building; owner is non-resident and I am instructed to sell for best offer at once; this is gilt-edge property and a snap. J. S. COOPER, 311 S. Hill st.

FOR SALE — SNAP, THREE HOUSES, flats, six rooms each, Santa Monica ave., close Agricultural Park, 1102-1104, $3000, Terms. Lot 85x155.
DOYLE & PERRINS,
501-502 Stimson Blk.

EARLY CLOSING FOR SUNDAY ONLY. It has been found imperative, owing to volume of classified advertising, to close this classification at 5 p.m. Saturday for Sunday only. Patrons will confer a favor by handing in early copy.

FOR SALE — NEW BRICK APARTMENT house, close on Figueroa st., price $80,000; rents $6000; small cash payment, balance easy. If you want good property write Owner, Address V, box 150, TIMES OFFICE.

FOR SALE — $3000 DOWN. NEW DOUBLE house, oak floors. Always rented; growing section; big income bargain. STACY, 304 Fay Bldg.

FOR SALE — NO SUCH CHANCE OFFERed twice. New double house, oak floors; always rented; big income; bargain; $3400. STACY, 304 Fay Bldg.

FOR SALE—A BARGAIN IN INCOME property to about $6000. TELEPHONE 29449.

FOR SALE—
Industrial Property.

EARLY CLOSING FOR SUNDAY ONLY. IT has been found imperative, owing to volume of classified advertising, to close this classification at 5 p.m. Saturday for Sunday only. Patrons will confer a favor by handing in early copy.

FOR SALE—FINE NEW BRICK BUILDING, concrete floor, 125x190, suitable for warehouse or manufacturing plant, with 50 ft. on Lacey st., and with Santa Fe switch. Price $27,500. Terms to suit.
MATTHEWS & MATTHEWS,
229 Douglas Bldg., cor. 3rd and Spring.

FOR SALE—OR LEASE FOR TERM OF years; splendid industrial site, with trackage connections. Address for two days, GEO. M. CORNWALL, care Hotel Hayward, city.

FOR SALE— FACTORY SITE.
$2000.
Near Santa Fe switch. Now NETS 8 per cent. OWNER, 604 Majestic Bldg. 64677.

FOR SALE—
Real Estate Miscellaneous.

FOR SALE—
11 R., double house, central, $2500.
7 R., modern, near Central ave., $3000.
5 R. cottage, walking distance, $2250.
7 R., strictly modern, S.W., $3250.
6 R., beautiful bungalow, S.W., $4000.
8, lot, Ninth and Boyle Heights ave., 60 ft.
320 acres, near Hemet, plenty water, $25 A.
160-acre, alfalfa land, water guaranteed, $50 acre.
The above are clear, and exceptional bargains. We invite a rigid investigation.
FRESNO LAND CO.,
107 Stimson Bldg.

EARLY CLOSING FOR SUNDAY ONLY. IT has been found imperative, owing to volume of classified advertising, to close this classification at 5 p.m. Saturday for Sunday only. Patrons will confer a favor by handing in early copy

FOR SALE—
Suburban Property.

FOR SALE—
Rare opportunity for suburban home seeker.

A beautiful county villa home, in Alhambra Los Angeles most attractive suburb, close to main car line. This attractive villa home, consists of about 4½ acres, of which 1 acre is in full bearing oranges, 2 acres of Eucalyptus grove, beautiful shrubbery, large lawn, great variety of fruit and abundance of ornamental shade trees.

Modern 10-room bungalow, with up-to-date equipments and conveniences. Garage and necessary outbuildings.

This location is in the heart of the San Gabriel Valley, admittedly the most choice suburban section, continuous to Los Angeles.

New conditions, require immediate sale, hence this property goes at a great sacrifice. Address A, box 235, TIMES OFFICE.

FOR SALE— $500 $750
2—SUBURBAN HOMES—2

We can save you the above amounts on two fine homes in beautiful ALHAMBRA, one block from the car line, and two blocks from the bank and postoffice, on a fine paved street in the heart of the city.

FIRST—A 6-room modern up-to-date bungalow, almost new, cement cellar, barn, chicken corrals, etc.; lot 75x132, to a 20-ft. alley; good value at $4000; it is yours at $3250; mortgage at $1250 can remain indefinitely or otherwise.

SECOND—A 4-room modern bungalow, on the same street, east front, lot 50x132, barn, chicken yards, etc.; good value at $2600; it is yours at $2100; mortgage at $1250 can remain; owner is a non-resident and says sell, sell at once; both places are rented to good tenants, but possession can be given in 30 days. Now it is up to you.

See COHEN, CRAWFORD REALTY CO., 110½ S. Broadway.

FOR SALE—

Two acres on Long Beach electric line; highly improved; 7-room house with all modern conveniences; barn, chicken corrals and fencing all fine; land in high state of cultivation, set to variety fruits, trees and berries, lattice fencing around whole property; best variety roses and flowers around yard. This beautiful property will be sold at considerably less than cost price, with $2000 cash payment. See MASON & MOON COMPANY, 910-911 Central Bldg. F2334, Broadway 4762.

FOR SALE—EARLY CLOSING FOR SUNDAY only. It has been found imperative, owing to volume of classified advertising, to close this classification at 5 p.m. Saturday for Sunday only. Patrons will confer a favor by handing in early copy.

FOR SALE—ONE ACRE FOR $600; SANDY loam, make a good chicken ranch, take Long Beach car to Willowbrook, and see H. GRANT.

FOR SALE—ALMOST 2 ACRES NEAR Oak Knoll, and $70,000 residence; good car service; bargain, $3200. Address W. B., box 219. TIMES BRANCH OFFICE.

FOR SALE—2 ACRES, CLOSE IN, FRUIT trees, domestic water, no alkali, 8-room house, porcelain plumbing, barn, wagon, scales, etc. 216 DELTA BLDG.

FOR SALE—BY OWNER, ONE ACRE LOT near car line at Hawthorne, will sacrifice for cash. Phone F6624 or MAIN 584. Dixon.

South Pasadena and Oneonta Park.

FOR SALE — HOUSE AND LOT, ONE block and half from Main line; modern and improved; cheap for cash. PHONE F6624. MAIN 584. Dixon.

Alhambra.

FOR SALE—LARGE LOTS FOR SUBURban homes, in Alhambra;
100x300 on Garfield ave., east front, only $1800.
A corner, 122x210, $2000, terms if desired.
Also 80x215, east front, $850. All of above lots are restricted to houses to cost not less than $1800 and up. Come and look them over.
O. G. MYREN & CO.,
Los Angeles office: 2 W. Main St.,
205 American Bank Bldg., Alhambra, Cal.
2nd and Spring Sts.
Tel. A5399.

Pasadena.

FOR SALE—OR EXCHANGE FOR AUTO or clear lot, $1500 equity 5-room bunga-

FOR SALE—
Suburban Property.
Monrovia.

FOR SALE — BEAUTIFUL NEW SWISS chalet bungalow; 6 rooms; open fireplace, bookcases, buffet, polished oak floors; rich and cheerful interior; best construction; worth $3500; price $2900, part cash, balance on mortgage. THE MACINTYRE COMPANY, 315-319 Pacific Electric Bldg. Phone F5365.

FOR SALE — VERY CHEAP; OR EXchange; modern 5-room house; one of finest locations in Monrovia, 624 S. MAIN.

HOLLYWOOD—
For Sale, Exchange or Rent.

FOR SALE — HOLLYWOOD ARTISTIC 5-room bungalow with cement and artifical stone porch; also screen porch and sleeping porch; oak floors, built-in buffet and bookcases, breakfast kitchen, large bathroom, disappearing roller screen, just completed, modern and up-to-date in every particular; lot 60x125; fine location, north of car line, close to foothills; $4000, on terms, liberal discount for cash. Address H., R.F.D. No. 10, Box 62, or call SUNSET HOLLYWOOD 2211.

FOR SALE — HIGH CLASS MODERN bungalow, 6 rooms and bath, near Hollywood Hotel and high school; east front, corner; gas and electricity; splendid opportunity for those wishing to make use of the excellent schools; half block to car; price $4200; only $500 down, balance easy at 6 per cent., property is clear.
C. H. LIPPINCOTT & CO., Owners,
611 Fay Bldg., Third and Hill,
Los Angeles.
Or call on any Hollywood Agent.

FOR SALE—IN HOLLYWOOD, 7-ROOM story and a half, Craftsman House, corner Chester Court and Rose St., one block from Hollywood Blvd. car line and shopping district. House has furnace, outdoor sleeping porch, servants room, and garage. Price $5500.00. Apply on premises, or room 916 WRIGHT & CALLENDER BLDG., owners.

FOR SALE—LOCATED RIGHT. WE HAVE two choice lots on Crown ave., Hollywood in the aristocratic part of the city which we can follow the market if taken soon. TAFT & GREEN, 219 Wright & Callender Bldg. F5345; Main 6433. Call for Teargain or Paramore.

FOR SALE—
Fine lot on Orange ave., near Hollywood Hotel; owner in Arizona, will sell at a great sacrifice.
Call 376 WILCOX BLDG., or Phone A2234.

FOR SALE—PROPERTY IN THE HOLLYwood district of Los Angeles. We have large listings. Ask for maps, folders and souvenir cards. C. H. LIPPINCOTT & CO. 611 Fay Bldg., Third and Hill sts. Members L. A. Realty Board.

FOR SALE—
Beach Property.

FOR SALE—EARLY CLOSING FOR SUNDAY only. It has been found imperative, owing to volume of classified advertising, to close this classification at 5 p.m. Saturday for Sunday only. Patrons will confer a favor by handing in early copy.

Venice.

TO LET—FOR 3 MONTHS AT $40; VENice cottage, Ocean Front, north of Center st., 6 rooms, completely furnished.
W. H. NEISWENDER,
603 H. W. Hellman Bldg.

Hermosa.

FOR SALE — GENUINE BARGAINS IN ocean fronts and other lots at Hermosa, the only beach near Los Angeles where desirable property can still be bought at low prices. ORRIN RICE, 214 Citizens Nat. Bank Bldg. A4465, Bdwy. 1775.

Oceanside.

FOR SALE — $2500, BUNGALOW, SEVEN rooms, close in, retired, charming gardens, 160x200 ft., outbuildings. A bargain. Address owner, THE HERMITAGE, Oceanside, Cal.

Ocean Park.

WANTED — COTTAGES BETWEEN VENice and Hollister Pier. Have cash customers for same. See ALLEN & IRWIN, Bank Bldg., Venice.

FOR SALE—
Country Property.

FOR SALE—

VAN NUYS
—AND—
LANKERSHIM LANDS.

TRACTS OF ANY SIZE FROM 5 ACRES UP. THESE LANDS ARE THE LOGICAL MARKET BASKET OF THE CITY OF LOS ANGELES. INVESTORS, ORCHARDISTS, NURSERYMEN AND POULTRYMEN ARE BUYING THESE LANDS EAGERLY—GET IN WITH THE WISE ONES WHO ARE BUYING NOW BEFORE THE COMPLETION OF THE ELECTRIC CAR LINE.

BUY SUBURBAN LANDS
AT COUNTRY PRICES.

THE TIME TO BUY IS NOW BEFORE THE PRICES RAISE WITH THE COMPLETION OF THE CAR LINE.

GET BUSY.

CALL, PHONE OR WRITE TODAY.

JANSS INVESTMENT COMPANY,
Selling Agents
For L. A. Suburban Home Co.,
Principals,
220-25 PACIFIC ELECTRIC BLDG.,
6TH & MAIN STS.
HOME 10345. BDWAY. 2468.

FOR SALE—
23 acres at Campbell, on car line, center of fruit belt; prunes, peaches, cots, apples, walnuts, berries, alfalfa; pumping plant, blacksmith shop and tools; trays and boxes; full equipment of farming tools, cider mill, corn sheller, grain fan. New large 2-story, 8-room modern house, with cement basement, with three rooms, gas lights, gas for cooking; radiators in each room for heating; 6-room servant's house; large barn and outhouses; large new tank house, tank and well; water piped everywhere in house and out, on lawns and other yards; many fine trees, shrubbery and flowers; nice fences. A charmingly beautiful home and fine income property; nothing lacking. Price $15,000; one-third down, balance on time. See or write owner, W. A. WHITMER, box 128, Palo Alto, California.

FOR SALE—
An 80-acre alfalfa ranch, six miles from Turlock; 50 acres already in alfalfa, 2 years old; 20 acres ready to sow; 10 acres in peaches. The whole 80 acres ditched and water-gates in and full water stocked. Fenced and cross-fenced, and rabbit fenced also. Four-room house; fine well; new windmill, tank and tank house; corrals with large troughs, water piped to same, and barn, fine bamboo hedges around buildings, corrals, and most of the place; full new set of farming implements, as plows, cultivators, harrows, mowers, rake, scraper, etc., etc. Price $150 per acre; one-third down, balance on time. Other business preventing our living on place is why we are offering it at the low price quoted. Write or see owners, W. P. BROWN, or W. A. WHITMER, box 128, Palo Alto, Cal.

FOR SALE—10,000 ACRES SUITABLE FOR subdivision. Has never failing river on one boundary; 2000 acres bottom land perfectly level; 225 acres of which are in full bearing fruit and nut trees, balance in grain and pasture. Every foot suitable for alfalfa, corn, vegetables or fruit. Good 10-room house, large barn, warehouse, sheds and outbuildings. Of the balance 1000 acres has been plowed and in wheat. Every acre adapted to fruits or stock. On S. P. Ry. Price only $17.50 per acre on terms. I can show a way to retail and turn it over in 1 year, making a gross profit of $100,000. I have option and can deliver.
W. H. OBEAR, 1005 Monadnock Bldg., San Francisco.

FOR SALE—
1150 ACRES, $70.
1150 acres of level land, under cultivation, near good town in Riverside county; railroad station on the property; the land is well adapted for alfalfa, beets, deciduous fruits and general agriculture; water within 30 feet from surface; pumping plants on adjoining land produce 275 miners' inches; price $70 per acre; one-fourth cash; balance in three annual payments; crops now growing on the land prove its value.
EMIL FIRTH,
319 W. Fourth st., bet. Broadway and Hill.
"You're Safe at Firth's."
Home A5105. Main 2543.

FOR SALE—
Orange land (for few days only;)
$20 per acre, from owner;
Splendid soil, in frostless belt;
plenty of water, well located.

FOR SALE—
Country Property.

H. A. SHIFFER & CO., PERRIS, CALIFORNIA, PERRIS VALLEY LANDS.

Do you want a country home, if so, come down and look at the following and many others we can show you.

40 acres 1 mile from station, 20 acres in olives, good small house and barn, well, windmill and tank on main road, dirt cheap, $2500.00. Easy terms.

20 acres 1 mile from town, small house and barn, small pumping plant, fine well and tank, no better soil, all under cultivation. Price $2800.00. Easy terms. This is a cheap buy.

10 acres 2 miles from town, well, windmill and tank, good house and barn, some olive and fruit trees, close to good school. This is a snap buy. Price $1750.00. $750.00 cash, balance easy terms.

126 acres 4 miles from town, new pumping plant with a flood of water. No other buildings, 60 acres in alfalfa, every foot good alfalfa land. Price $20,000.00. Will make terms. This is one of the best buys in the valley.

120 acres ¼ mile from town all in alfalfa, fine buildings, best of water, place will not better than $8000 annually. Price $40,000.00. Will accept $7000.00 trade, $10,000.00 cash. Long time on balance at 7 per cent.

120 acres 6 miles from town, house and barn, well, windmill and tank, all alfalfa land, 20 acres in alfalfa. 25 H. P. pumping plant. This is a snap. Price $9000.00. Adjoining land held at $100.00 per acre without improvements.

160 acres, small house, good barn, well, windmill and tank, 20 feet to water. All good alfalfa land. Price $65.00 per acre. This is what you are looking for.

320 acres 4 miles from town, 100 acres hill land, balance farm land, 60 H. P. pumping plant, No. 6 pump, 100 inches of water, good house and barn, 40 acres leveled for alfalfa, balance in grain. Price $24,000.00. Will exchange for clear property to $12,000.00.

We are in position to offer you land in all sizes, locations and quantities. It will pay you to let us know your wants and we will write you complete descriptions of what will suit you. Better still, come down and get acquainted. We also make exchanges.
R. A. SCHIFFER & CO.
Perris Valley Lands.

FOR SALE — CLOSE-IN ACREAGE.
We have just opened a large tract of high-class land, adjoining the famous Baldwin property in the Rancho La Puente. This land has never before been offered for sale in small pieces. Some of the finest and most productive orange and walnut groves in Southern California adjoin this property, as well as all classes of gardening, berries and alfalfa. Best train service and within 30 minutes of the center of Los Angeles. Abundance of water for irrigation. Price $200 per acre, including permanent water rights, subject to raise at any time. Very reasonable terms.
MASON & MOON CO.,
910-11 Central Bldg. Bdwy. 4762.

FOR SALE—TEHACHAPI.
4000-FOOT ELEVATION.
Largest, reddest apples on earth. Do you know what elevation, water and good land does for apples in California? Tehachapi has it all. Do you want apple land with abundance of water. $35 to $100 per acre. Do you want a 40,000-acre stock range. If you want anything on the Tehachapi Mountain and CHAS. KERR, at Tehachapi.

FOR SALE—
I own 20 acres of fine soil, perfectly level, adjoining the Van Nuys ranch, now in crop; adjoining land now selling for $250 per acre; nothing finer in the San Fernando Valley at any price; no agents; price only $185 per acre, half cash, half four years. HOME PHONE 6180 after 6 p.m.

FOR SALE—
RAISING LIMA BEANS PAYS WELL.

We have improved land within ten miles of ocean and on railroad; well adapted to bean culture; price $47 per acre; if interested see us.
W. C. CAMPBELL CO.,
Opposite Hotel, Hollywood.

FOR SALE—$3000.
Will sacrifice my 10-acre ranch in foothill section; fine orange and lemon land; abundance of water; located adjoining a good citrus district; must sell, going away; will make terms to suit. Address Owner, W, box 156, TIMES OFFICE.

FOR SALE—13 ACRES, 2½ MILES NORTH of Huntington Beach, 1-4 miles P. E. Ry., soil sediment; mesa; good alfalfa, beets, garden, poultry; 2 wells, 1 flowing, small orchard, barn, 5-room house, $4000, ½ cash, balance easy. H. DAVIS, R.D. 1, box 111, Huntington Beach, Cal.

FOR SALE — COUNTRY REAL ESTATE. One acre close to city, on Cudahy Ranch; nice little house, fruit trees, alfalfa, grapes, chickens, ducks, furniture; everything goes with the place, it is a bargain at $1300. $350 down, balance on time. Owner might consider a good clear lot for his equity. HOVIS & EVANS, 236-7 Bradbury Bldg.

FOR SALE—
MUST BE SOLD IN 30 DAYS.
440 acres of deeded improved farming land in Gila Valley, 70 acres alfalfa, 200 acres in cultivation, all under canal. Price $25 per acre. Apply to L. V. McCOURT, Willcox, Arizona.

EARLY CLOSING FOR SUNDAY ONLY. IT has been found imperative, owing to volume of classified advertising, to close this classification at 5 p.m. Saturday for Sunday only. Patrons will confer a favor by handing in early copy.

FOR SALE—
Month after month, year in and year out, The Times prints more classified advertisements than all other Los Angeles papers combined. This is due to the prompt results obtained from Times "Liners."

FOR SALE—OUR ILLUSTRATED CATALogue, high grade farms in Livingston county, Michigan, sent on request. LEE CHAMBERLAIN, Howell, Mich.

FOR SALE—FINE LAND, ABOUT FORTY miles of Los Angeles, level, plenty water, $2.75 per acre, $1.25 cash, 2 years on balance. See H. L. MILLER & CO., 324 W Sixth

FOR SALE—AT $75 PER ACRE, 40 ACRES alfalfa land; adjoining land is held under option at $100 per acre; must sell. Address X, box 109, TIMES OFFICE.

FOR SALE—20, 40 AND 80 ACRES, IN THE Perris Valley alfalfa belt; abundance water. Price $100 to $150 if under water; terms, ¼ cash, balance 1, 2, 3, 4 years. W. T. KILGROVE, 615 O. T. Johnson Bldg.

FOR SALE—THERE IS NO EASIER WAY to get a farm than the way I have. Come see me about it. W. T. KILGROVE, 615 O. T. Johnson Bldg.

FOR SALE—SOUTHWEST TEXAS IRRIGAble lands for colonization; large and small tracts; irrigable from river; prices low; partly improved; need money. STAATS & BROOKS, San Antonio, Texas.

FOR INFORMATION ABOUT ESCONDIDO, best valley in Southern California, send 5 cents stamps. TIMES-ADVOCATE, Escondido, Cal.

FOR SALE—FARMS AND RANCHES, ANY size, from 5 acres up. Terms from $100 to $300 down. Balance terms to suit. Apply 216 and 217, 205 BROADWAY.

FOR SALE—TWENTY-FIVE ACRES ALfalfa, all good, well improved, two miles west from Hanford. J. A. CRAIG, box 295, Hanford, Cal.

FOR SALE—A SNAP, 30 ACRES, NICE level land, on Venice car line, water ample. J. A. M'CUSKER, 321 Wilcox Bldg. A5771.

FOR SALE— BEAUMONT APPLE ACREage. OSCAR LITTCHEN, Beaumont, Cal.

FOR SALE—2½ ACRES IN CITY OF HEMET. Price $475. Address BOX 65, Hemet.

San Dimas.

FOR SALE— SAN DIMAS, CAL.
The Famous, Frostless, Foothill District. For best buys in citrus properties and homes in this district, see
SAN DIMAS REAL ESTATE COMPANY,
SAN DIMAS, CAL.
Pomona Home Phone 31.
Covina Home Phone 3172.

San Fernando.

FOR SALE—
SAN FERNANDO VALLEY.
32 acres located in the very best part of this beautiful valley, close to school; post-office, stores and motor car service; a fine well, with water close to the surface; nominal improvements; this is a fine all-around ranch, and is worth over $1000 more than the owner is asking; price only $4250; best buy in the valley.
The G. H. A. GOODWIN COMPANY,
302-3 Central Bldg. Sixth and Main

FOR SALE — 100 ACRES, IN FOOTHILLS, splendid deep soil; no wash and no alkali; now in grain; frostless location, fine for citrus fruits; good water rights assures ample supply; 18 miles from city, 3 miles from railroad; grand view of valley and mountains; price $150 per acre cash; no trade. W. C. CAMPBELL CO., opposite Hotel Hollywood. Phone 57202.

Santa Barbara.

FOR SALE — SEE PHOTOS AND DESCRIPtions of high-class Santa Barbara homes for sale or lease.
LIPPINCOTT, 611 Fay Bldg.

San Diego.

FOR SALE—CHEAP LAND IN FIVE AND ten-acre tracts in fertile El Cajon Valley,

Classified Liners.

VALLEY—

FOR SALE—
Lemon and Orange

FOR SALE—
LEMON GR
CUCAMONGA VALLEY.
company offers choice 20
farms
PER ACRE.
soil, good loam, suitable
alfalfa, sweet pota-
drably adapted to dairy-

ED LANDS.
ACIN VALLEY.
ny offers choice 20
farms
PER ACRE.
Groves are on the market;
ever, which for best of
chased within a few days
a special price.
10 acres, set solid to lem-
ing, in best possible condi-
fertilized, recently fumigated
cality, double water stock.
lemons, a pick-up just
will be included at the
immediately. Trees still
if you want a genuinely
don't miss this opportunity,
and investigate this prop-
000 can remain on the
will be considered.
Largest list of orange
and country property for
firm in Southern California
scriptive Booklet.
J. A. FITC
135 S. Garey Ave., Po
Sole agent—for this and
country real estate.
Long Distance Phones, Pas
102.

FOR SALE—EARLY CLOSI
only. It has been found i
to volume of classified adv
this classification for a
day only. Patrons will
handing in early copy.

FOR SALE—MONTH AFTE
in each year out, The Time
ified advertisements than
es papers combined. This is
sults obtained from Time

HOTELS—ROOMING

For Sale, Exchange

FOR SALE—
HOTELS, ROOMS AND
ALL sizes and prices.
98 rooms, on Olive st.
41 rooms, apartments, cash
low
52 rooms, near Fifth & Ha
11 rooms, West Second, ba
14 rooms and barn, rent $
44-room, exchange for ho
Apartment house, 50 rooms,
38 rooms, exchange for ho
18-room flat, on Olive, rent
18-room S. Spring, good bu
30 rooms, cheap rent, only
36 rooms, Main near Fourth
32 rooms, hot and cold wa
57 rooms, grand corner, wa
Apartments, 6, 7 rooms, sn
beach property
Hotel Gem, steam hot wa
11 rooms, rent $30, money
Exchange for ranch or cit
45 rooms, downtown corner
29-room, only $1000 cash
LIST YOUR BUSINESS
DECKER. HE WILL SELL
IT FOR YOU QUICK.
40 rooms, new elegant, mo
ern
Hotel, new, good, must sell
29-room, exchange for sm
53 rooms, apartment and
21 rooms, on West Third s
50 rooms, near Central Pa
Apartment, best in city, b
18 rooms, rent $50, $500 ca
29 rooms, steam heat, bri
9 rooms, near Central Park
240-room hotel, ½ interest o
rooms, exchange for sm
50 bungalows and cottages
100 ranches, farms and su
50 apartment houses for
109 hotels and lodging ho
20 stores and business pro
1000 PLACES NOT ADVER
TO BUY, SELL OR E
THING, ANYWHERE, AN
H. C. DECKER, 453½ S.
Fifth st. Main 4177. F1225.

FOR SALE — HOTELS,
apartment houses; don't
them; sumptuously furn
income from permanent
$2700 monthly; another,
$11775; easy payments. Ex
sacrifice, $7500. Another
$1275 monthly; also attr
house near Westlake Park
come over $6000 yearly;
102-room commercial hou
rooming-house, Angels Fl
ers to trade for city real e
NIX, 202 Grant Bldg.

WANTED—PARTY TO BU
to 100 rooms, will pay
room, and take 20-year lea
and Figueroa, and Fourth
business. See us at once.
THE LOCATORS, DILLO
602 Union Trust Bldg.

WANTED—PARTY TO BU
to 100 rooms, will pay
room, and take 10-year lea
and Figueroa, and Fourth
business. See us at once.
THE LOCATORS, DILLO
602 Union Trust Bldg.

FOR SALE — 66-ROOM
house, fine location; fur
good reasons for selling; a
year lease at $280 per mo
If you want something
Broadway. LYON-McKIM
PANY

FOR SALE — 26 ROOMS,
Suites, private bath, cal
mattresses, wall beds, ex
minutes from business
lease, cash or terms. Inqui
or BROADWAY 9832.

FOR SALE — OR EXC
brick hotel in a thriving
3000 people, in Arizona; t
first-class year $4000; w
terms. Apply to L. V. Mc
Ariz.

FOR SALE—40 ROOMS, H
Broadway; a good money
gotiating for larger house
and terms; see
DAVIS AND RYDER, 405

FOR SALE—ROOMING HO
rooms; all iron beds; nic
and light rooms; all 2nd-
price $650; ¼ cash; a
FIFTH ST.

FOR SALE—ONE OF
furnished and located ap
Los Angeles, renting clear,
$550 monthly, from best
you want it? See PHOENIX

FOR SALE—A BEAUTIF
modern boarding; paying
walking distance, near
income $115. No agents

WANTED—FURNITURE A
good apartment house; wi
in cottage and about $200
X, box 107, TIMES OFFIC

WANTED — FURNITURE
good apartment house;
property and cash; no
dress W, box 194, TIMES

FOR SALE—BY OWNER, 1
rent $50 month; room
housekeeping; 1230 S. B
quire between 9 and 12.

FOR SALE — SMALL RO
new furniture. 1104 MAI

FOR SALE—ROOMING HO
rent $12.50; 1½ blocks fro
price $275. Call at 818 E. Fi

FOR SALE—

Apartment and Flat Houses

EXCHANGE—

Business Property.

EXCHANGE—
EARLY CLOSING FOR SUNDAY
has been found imperative, owing
of classified advertising, to close
fication at 8 p.m. Saturday for
Patrons will confer a favor by
early copy.

EXCHANGE—REAL ESTATE EVERY-
We secure results and aim to satis-

LUNDEEN FOR HOMES CO.,
223 Central Bldg., 4th and Main.

EXCHANGE—

Houses.

EXCHANGE — 14-ROOM MODERN
in best residence neighborhood, 10
gantly furnished, price $16,500
ded.; will exchange for good lot
location or 7-room up-to-date bun-
lance cash or terms; will rent for
month furnished; rent to apply
ser's price. A. M. SQUIRE, 1004
102.

EXCHANGE — ONE MODERN 6-ROOM
on Girard st. One modern 5-room
on Roxbury st. One modern 5-room
East 66th st. Fine, good neighbor-
vacant lots in the Wilshire dis-
of Hobart Blvd. and south of Wil-
State location. 311 BERENDO

EXCHANGE—OR SALE—WILSHIRE
$9750; new beautiful 11-room
ment porch, cellar, driveway, ga-
nce, etc.; advertising two appear-
main details will take lot or lots,
way, as part payment. Address or
ner, 614 O. T. JOHNSON BLDG.

EXCHANGE — $8500; A SPLENDID
large rooms in the southwest
st. will take smaller house or
ots to $3800, balance mortgage.
GREEN, 319 Wright & Callender
345. M. 6433. Ask for Teargain or

EXCHANGE—EARLY CLOSING FOR
only. It has been found imperative,
volume of classified advertising, to
classification at 8 p.m. Saturday for
ly. Patrons will confer a favor by
early copy.

EXCHANGE—
after month, year in and year out,
e prints more classified advertise-
an all other Los Angeles papers
This is due to the prompt results
from Times "Liners."

EXCHANGE—7-ROOM NEW BUNGA-
Vermont Square. Want lots for
2000, balance mortgage 2 years.
LSHIRE 431.

EXCHANGE — 12-ROOM HOUSE, 3
home place. Want groceries and
hot or saloon. Address B, box 203,
RANCH OFFICE.

EXCHANGE—

Lots.

EXCHANGE—
after month, year in and year out,
e prints more classified advertise-
an all other Los Angeles papers
This is due to the prompt results
from Times "Liners."

EXCHANGE—EARLY CLOSING FOR
only. It has been found imperative,
volume of classified advertising, to
classification at 8 p.m. Saturday for
ly. Patrons will confer a favor by
early copy.

EXCHANGE—CORNER LOT, NORTH-
x155, for ocean front lot, between
and Main st., Venice. A. T.
, 817 W. 23d st., owner.

EXCHANGE—

Country Property.

EXCHANGE—MY $12,000 EQUITY IN
grove near Ontario, small mort-
year-old trees; good water rights;
Los Angeles city or ranch
or for seeded alfalfa land; will
ortgage if necessary; would con-
d hotel lease and furniture for
ance; what have you to
hone owner, 73562, or address S.
TIMES OFFICE.

EXCHANGE—ORANGE GROVE NEAR
about ten acres, 90 full bearing
across three year old navels and Va-
lance vacant; frostless belt; abun-
water. Price $8500; mortgage $2500.
Angeles or Pasadena. Address
TIMES OFFICE, Pasadena.

EXCHANGE—IMPROVED RANCH OF
fine soil, plenty of water, all
tion, including horses, wagons, im-
etc., for city lots, houses, flats or
lease property that will stand inves-
up to $15,000. STACY REALTY CO.,
Bldg. F2115. Main 263.

EXCHANGE—
after month, year in and year out,
e prints more classified advertise-
an all other Los Angeles papers
This is due to the prompt results
from Times "Liners."

EXCHANGE—EARLY CLOSING FOR
only. It has been found imperative,
volume of classified advertising, to
classification at 8 p.m. Saturday for
ly. Patrons will confer a favor by
early copy.

EXCHANGE—FINE RANCH, $14,000,
Want apartment house, $8,000; total,
FER, 307 S. Broadway. Main 8535.

EXCHANGE—OR SALE—8 LOTS,
dena, 4 acres near Santa Ana, bal-
Los Angeles city property. D. A.
room 203 Grant Bldg.

EXCHANGE—I WANT YOUR PROP-
to exchange, can match anything. Main
Bldg. 319 H. W. Hellman Bldg.

EXCHANGE—APARTMENT HOUSE
home or cash and will exchange it.
Figueroa st., rents $1040 year;
V. box 147, TIMES OFFICE.

EXCHANGE—IF YOU WANT TO
or trade real estate see EASTERN
CO., 311 Currier Bldg. Quick re-
Address

EXCHANGE—I MATCH ANY TRADE
or small, in farm or city property, in
J. A. KING, room 1, Lyon Bldg.,
Cal.

EXCHANGE — FIRST MORTGAGE
building lot up to $1000. R. G.
W. PINNEY, Grant Bldg., A1055. Main 1559

EXCHANGE—SEVEN WHITE WILL EX-
Sunday only. It has been found imperative,
owing to volume of classified advertising, to
close this classification at 8 p.m. Saturday for
Monday only. Patrons will confer a favor by
handing in early copy.

FOR SALE—

Poultry Ranches.

FOR SALE—
5-ACRE
CHICKEN RANCH

Fine house, completely fur
brooder house, coops, etc.
and tank. Only 1-4 mile fro
300 full bearing plum trees,
trees, 100 chickens. A money
start.

JACOB STEEL
404 Pacific Electric Bu

FOR SALE — BEAUTIFUL
Valley, 1 to 10 acres.
ranches. Improved and
tric car line. Abundance
payment down and easy
W. PINNEY, Room 4, Co
Bldg., 127 S. Spring st.

FOR EXCHANGE — EARLY
Sunday only. It has been found imperative,
owing to volume of classified advertising, to
close this classification at 8 p.m. Saturday for
Monday only. Patrons will confer a favor by
handing in early copy.

BUSINESS INVESTMENTS—

I KNOW HOW $2000 MAY BE INVESTED
with perfect safety to net more than 100 per
cent. profit within six months. I want part
of the money and desire partner to put up
balance. Address X, box 140, TIMES OF-
FICE.

WANTED—$10,000 CASH BUSINESS, WILL
stand closest investigation. Address T, box
154, TIMES OFFICE.

BUSINESS CHANCES—

For Sale.

FOR SALE—$500 IF TAKEN AT ONCE,
fully equipped cleaning and dyeing works,
in most fashionable suburb of Los Angeles;
cheap rent; good location, with living-
rooms; average business $250 to $400 per
month; a rare bargain. Address V.V., box
272, TIMES BRANCH OFFICE.

FOR SALE — $600; A SNAP; OLD-ESTAB-
lished post card and photo gallery; rent $20.
Call or write INDEX STUDIO, Ocean Park,
Cal.

FOR SALE—FEED AND FUEL AND EX-
press business, including horse and wagon;
will take invoice in stock. 1604 SUNSET
BLVD., or phone Broadway 562.

BUSINESS CHANCES—

For Sale.

YOU CAN INVEST $10 PER MONTH NOW
in a town lot at Fort George, the geographical
and strategic commercial center of Britain Co-
lumbia, and get in at the beginning before
the first railroad. There are seven railroads
building and projected to Fort George, which
is at the junction of 100 miles of navigable
waterways and the metropolis of a splendid
agricultural, fruit and mixed farming country
of 30,000,000 acres, besides being the natural
supply point for a tremendously rich timber,
mineral and coal territory of millions of acres
Let us send you free a copy of "British Co-
lumbia Bulletin of Information," containing
up-to-date news of investment opportunities in
this vast, new and rich country, also synopsis
of government land, mining, timber and coal
laws, etc. Send your name and address to-
day. NATIONAL RESOURCES SECURITY
CO., LTD. Paid-up capital $250,000, 422 Bower
Bldg., Vancouver, B. C.

LIST YOUR BUSINESS CHANCE OR
WHATEVER YOU HAVE FOR SALE OR
EXCHANGE WITH DECKER. HE WILL
SELL OR EXCHANGE IT FOR YOU
QUICK, NO MATTER HOW LARGE OR
SMALL OR WHERE LOCATED. HE HAS
BEEN IN BUSINESS OVER 25 YEARS AND
IS A SUCCESSFUL BROKER. SEE HIM.
H. C. DECKER, 453½ SOUTH BROADWAY.
MAIN 4177. F2228.

$6000 NET PROFIT A YEAR CAN BE
earned is a manufacturing business, produc-
ing products that are as staple as flour and
sugar. Raw material not being utilized and
only to be had in Southern California sufficient
to increase earnings to $20,000. The United
States alone will provide almost exclusive
market to earn those profits. Capital desired
to start $20,000. Address E. J. SHEEHAN,
Pasadena, Cal., making a personal appoint-
ment for details.

PATENTS SECURED OR WE WILL RE-
turn every dollar paid us for attorney fees,
cost of drawing and government fee; we
make a free search of patent office records for
applications filed through us. Send sketch,
photo or model for search. WRITE TODAY
for free booklet. GEORGE H. SNYDER &
CO., Ouray Bldg., Washington, D.C., Dept. C.

FOR SALE—CAFE AND DELICATESSEN;
one of the most profitable in Long Beach;
good trade; well established; well located;
steadily growing. Price $1000. But for health
reasons owner must sell at once and will
sacrifice. See us for further particulars. HUT-
TON & SHIPPEY, 8 Pine ave., Long Beach.
Home Phone 1699.

THE CHANCE OF A LIFETIME TO MAKE
a fortune on the best money making in-
vention of the age, a bunch of several State
rights for sale at a bargain for cash, land
property or what have you. See
BROWN & BRADSHAW,
325 San Fernando Bldg.

MUST HAVE WORKING PARTNER. CLEAR-
ING $200 MONTHLY NOW. TWO MEN
CLEAR $1000, MAKING OLD AUTOMOBILE
TIRES BETTER THAN NEW. $2000 BUYS
HALF INTEREST IF YOU ARE A HUST-
LER, OTHERWISE DON'T CALL. 415 W.
WASHINGTON ST.

WILLIAMS FAMOUS JUBILEE SINGERS,
the world's greatest harmonizing octette;
only a few more open dates for Southern
California, outside of Los Angeles; personal
terms. Address A. A. DAVIS, care Trenton
Hotel, 427 S. Olive st., Los Angeles.

FOR SALE—WHOLE OR HALF INTEREST
in marking and vending machine, patent
granted, others pending. No competition;
absolutely new invention, no gambling device.
Big opportunities for exhibition; large profits
as commercial business. Investigate. Ad-
dress W, box 154, TIMES OFFICE.

RESTAURANT MEN NOTICE—FOR SALE—
With long lease, best equipped cafe and
kitchen on Pacific Coast. Located in best
hotel on ocean front. Promenade, Ocean Park,
Cal. Apply M'LEOD & M'CONNELL, Ocean
Park, Cal.

FOR SALE—OR TRADE, FOR RANCH
property, in suburban town; meat market,
doing a business of $50,000 per year. Fine
location, cheap rent and equipped with every-
thing needed in a first-class market. Address
X, box 105, TIMES OFFICE.

FOR SALE—CASH OR TIME OR WOULD
exchange for income property in Los An-
geles or Santa Monica, gents' furnishing stock,
invoiced $6700; $2500 against it in bills; must
come quick. H. C. CROWELL, San Ber-
nardino, Cal. 307 D st.

OWING TO THE DEATH OF L. R. CHEW,
his picture and framing business will be
for sale at invoice price; an excellent oppor-
tunity for an established business, cheap.
See W. S. MARTIN, on the premises, 155 E.
Colorado st., Pasadena.

FOR SALE—GROCERY STOCK AND FIX-
tures, DOING $650; will take $300; cash if
not sold as a whole. Will be sold at public
auction Wednesday, March 8, at 10 a.m. In-
quire of SUGARMAN AUCTION AND COM-
MISSION CO., 114-116 Court st.

ARE YOU LOOKING FOR MILLINERY
business? If not I will sell you my half
interest; good location, new stock and fix-
tures; for $950. You can make this amount
rest month. Address W, box 154, TIMES OF-
FICE.

FOR SALE—GROCERY STORE AND MEAT
market, doing good business; will bear close
investigation; in rapidly growing district.
Will invoice and sell for cash only. Owner
leaving the State. No agents need apply.
Address W, box 152, TIMES OFFICE.

PARTNERSHIP, YOU CAN INVEST $100 OR
$500 or $1000 in a nice clean business, with-
out being actively connected, that paid large
profits last year. Will bear close inspection.
Address (stating amount you can invest.) J.
B. WALL, P.O. Box 1340, city.

WANTED — SALES MANAGER FOR THE
State of California. Standard automobile de-
vice. Every auto owner a buyer on sight.
Must have $250 to cover stock at your office.
ELECTRIC VULCANIZER CO., Minneapolis,
Minn.

ONLY SMALL AMOUNT CASH AND BAL-
ance terms, buys my automobile renting
business, consisting two 7-passenger Thomas
cars. If you are looking for money making
business, see me. KINTZ, 542 S. Spring.

FOR SALE — 3 YEAR LEASE AND FIX-
tures of best located cafe in Long Beach.
Known as Frank's Cafe. Will either sell or
lease business. Call Sunday 1383, LONG
BEACH, or call Sunday at 326 on the Pike.

FOR SALE—OWNER WILL SELL GRO-
cery, lump or invoice, to the highest bid-
der, sealed bids received up to 3 p.m., Sa-
urday, March 4th. At location, stock new.
909 N. EL MOLINO AVE., Pasadena.

FOR EXCHANGE — 640 ACRES OR ANY
part thereof in Imperial Valley, all fine
land in artesian belt to exchange for Los An-
geles county property. Address B, box 295,
TIMES BRANCH OFFICE.

FOR SALE—FINE MEAT MARKET, GOOD
business, everything complete, only shop in
town. Will sell to best offer Monday. See
this at once. EAGLE ROCK MARKET, take
Eagle Rock Valley car.

FOR SALE—RESTAURANT AND LUNCH
counter; long lease; rent $25 per month;
living rooms. If you are looking for a
business look this up. See CHAPIN, 111 S.
Broadway.

ADMINISTRATOR'S SALE — JEWELRY
business—good location. Low rent. Stock
and fixtures inventory $2500. Will sell highest
bidder. H. A. GETZ, 329 W. 4th st. Both
Phones.

WANTED — SEVERAL OTHER PARTIES
to join in purchasing large tract agri-
cultural land; will save you lot of money.
HEISLER & ELLIOTT, 311 Story Bldg.

FOR SALE—$100 BUYS OLD ESTABLISHED
real estate office on Central ave., rent $12
month, one living-room. Snap. Full informa-
tion. Call at 816 EAST 8TH ST.

WINERY FOR SALE AND PREMISES FOR
lease on a main street in city. Great op-
portunity for the right party. Address X,
box 112, TIMES OFFICE.

CUSHION, CIGAR, CANDY AND OTHER
concessions for sale at big race meet held
at Motordrome, March 12. Inquire at 459 P.
E. BLDG., E. B. Evans.

SHOWCASES, WALL CASES, FIXTURES,
office partitions get our prices. WEBER
SHOWCASE & FIXTURE CO., S. Los An-
geles st.

WANTED—LADY OF REFINEMENT AND
business ability with $1000 to $2500 for ladies'
high grade proposition. Good salary. Investi-
gate. Address X, box 101, TIMES OFFICE.

SELL OUT BUSINESS ON ACCOUNT OF
leaving city; very cheap rent; a nice little
store doing a good business. Address B, box
295, TIMES BRANCH OFFICE.

FOR SALE—$1000 POOLROOM, WELL LO-
cated, no competition, a money maker,
you'll have no hurry. 2604 W. PICO. Phone
22280.

BUSINESS CHANCES—

For Sale.

WANTED — A HIGH-CLASS MAN, WITH
some money to handle a townsite deal. Ad-
dress T, box 154, TIMES OFFICE.

FOR SALE—NEWSPAPER AND JOBBING
business. Arizona, sacrifice, $4000. See
PHOENIX REALTY CO., 202 Grant Bldg.

FOR SALE—FINE BUSINESS FOR MAN AND
wife, 4 furnished rooms. Call and see. 2129
N. BROADWAY.

$350 FOR A FOOT-POWER SHOE RE-
pair business, with plenty of work and
free rent. JOHN SHARMAN, 933 Fifth,
San Diego.

WANTED — $10,000 CASH BUSINESS;
will stand closest investigation. Address
T, box 154, TIMES OFFICE.

CIGAR AND TOBACCO STAND, GOOD LO-
cation. Owner going away. Call 632 WEST
6TH ST., and buy from owner.

BEST PROPOSITION ON PACIFIC COAST
for a man with money to invest. 617
CHAMBER OF COMMERCE BLDG.

FOR SALE—A GOOD PAYING DENTAL OF-
fice, new equipment, if sold at once, a bar-
gain; $650 cash. 202 O. T. JOHNSON BLDG.

FIRST-CLASS PHOTOGRAPH GALLERY
for sale; for particulars write A. R.
RICHARDSON, Oxnard, Cal. Box 841.

FOR SALE — BAKERY, SODA FOUNTAIN,
cigar case, lunch counter, etc. Completely
furnished for first-class trade. Fine location.
Phone SOUTH 210. Price $800.

FOR SALE — GOOD LAUNDRY ROUTE
clearing $30 a week. Good outfit; 5 days
work. Also 5-room modern cottage. Evenings,
1125 EAST 36TH ST.

WE INCORPORATE COMPANIES AND
furnish charter plans, at low rates.
MARTELL & CO., 532 Germain Bldg.

WANTED—PRACTICAL PRINTER WHO
can invest some money. 115 NORTH
BROADWAY, Los Angeles, Cal.

TO LET—A BAKER SHOP, W. PICO ST.,
established past 8 years; good oven, etc. See
owner, 1149 W. FIRST. Main 6945.

FOR SALE—CANDY STORE, GOOD THING
for lady whose husband is working. Call
at 506 GLADYS AVE.

FOR SALE — CHEAP, $40, CLEANING AND
pressing place; can live inback; wife can run
it. 402 MONETA AVE.

FOR SALE—TAILOR SHOP, GOOD LOCA-
tion, reasonable. Address X, box 121,
TIMES OFFICE.

FOR SALE — SHOOTING GALLERY.
Owner leaving in April. A snap. 426 EAST
5TH ST.

BARBERS, TWO-CHAIR SHOP FOR SALE.
4110 MONETA AVE.

HALF INTEREST IN HARDWARE STORE;
$1500; best location in the city. Address P,
box 149, TIMES OFFICE.

FOR SALE—AN UP-TO-DATE MOVING
picture show. Address W, box 122, TIMES
OFFICE.

FOR SALE — SALOON BUSINESS, WITH
fixtures and lease; or will sell property. Ad-
dress BOX 190, Santa Barbara, Cal.

FOR SALE—WELL ESTABLISHED GRO-
cery, cigars, candy, real bargain to right
party. 2301 E. 1st.

FOR SALE—CIGAR AND FRUIT STAND,
cheap rent. 312 TEMPLE ST. Owner.

FOR SALE — ONLY PICTURE SHOW IN
South Pasadena. Call evenings.

PACIFIC COAST SODA FOUNTAIN FAC-
tory, 132 East 4th st. Saves you 25 per cent.

BUSINESS CHANCES—

Wanted and Miscellaneous.

WANTED—DRUG STORE OR HALF IN-
terest in or near Los Angeles. Prefer
Pomona. Must be good clean stock. We have
cash; customer waiting.
SOUTHERN BUSINESS CHANCE CO.,
119-120 Henne Bldg.

A3747.

WANTED—TO PURCHASE SMALL JEW-
elry business in surrounding outside district
of Los Angeles, or in some outside town
adjacent to the city. Address 912 LOMITA,
Glendale, Cal.

DESIRE TO PURCHASE CONTROLLING IN-
terest in manufacturing business, worth
$15,000 cash; give full particulars in first let-
ter. Address T, box 109, TIMES OFFICE.

WANTED — GROCERY TO $4000; OWNERS
answer quick. Phone 56189. BARNETT.

SWAPS—

All Sorts, Big and Little.

FOR EXCHANGE—MONTH AFTER MONTH,
year in and year out, The Times prints more
classified advertisements than all other Los
Angeles papers combined. This is due to the
prompt results obtained from Times "Liners."

FOR EXCHANGE—WANTED, GOOD FULL
size brass bed; will exchange; nearly new;
$35. Tufted leather couch on new aluminum
frame; Blickensderfer Typewriter; might pay
cash. Phone WILSHIRE 290.

FOR EXCHANGE — IMPORTED ENGLISH
built carriage, female, worth up to $300, for
what have you? 345 KENSINGTON PLACE,
Pasadena.

FOR EXCHANGE — SADDLE PONY AND
bridle; want phonograph or what have you?
BROADWAY 3395.

MONEY TO LOAN—

In Sums to Suit.

IF YOU NEED MONEY QUICKLY—
We loan on furniture, pianos, diamonds,
horses, cattle, life insurance, lot contracts,
real estate, first or second mortgage, trust
deeds, etc. Money same day. Goods remain
in your possession. Easy payments and
strictly confidential. PACIFIC LOAN CO.,
504 American Bank Bldg., corner Second and
Spring. A3593. Main 5416.

FOR QUICK LOANS, ANY AMOUNT, 20
days to 3 years, on first and second mort-
gages, lowest rates, see MECHANIC'S LOAN
CO., 503 Bradbury Bldg. F7121, Main 2715.

POSITIVELY LOWEST RATE FOR LOANS
on listed stocks, bonds and high-grade
chattel mortgages. Loans on autos a spe-
cialty.
W. J. RANKIN & CO.,
304 H. W. Hellman Bldg.
Main 5964. A1810.

SALARY LOANS—SALARY LOANS—SALARY LOANS—
Just on your plain note.
No indorser, no security; cheapest rates;
positively private. Must know us. Send for
THE NATIONAL LOAN CO., 519-520 Bryson
Block, Second and Spring sts.

WE LOAN ON FURNITURE, PIANOS, DIA-
monds, live stock, warehouse receipts, short
loans on real estate; lowest rates; private
money; repay us convenient; strictly confiden-
tial; money same day. MILLER, 446 Cit.
Natl. Bank Bldg., 3rd & Main. A6357, Main
7511.

MONEY LOANED SALARIED PEOPLE
without security, notes bought, loans on
listed stocks, bonds and warrants; also on
CERTIFICATES OF INDEPENDENT OIL
PRODUCERS' AGENCY TRADERS' EX-
CHANGE, 331 Bryson Bldg. Phones Main
4670, A5602.

MONEY CONFIDENTIALLY LOANED TO
employees. Loans to be paid in install-
ments of 50 cents or more per week, or $2 or
more per month. PEOPLE'S LOAN COM-
PANY, 626 Citizens' Bank Bldg. Third and
Main.

MONEY LOANED SALARIED PEOPLE,
women keeping house and others without se-
curity; easiest payments; offices in 66 prin-
cipal cities. Save yourself money by getting
my terms first. D. H. TOLMAN, 430 Mason
Bldg., Broadway and Fourth.

EARLY CLOSING FOR SUNDAY ONLY. IT
has been found imperative, owing to volume
of classified advertising, to close this classifi-
cation at 8 p.m. Saturday for Sunday only.
Patrons will confer a favor by handing in
early copy.

MONEY LOANED ON DIAMONDS, WATCH-
es, jewelry. We loan you more money, less
interest, hold your goods longer than any one.
Tickets issued. LEE BROS., 508 S. Main st.

MONEY TO LOAN—$2000.
$3000.
$12,000—will split.
S. R. EARNEST & CO., MORTGAGE BROK-
ERS,
831 H. W. Hellman Bldg. A8737; Main 5535.

SALARY LOANS — LOWEST RATES. CON-
fidential. NEWTON, 708 O. T. Johnson Bldg.

MONEY TO LOAN—$2000, 7 PER CENT.,
$1500 at 7 per cent. J. C. CRIBB, 430 Se-
curity Bldg. F7223.

MONEY TO LOAN—WITHOUT COMMIS-
sion, $2500, $2000, $1500, $1200, $1000, 7 per
cent. Address V, box 182, TIMES OFFICE.

SALARIED MEN AND WOMEN, ACCOM-
modated without delay or publicity. SOUTH-
ERN CREDIT CO., 611 O. T. Johnson Bldg.

PRIVATE MONEY; NO RED TAPE. ANY
amount on good security. M. M. DAVISON
& SON, 204-6 Wilcox Bldg.

TO LOAN—$50 TO $1000, SHORT LOANS
on real estate. Money same day. No
brokerage fee. Low rates. CORLETE, 201
Security Bldg. F7161, Main 6662.

MONEY TO LOAN—
Wilshire or southwest district.
ELISHA ELDRED & CO.,
521-522 Central Bldg. F5022, Main 6758.

MONEY LOANED SALARIED PEOPLE,
no red tape; without security; confidential.
WEST COAST EXCHANGE, 419 Henne
BLDG.

MONEY TO LOAN—SUMS TO SUIT.
City or country, current rates.
Quick action. Try us for results.
F7638. MENNELL & HANCOCK, Bdwy. 1789.
918 Wright & Callender Bldg.

MONEY TO LOAN — ON REAL ESTATE;
lowest rates; quick action. MR. SMITH,
502 American Bank Bldg.

R. W. POINDEXTER, 409 WILCOX
Bldg. Loans on real estate, stocks and
bonds. Building loans a specialty.

TO LOAN—$1000 ON A BUILDING LOT.

MONEY TO LOAN—

In Sums to Suit.

MOST RESPONSIBLE,
MOST RELIABLE,
MOST CONFIDENTIAL
LOWEST RATES.
KUSEL LOAN CO.,
114-115 Stimson Bldg., Third and Spring.
DIAMONDS, SALARY, FURNITURE.
We loan from $10 to $100 to salaried people,
WITHOUT ANY SECURITY WHATEVER,
upon their plain note. They pay the money
back to us WEEKLY, SEMI-MONTHLY OR
MONTHLY. Payments to be made in any
amount they feel they are able to pay without
inconvenience to them. EMPLOYER, BUSI-
NESS ASSOCIATES OR FRIENDS will not
know of any business dealings with us. Rail-
road, bank or any person holding a salaried
position can depend on us for CONFIDEN-
TIAL TREATMENT and LOWEST RATES.
2 to 10 per cent. lower than
RATES QUOTED BY OTHERS.
We also loan any amount on
DIAMONDS—FURNITURE—DIAMONDS.
DIAMONDS—FURNITURE—DIAMONDS.
1 TO 5 PER CENT.
Diamonds and Jewelry kept in
Bank safe-deposit vaults.
Established Nine Years. Bank References.
KUSEL, 114-115 STIMSON BLDG., THIRD
AND SPRING. F3208, Broadway 3225.

$1,000,000 TO LOAN IN REAL ESTATE.
4 to 5 per cent., best business property.
5 to 7 per cent., outside business property.
6 to 7 per cent., best residence property.
7 to 8 per cent., outside residence property.
No delays. No red tape. Any time desired.
Large and small city loans a specialty.
Ranch loans solicited.
Cash for mortgages and deeds of trust.
Bank stocks bought.
WE MAKE BUILDING LOANS.
5 to 6 per cent., on A1 business property.
6 per cent., on A1 residence property.
8 per cent., on 2nd grade residence property.
See our latest bungalow plans.
References—Title Insurance & Trust Co.,
Title Guarantee & Trust Co., Los Angeles
Abstract & Trust Co., First National Bank,
Citizens' National Bank.
MATTHEWS & MATTHEWS,
The Leading Mortgage Brokers,
329 Douglas Bldg., cor. Third and Spring.

MONEY TO LOAN—

$40,000 TO LOAN AT 6 PER CENT. ON
first-class city real estate security;
7 PER CENT. ON RESIDENCE
LOANS; PROMPT ATTENTION GIVEN ALL
APPLICATIONS.
C. S. HOLMAN,
611-12 Security Bldg.
F2244 Main 3454.

$1,500,000 TO LOAN—
ON CLOSE-IN INSIDE BUSINESS PROP-
ERTY.
CHOICE RESIDENCE PROPERTY.
FARM LANDS.
BUILDING LOANS A SPECIALTY.
LOWEST RATES.
APPLY R. G. LUNT.
ESTABLISHED 1886.
ROOM 308, SECURITY BLDG., FIFTH AND
SPRING STS.

MONEY TO LOAN—

In Sums to Suit.

MONEY TO LOAN—
We have been established in business 24
years in Los Angeles, and have money of
many clients to place on good first mortgages.
We can save borrowers time and trouble.

EDWARD D. SILENT & COMPANY,
Both Phones. 408 S. Hill st.

L. F. DOOLITTLE,
Manager Loan Department.

MONEY LOANED ON DIAMONDS, JEW-
elry, watches, typewriters, pianos, furniture,
warehouse receipts, mortgages, real estate con-
tracts, etc. Diamond loans our specialty.
Loan our own money; do our own appraising;
no delay; lowest rates; business confidential.
Private rooms. Polite treatment. Bank refer-
ences. Established 1899. We do the largest up-
stairs collateral loan business in city. H. T.
REID & CO., 600-602 Grant Bldg., corner
Fourth and Broadway. A1926.

THE SQUARE DEAL LOAN OFFICE LOANS
more money and charges less interest than
any other office, on diamonds, watches, guns,
pistols and cameras; old gold and silver
bought. 225 S. MAIN ST., one door south
Albert Cohn's grocery.

SHORT TIME LOANS, $50 TO $1000, FIRST
or second mortgage; money same day; no
brokerage fee. SECCOMBE, 504 American
Bank Bldg., corner 2nd and Spring. Main
2616. F2589.

MONEY LOANED ON FURNITURE, PIA-
nos, etc. No publicity or bother, quick ac-
tion; lower rates than brokers. Private
money. 701 SECURITY BLDG. Phone F7151.
Main 6662.

TO LOAN—MONEY ON SECOND MORT-
gages; we loan our own money liberally on
real estate already mortgaged. DUNLAP &
HAMILTON, 206 Mercantile Place.

LOANS TO EMPLOYEES, WITHOUT MORT-
gage, indorser or publicity. Lowest rates.
Easiest payments. CRAIG LOAN CO., 503
Grosse Bldg., 4th and Spring sts. Bdwy. 3570.

TO LOAN — MONEY LOANED ON DIA-
monds, watches, jewelry, interest reasonable,
business confidential, deal with reliable firm.
LEE & GILMORE, Jewelers, 129 S. Spring st.

PRIVATE MONEY, 6 AND 7 PER CENT
NO DELAY. ON CITY OR COUNTRY
PROPERTY. STRAIGHT BUILDING
LOANS. LOCKHART & SON, 601 H. W.
HELLMAN BLDG. Main 7410; A7562.

LOW TO $10,000 TO LOAN. I. L. O'BRIEN
CO., Jefferson and Main.

MONEY WANTED—

On Real Estate and Collaterals.

WANTED — MONEY ON REAL ESTATE—
Your own selection without expense from
the many choice applications for money
which naturally seek a responsible institu-
tion.
Real Estate Loan Department.
OIL AND METALS BANK AND TRUST CO.,
311 W. Third st. Main 525, 10625.

WANTED — MONEY, $600, 1 YEAR, 12 PER
cent. net; builder wants to borrow this
amount on a trust deed for $1200 (subject
to first mortgage of $1250) on a new mod-
ern 5-room bungalow, which he has just
sold to a responsible purchaser. We recom-
mend this as a safe and profitable loan.
MATTHEWS & MATTHEWS,
The Leading Mortgage Brokers,
329 Douglas Bldg., corner Third and Spring.

WANTED—ON TRUST DEED, 7 PER CENT.,
3 years, $2200, good 9-room house, good con-
dition. W. 25TH., 1½ blocks from University
of Southern California, close income property.
Address J. LAWRENCE, 3442 McClintock ave.
West 2299.

WANTED—I CAN PLACE YOUR MONEY
at 8 per cent. and give as security first
mortgage on gilt edge property. Any amount
up to $10,000.
J. Y. BLAIKIE,
Mgr. Loan Dept.,
GUY M. RUSH CO., Inc.,
501-2 W. P. Story Bldg.

WANTED — $1500, 2 YEARS, 7 PER CENT.,
on 80x140, improved, near Santa Fe ave.
and Baxter st., valued at $3000.
$1600—3 years, 7 per cent., on house and
lot near First st. and Salt Lake R. R. depot,
valued at $4500. LOCKHART & SON, 601 H.
W. Hellman Bldg.

WANTED—$5000 FOR 5 YEARS ON 9TH
st. property, $9-foot frontage, worth $150
per front foot; will give trust deed. Ad-
dress A, box 222, TIMES BRANCH OF-
FICE.

EARLY CLOSING FOR SUNDAY ONLY. IT
has been found imperative, owing to volume
of classified advertising, to close this classifi-
cation at 8 p.m. Saturday for Sunday only.
Patrons will confer a favor by handing in
early copy.

WANTED—LOANS OF $10,000, $11,500, $12,500
and $15,000, all on first-class income property
paying big interest. Must invest on investment.
A2043. Main 2943. MR. FIVE.

WANTED — PARTNER WITH $1500 TO BE
used in business as called for. Must take
active part. No women. Bank references.
Address X, box 82, TIMES OFFICE.

WANTED—MORE MONEY TO L

Classified Liners.

LIVE STOCK FOR SALE—
Horses, Cattle, Mules, etc.

FOR SALE—HORSES, MULES, BARGAINS. One team mules about 1050 each, gentle, well broken, work anywhere, 8 years old, $300; one team horses, about 2450 lbs., gentle, good workers, about 8 years old, $300; one good gentle mare, mule 4 years old, guaranteed sound, work anywhere, $200, weight 1050; one beautiful deep bay horse, gentle, sound, single or double, fine family driver, weight 1400 pounds, 7 years old, $225; one old plug horse, weight about 1200, fairly sound, working every day, $40; one iron gray mare, weight 1050, good worker, 6 years old, $125; one team thoroughbred driving mares, deep bays, high steppers, full sisters, 2 and 3 years, partially broken; will bring $300 to $400 if well broken, for saddle or driving; fine pole team, price for both $200; will separate. L. B. RIGGINS, Home Phone 119, Covina.

FOR SALE—
AUCTION. AUCTION. AUCTION.

HORSES, BUGGIES, WAGONS, HARNESS.

AT AUCTION, EVERY TUESDAY AND SATURDAY AT 10 O'CLOCK. AT THE FASHION STABLE, 219 E. FIRST ST. INTENDING PURCHASERS SHOULD NOT FAIL TO ATTEND OUR SALES, AS ALL STOCK SOLD IS GUARANTEED AS REPRESENTED IN EVERY PARTICULAR. DON'T FORGET THE SALE DAYS, EVERY TUESDAY AND SATURDAY AT 10 O'CLOCK. S. WATKINS & CO., AUCTIONEERS.

FOR SALE — WE HAVE FOR SALE AT the present time 50 head of horses and mules, consisting of a number of matched teams, both mares and geldings, from 4 to 8 years old; weighing from 2200 lbs. to 2900 lbs. a pair; several good delivery and general purpose horses, several gentlemen's road horses with abundance of speed and style, either pacers or trotters; a half a dozen saddle horses and ponies; gentle for ladies to ride, and also a number of cheap work and driving horses, our prices are right and representations guaranteed. IOWA STOCK FARM, Moneta ave. and 52nd st. Take Redondo car via Moneta ave., on Fourth and Broadway, 5c fare. Tel. South 4106.

FOR SALE—ONE SPAN OF BLACK BAY horses, 6 and 7 years old, weight 2900 lbs.; one span of good low blocky ranch horses, 7 and 8 years old, weight 2600 lbs.; one span mules, weight 2400 lbs.; one span of cheap all-purpose horses, weight 2100 lbs.; good true workers; price $175 for team; also 10 head of cheap all-purpose horses and mares; prices from $35 to $225 each. Call at 1133 SAN PEDRO ST.

FOR SALE—OR RENT.
MULES. MULES. MULES.
In any number; carload lots especially on short notice.
COATS & WILLIAMSON,
J. DAZELL, Agent.
Broadway 4533. 335 Aliso street.

FOR SALE—ON GOOD DELIVERY MARE, weight 1100 lbs., broke to stand with weight and gentle for lady to drive. I had to take this mare on a grocery bill and will sell her for $85; worth more. Call at grocery store, 1380 W. 24TH.

FOR SALE — FINE DRIVING HORSE, 10 years, bay, about 1300 lbs., sound and gentle, suitable for lady; also rubber-tired buggy and harness, reasonable. Selling on account of purchasing automobile. Call at 1347 W. 20TH ST.

FOR SALE — FINE FAMILY COW, 224 N. EASTLAKE AVE.

FOR SALE—LARGE GENTLE FAMILY horse; good worker; free driver. Call 913 SOUTH FIGUEROA. Price $45.

FOR SALE — 1 SNAPPY MULE, WEIGHT 1100 lbs. 1035 EL MOLINO ST. Take West 11th st. car.

FOR SALE—1 FINE JERSEY COW, $65; giving nice amount of milk; fine family cow 420 S. FIGUEROA.

FOR SALE—2 COWS, ONE FRESH IN FEW days, big milker, 5 gallon. Address 620 ISABEL ST. and Pepper ave.

FOR SALE—TWO COWS; ONE 2 GALLONS day; Jersey. S. BECHLER, Abila Station, Pearl st., Watts City.

FOR SALE — MARE, LIGHT SPRING wagon and harness, $55 for the outfit. 137 E. 25TH ST.

FOR SALE—FOUR HORSES, 3 MARES, 7 wagons, 1 buggy. H. JEVNE CO. STABLES, 1064 San Julian st.

FOR SALE—DRIVING HORSE, HARNESS and rubber-tired runabout; $175; complete. PHONE 17633.

FOR SALE—A SOUND HORSE, WAGON and everything in good condition; harness. 2626 WEST 20TH.

FOR SALE — HORSE, BUGGY AND TWO cows. 305 EAST AVE. 55.

FOR SALE—4 GOOD RANCH HORSES FOR sale cheap, at 2829 EAST MAIN ST.

LIVE STOCK FOR SALE—
Poultry, Birds, Dogs, Cats, etc.

FOR SALE — $1 PER SETTING, CHOICE White Plymouth Rock eggs, for hatching. We claim the finest small flock in Southern California. Easley strain. Also choice young cockerels for sale. L. E. ELLIOTT, North Louise st. Phone Sunset 812, Glendale.

FOR SALE—TODAY, 2000 BABY CHICKS, every standard variety. Visit us any way. We sell hatching eggs, chicks, laying hens, cocks, etc. Chicks and fireless brooders at special prices. PIONEER HATCHERY, 112 E. Eighth. Main 5651, F1635.

FOR SALE — SUCCESS INCUBATORS, 60 eggs to 412, all sizes, many dollars less than other sell at. Investigate. Fireless brooders, all sizes and styles. Get our price first. McCLANAHAN, 112 E. Eighth.

FOR SALE—FANCY, PETALUMA WHITE Leghorn eggs for setting. See our pen of six months old pullets, just beginning to lay. Few White Leghorn cockerels for sale or trade. 736 E. 27TH ST.

FOR SALE—CRYSTAL WHITE ORPINGTON eggs, famous Kellerstrass strain. See my 5 pens of crystal whites. Get the best. Phone Broadway 3872. D. M. EDWARDS, 365 Cuseo st.

FOR SALE — KELLERSTRASS CRYSTAL White Orpingtons. If you want to raise some fine birds this season, get eggs from my pens. $5 per 15, $20 per 100. You can't do better by sending east. MISS ETHEL CULVER, South 2929, 5204 S. Flower st.

FOR SALE—50 YOUNG LAYING HENS, White Leghorns and Barred Rocks. Apply 5223 SOUTH PARK AVE.

FOR SALE — EGGS FROM PEN FANCY Barred Rocks, averaging 170 eggs last year. $1 setting. 2500 W. 7TH. Home 53658.

FOR SALE—ONE DOZEN BROWN LEGhorn young laying hens, $10 dozen; 13 R. I. Reds, young laying hens and cockerels, cheap. Call 2321 SHERIDAN ST., Brooklyn ave. car to Breed st., 2 blocks north.

FOR SALE—SOME VERY FINE BARRED Rock cockerels, fine stock, every feather right, dandy shape and size. Prices right, also. D. A. BOYD, 1201 W. 24th st. West 61; 22070.

FOR SALE—TEN FINE CANARIES, ONE imported, 4 females, all rich colors, one large cage for 20 birds and 3 small ones; all at a bargain. Call after 3:30 at 4056 NORMANDIE AVE.

FOR SALE—TEN FINE BELGIAN RABbits; these are blooded stock; will sell at a bargain; fine cages and all. Call after 3:30 at 4056 NORMANDIE AVE.

FOR SALE—BARRED ROCK AND RHODE Island Red eggs for hatching, $1 per setting of 15. 726 E. 23D ST.

FOR SALE—BARRED ROCK EGGS FOR hatching, fertility guaranteed. R.F.D. No. 1, Box 52. $1 for 15, delivered.

FOR SALE—BABY CHICKS, RHODE ISLand Red, Barred Rocks, White Leghorns. Phone 57403. 904 W. SUNSET BLVD., Hollywood.

FOR SALE — NATIONAL INCUBATORS, 120 size, $12; 250 size, $16; special 10 days only. REGAL INCUBATOR CO., 1611 S. Main st.

FOR SALE—THOROUGHBRED WHITE Rock and Black Minorca eggs, $1.00 for 15, or $3.00 for 50. PHONE HOME 59707.

FOR SALE—4 WHITE ORPINGTON COCKercels, $2 each. PHONE 41368.

Dogs of All Kinds.

FOR SALE — HOME WANTED FOR IMported English bull terrier, female, worth $200. Price no object. Make offer. 345 KENSINGTON, Pasadena.

FOR SALE — THOROUGHBRED GREAT Dane pups; parents both prize winners; registered and have excellent pedigrees. Address CHAS. M. CRAIG, Corona, Cal.

FOR SALE—A THOROUGH TRAINED RED bird dog, a beauty. Address owner, 2025 S. MAIN.

LIVE STOCK WANTED—
Of Various Kinds.

WANTED — HIGHEST PRICE PAID FOR calves, beef cows. South 2291. HANNON BROS., 1652 East 20th st.

WANTED — TO BUY CALVES, BEEF cows and bulls. J. BACK, 3715 Woodlawn ave. South 7262 and 2546.

WANTED—HIGHEST PRICE PAID, CALVES, beef cows. So. 2291. Hannon Bros., 1652 E. 20.

LIVE STOCK EXCHANGE—
What Have You?

FOR EXCHANGE—MONTH AFTER MONTH, year in and year out, The Times prints more classified advertisements than all other Los Angeles papers combined. This is due to the prompt results obtained from Times "Liners."

HAIR DRESSERS.
Chiropodists and Manicurists.

EXCELLENT SHAMPOO, HAIRDRESSing, manicuring, facial, 15c and 25c. Superfluous hair removed by electricity. Mme. Dr. Hall, 1st floor Hamburger's.

LADIES' HAIR DRESSED, 25c; SHAMPOO, 15c; manicuring, 10c; facial massage, 15c; hair cut, 25c; scalp treatment, 25c; chiropody, 25c; hair dyeing, $1. Mme. Dr. Hall, 1st floor Hamburger's.

LOST, FOUND, STRAYED—
and Stolen.

LOST— $25 REWARD, LOST BETWEEN Walton & Co., 348 S. Bdwy., and Lankershim Hotel, on east side of Broadway, between 12:30 and 10 o'clock, March 2nd, a lavender stone pendant, pear shape, in platinum setting, by Tiffany. Finder return to 348 S. BROADWAY and secure reward.

LOST—MARCH 2, ONE DIAMOND RING, double setting, one canary and one white diamond, one and three quarters carat; also one lady's watch, one ruby and six diamond settings on back, suitable reward. CHARLES L. HORTON, R.F.D. No. 5, Box 92, Anaheim. Tel. Suburban 756.

LOST—BUNCH OF KEYS, BETWEEN THE corner of Trinity and Washington and Security Bldg. One Presto-lite key, clock key and several yale keys. Finder please notify W. W. LLOYD, 1012 Security Bldg. Home 10761. 7 Sunset Broadway 1181.

LOST — THURSDAY AFTERNOON, HANDbag containing change and papers; valuable only to owner. Finder please leave or send to M. L. BRADNER, 811 Security Bldg. Liberal reward.

STRAYED — OR STOLEN, BAY MARE about 14 years old, lame left hind leg, has been lately blistered on left hind ankle, small scar on point of both hips; $25 reward. W. R. MAYO, Compton. Tel. M53.

LOST — TWO LEATHER POCKETBOOKS and R. R. strip-book. One pocketbook containing currency and memorandums, other memorandums. Return to HOTEL HAYWARD, Cashier, and receive reward.

LOST — WILL PERSON WHO FOUND black bag, Feb. 27, lost on Figueroa, between Pico and Washington, kindly return papers, picture and thimble to TIMES OFFICE. 531 S. Spring. Keep money.

LOST—3 MONTHS OLD IRISH SETTER pup, on Seventh & Maple ave., 7 p.m., March 2, white spot on chest. GOETZ, 1107 W. Second, barber shop. Main 4154. Reward.

LOST—MASONIC PIN, SET WITH PEARLS and turquoise, plain gold square and compass. Kindly return to C. H. WIENT, care Broadway Department Store, Book Dept. Reward.

LOST — MARCH 2, BETWEEN CRESCENT Heights and 442 Gregory street, via Colegrove car and Gower street; one string jade and gold beads; reward. KATE BASSETT, 722 Story Bldg. 64828.

LOST — BETWEEN OLIVE AND FOURTH and Broadway and Fifth, ladies' silver bag with money and jewelry. Return HOTEL FREMONT; liberal reward.

LOST—ON WEST 23RD OR FIGUEROA ST., black silk folding umbrella, gun metal handle; reward. Return to 651 W. 23RD ST.

LOST—PLAIN GOLD WATCH, CORNER Jefferson and Western ave., March 2. Fob with Masonic charm attached. Reward. Phone WEST 993 or 2051 W. 30TH ST. Terry.

LOST—A GOLD WATCH, FEB. 25, MONOgram A. P. T., inscribed on inside, From Mama, 1906. Liberal reward. Address W, box 159, TIMES OFFICE.

LOST—A STEAMER TRUNK ON JAN. 12, from Santa Fe Depot, belonging to MRS. W. F. PARKE. $50 reward; no questions asked. 2040 S. HOOVER ST.

LOST — GOLD WATCH PIN, SERPENT design, small diamond in mouth, initials K. B. R. on back. Return to 1733 W. ADAMS or Phone 72524. Reward.

LOST — LADIES' FUR, CORNER FOURTH and Hope. Ten dollars reward. Return PANAMA APTS., Room 404, Second and Flower.

LOST—WATCH CHARM, SQUARE LOCKET, between Angel Flight and Fernando Bldg. Suitable reward. Return to 235 S. OLIVE Phone A2402.

LOST — PACKAGE RECEIPTED BILLS, valuable only to owner for record. Address W, box 155, TIMES OFFICE. Reward.

STRAYED—FOX TERRIER DOG, FROM 21st and Hoover sts. Thursday. License number 4865. Phone 24413. Reward.

LOST—ABOUT FEB. 21, LADY'S BAR PIN; single diamond, ¾ carat. Return to HOTEL PORTSMOUTH. Reward.

LOST—WATCH FOB WITH INITIALS, C. Z. Reutar 619½ SO. SPRING ST. Reward.

LOST—SMALL BROWN COIN PURSE with $7.45 and latch key. Reward, Wilshire 1577.

LOST — BOSTON TERRIER, MALE. RETurn to 750 CORONADO, or Phone 52765. License number 8280. Reward.

LOST—GOLD STONE WATCH CHARM. Please call up SOUTH 292. Reward.

GOVERNMENT LANDS—
And Land Script.

EARLY CLOSING FOR SUNDAY ONLY. IT has been found imperative, owning to volume of classified advertising, to close this classification at 8 p.m. Saturday for Sunday only. Patrons will confer a favor by handing in early copy.

FOR SALE — RELINQUISHMENT OF 320 acres desert land within mile of R. R. station. Good water. Plenty water; near L. A. aqueduct. Price $2.50 per acre. Address W, box 126, TIMES OFFICE.

GOVERNMENT LAND FOR GOVERNMENT land location, anywhere in Southern California. See JOHN F. ABBOTT, Surveyor, 203 Park st., Pasadena. Phone Main 2359.

MINING—

EARLY CLOSING FOR SUNDAY ONLY. IT has been found imperative, owing to volume of classified advertising, to close this classification at 8 p.m. Saturday for Sunday only. Patrons will confer a favor by handing in early copy.

WANTED—A GOOD MAN WITH A SMALL capital and reference to orangize a mining company, must mean business. Call 9 to 10 a.m., 1 to 2 p.m., or write. Phone 7051. F. A. R., 819½ E. Sixth st., city.

I TEACH PRACTICAL ASSAYING AND cyaniding. HEDGES LABORATORY, 237 S. San Pedro st.

ACME ASSAY OFFICE, 225 S. SAN PEDRO ST. Gold 75c; gold, silver, $1; gold, silver, copper, $1.25.

HAVE RICH SILVER LEDGE, SMALL CAPital will develop big values. Ore goes over $1000. MINER, 245 Kensington Place, Pasadena.

WADE & WADE, ASSAYERS & CHEMISTS. 218 E. 1st st. Established 1887.

BAVERSTOCK & STABLES, ASSAYERS and chemists. 223 W. 1ST ST. Both phones.

DENTISTS—
And Dental Parlors.

SCHIFFMAN DENTAL CO.—
167 N. Spring st. Painless extracting, filling, crown and bridge work, flexible rubber plates. Pure gold fillings, 75c up; all other fillings, 50c up. Cleaning teeth, 50c up; 22-carat gold crown and bridge work, $2.50 up; partial plates, —up; full set, $2.50 up. Open Sunday forenoons.

MASSAGE—
And Other Baths.

CHIROPODIST, BATHS AND MASSAGE, experienced eastern operator; hours 10 to 10. Sunday 10 to 1 and 5 to 8. Suite 22, Hotel Louise, 520 S. BROADWAY.

MEDICATED STEAM BATHS AND SCIENtific manipulation for rheumatism, nervousness, liver and kidney trouble; warm rooms. 930 S. BROADWAY.

LOTUS BATHS, 254 S. BROADWAY. Massage, chiropody, vapor baths. Satisfactory service. A4613.

SCIENTIFIC MASSAGE, FACE AND SCALP treatments. 316½ W. 2ND ST., room 2.

BATHS AND SCIENTIFIC MASSAGE. Warm rooms. 718 S. BROADWAY, Room 220.

FACE AND SCALP TREATMENTS. ROOM 2, 653½ S. HILL.

MODELS—
And Modelmakers.

WANTED—MODEL WORK, IDEAS DEveloped. Address W, box 129, TIMES OFFICE.

WHEN OTHERS FAIL ON GEARS, PERfecting model work, try 1359 S. MAIN ST.

BOILERS—
And Boilermakers.

L. A. BOILER WORKS, MFRS. OF BOILers and tanks. Special attention to repair work. REDONDO ST. Tel. E. 2256. A1353.

NURSES—
With Experience.

EARLY CLOSING FOR SUNDAY ONLY. IT has been found imperative, owning to volume of classified advertising, to close this classification at 8 p.m. Saturday for Sunday only. Patrons will confer a favor by handing in early copy.

EMERGENCY NURSING.
Capable, by experienced nurse. Will substitute for nurses of housekeepers; terms reasonable. Home F6681. MISS M. W. POWERS, 420 Olive st.

WOMAN'S HOSPITAL,
1246 S. Flower st.
Exclusively for women and children; confinement cases; best of nursing. Terms to suit. PHONE F4134.

SEWING MACHINES—
New and Second-Hand

ELDREDGE
SEWING MACHINES.
$25 and up. EASY TERMS.

OIL PROPERTY—
FOR SALE—

Forty-acre lease of absolutely proven oil property in the Midway Sunset Oil Field, Kern county, California. Fully equipped with standard rig with one well producing and ready to ship oil. Owner selling this property to raise funds to develop a larger acreage. This is a snap for a corporation wanting a producing property on which shipments can be commenced at once. Price complete, $50,000. Will consult only with principals who can assure me of financial ability to make good. Address W, box 133, TIMES OFFICE.

OIL LEASE IN BEST PART OF SUNSET-Maricopa field; directly adjoining well producing steadily over 200 barrels good gravity oil daily. Entirely surrounded by producing and drilling wells. Title absolutely clear and protected by government rulings. Twenty to sixty acres. Responsible and experienced oil men only need apply. Lessor will make substantial investment if desired. HARRY M. WIER, 203 North Broadway.

FOR SALE SEVEN AND ONE-HALF acres of patented oil land with ditch water, in the Midway field, township 32, section 36. Just the right sized piece for an individual or small company. Reasonable price for cash. See Owners,
RENTSCH & COMPANY,
210 Central Bldg.
Telephone F5702.

NOTICE TO OIL CONSUMERS—
For sale, crude oil for fuel in any quantity. Let us figure with you for short or long terms contracts.
Call or address,
Phones A1441, C. C. HARRIS OIL CO.,
Main 5887. 701 College st.

FOR SALE—NINETY ACRES IN KERN River oil field, ten acres leased on twenty-five per cent. royalty. Paid $25,000 royalty in 2 years. Have 9 wells. At end of lease wells revert to owner. Title guaranteed. This is an exceptional opportunity. E. B. BROWNE, 29 Windward ave., Venice, Cal.

WANTED—SMALL BUT SUBSTANTIAL producing property in any one of the California fields. Must be in good condition and title clear. This means comparatively quick deal for right proposition. Address O, box 140, TIMES OFFICE.

EARLY CLOSING FOR SUNDAY ONLY. IT has been found imperative, owning to volume of classified advertising, to close this classification at 8 p.m. Saturday for Sunday only. Patrons will confer a favor by handing in early copy.

WE HAVE A HIGH CLASS OIL PROPOSItion and any one who can put in a few thousand dollars will triple his money in a few months. Full investigation desired. Address E, box 173, TIMES OFFICE.

VALUABLE OIL LAND FOR LEASE, DEsire to organize company. J. CARLOS FERRELL, 859 San Pedro st. After March 6. Address will be Kern, Kern Co., Cal.

AN EXCEPTIONAL OPPORTUNITY TO buy 160 acres of patented and proven oil land. Phone Main 8604. HOME 51891.

WANTED—TO LEASE OIL LANDS. GIVE location, title, terms, oil indications, etc. B. A. STEPHENS, 211 Higgins Bldg., Los Angeles. Phones Broadway 2798; F5637.

$500 AN ACRE, 160 ACRES, "CREAM LOST Hills." Patented, proven, shallow territory. Wells all around. CHAS. SHARP, Hanford, Cal.

MUSICAL INSTRUMENTS—
For Sale, Exchange or Wanted.

FOR EXCHANGE—WILL TRADE IMPORTed white spaniel pet three, tail, 36 or 38 bust; cost $350. Never been worn, for first-class piano. TELEPHONE WEST 5238.

FOR SALE—PIANO SACRIFICE.
$800 FOR $250.
SOHMER—THAT IS A NAME TO CONJURE WITH WHEN IT COMES TO A PIANO. MINE IS A BEAUTIFUL UPRIGHT GRAND, AS CLEAR TONED AS A BELL, AND WORTH THE $800 THAT I PAID FOR IT. I AM GIVING UP MY RESIDENCE IN LOS ANGELES, AND DISPOSING OF MY FURNISHINGS, AMONG WHICH IS THIS SOHMER PIANO, WHICH I WILL SELL FOR ABOUT ONE-THIRD OF THE ORIGINAL COST, AND THE PRICE I PAID FOR IT. THE SOHMER IS ONE OF THE FEW BEST MAKES REMAINING, AND IF YOU ARE LOOKING FOR, OR WANT A GENUINE BIG BARGAIN IN A PIANO, THIS IS YOUR OPPORTUNITY. IF YOU ARE INTERESTED, ACT QUICKLY. FOR PARTICULARS, CALL AT 222 STORY BLDG., OR PHONE 71394.

FOR SALE—HAVE $250 DUE BILL, WILL be accepted for face value on either Chickering, Weber, Vose, Gabler or on any Pianola piano, by Southern California Music Company. Will transfer the same for $150 cash. Address W, box 161, TIMES OFFICE.

FOR SALE—
During the past few weeks we have taken scores of good used pianos as part payment on new instruments. These have been put in first-class playing condition, and we offer them at special clearance figures. Please look over this partial list:

KIMBALL	$175	DECKER	$185
MILLER	85	WEBER	225
CHICKERING	95	MASON & HAM.	225
STARR	100	A. B. CHASE	225
KRAKAUER	125	KNABE	285
FISCHER	145	HAINES	147
KNABE	165	STEINWAY	227

AND MANY OTHERS.
EILER'S MUSIC HOUSE,
Near Third st., Next to City Hall. Broadway
Entrance of Old Imperial Cafe. 176

LOS ANGELES PIANO CO.,
718 SOUTH MAIN STREET.

Sell, Rent and Exchange.
Our leader, The Bradbury," $450 and up.
Used pianos, $100 and up.

EXPERT TUNING AND REPAIRING.

SUNSET BDY. 2286. HOME F5364.

WALK A BLOCK AND SAVE DOLLARS. Bargains in pianos and players.
$600 Chickering & Sons $180
$500 Baby Grand $450
$400 Hobart M. Cable $275
$300 Nice Upright $75
BENDER PIANO COMPANY, 356 S. Hill. The Honorable House that treats you right. 22 years in piano business.

TERENCE O'LOUGHLIN, VIOLIN MAKER, FINE VIOLINS, REPAIRING, BOW REPAIRING.
415½ S. SPRING ST.

FOR SALE—MY $350 CABINET GRAND piano, beautiful mahogany case, used a short time. Must sell. Will take $165 or rent for $3.50 month. 215 W. 9TH, between Hill and Broadway.

WILL PAY CASH FOR GOOD SECOND-hand piano, state price and make. Address XX, box 291, TIMES BRANCH OFFICE.

FOR SALE — I HAVE A NEW MELODY grand player piano, taken in exchange for printing; regular price $500; can sell at a bargain; cash only. Address B, box 271, TIMES BRANCH OFFICE.

FOR SALE — NEW BASE DRUM, WITH symbol attached and pedal. 1345 S. FIGUEROA.

FOR SALE — UPRIGHT PIANO, IN FINE condition; only $100 for immediate sale. Call for inspection. 628 S. HILL ST.

WANTED—GOOD PIANO, AS FIRST PAYment on bungalow. JACOBSON, 164 North Avenue 24. Home 21409.

FOR SALE—MY MAHOGANY PIANO, $125, IF taken immediately. 610 WEST SIXTH.

TYPEWRITERS—
Of Various Makes.

TYPEWRITERS SOLD, REPAIRED, RENTed, 3 months for $5.
Every machine rebuilt and guaranteed to be like new. We apply the rent paid on the purchase price of machine. We carry all makes and our prices cannot be duplicated in the southwest quality of machines considered. Come and look them over.
LOS ANGELES TYPEWRITER CO.,
Phone F2569. Phone F2569.
Our new store, 248 S. Broadway.

WALK UPSTAIRS; SAVE ONE-HALF; ALL typewriters rented. Rents allowed if machines bought, price lowest, stock complete. Almost new Monarchs, Blicks and Underwoods. See us and get the best at least price. Machines rented anywhere. BAKER-HOXY TYPEWRITER CO., 344½ (upstairs) S. Broadway. Main 4631; A4079.

EDUCATIONAL—
Schools, Colleges, Private Tuition.

I TEACH CORRECT ENGLISH, COMPOSItion and short story writing; manuscripts criticised and typewritten for publication; individual instruction. MINNIE M. DINIUS, Phone West 4291.

PRIVATE LESSON IN GERMAN AND French; gives German language, teacher. Address T, box 181, TIMES OFFICE.

THOROUGH BIBLE STUDY AT YOUR own home. Send stamp for particulars. Pulpits filled. SOUTHERN CALIFORNIA THEOLOGICAL INSTITUTE, 1723 Maple ave.

FRENCH LESSONS BY FRENCH UNIVERSity graduate; quick results guaranteed; low terms. J. F., 247 E. 27th. F4064.

MACHINERY—
And Mechanical Arts.

SECOND-HAND GAS ENGINES: WE HAVE listed with us the following gas engines for sale by their owners, who wish to change to electric motors:
1, 32 H.P. "Fairbanks-Morse" $850
1, 45 H.P. "White & Middleton" $700
Other sizes and makes on application.
WESTINGHOUSE ELEC. & MFG. CO.,
524 So. Spring st.

WANTED — LATHE WITH TAPER AT-

Hitchcock Defeated.

SENATE TURNS DOWN SCHEME TO INCREASE MAGAZINE POSTAGE.

Postoffice Appropriation Bill, Carrying Two Hundred and Fifty-eight Million Dollars, Passes Upper House After Protracted Debate—No Action Looking to Consideration of Reciprocity Measure at Late Hour.

[ASSOCIATED PRESS NIGHT REPORT.]

WASHINGTON, March 3.—The Senate this evening passed the postoffice appropriation bill, carrying about $258,000,000 after striking from it the provision increasing to four cents a pound the postal rate on the advertising sections of the large magazines.

Postmaster-General Hitchcock sat in the chamber while the bill was under consideration and witnessed the defeat of his plan.

Senator Penrose, chairman of the Postoffice Committee, recognized the futility of attempting to secure the passage of the bill with the magazine rate feature embodied.

It was clear that Senators who opposed it would impede the progress of the measure so as to defeat that, if not other legislation that offered promise of enactment. Through withdrawing the provision, Mr. Penrose hoped for its ultimate success. He secured the unanimous adoption of a Senate bill authorizing the Senate to appoint a commission of three to make a thorough investigation of the cost of handling second-class matter.

It is provided that one of the commissioners shall be a judicial officer of the government and the other two shall be persons who hold no office and who have no connection whatever with the Postoffice Department, or with any magazine or newspaper.

Before passing the postoffice bill, the Senate passed the sundry civil and the naval bills, both great supply measures for administration of the government.

The various features of the postoffice bill were discussed at length and it was nearly 7 o'clock before it finally was passed. A provision combining the appropriations for rural free delivery service and star routes aroused the suspicion of some Democratic Senators, who feared that it was the purpose of the department to cut off a number of rural free delivery routes and substitute the old star routes or contract service.

Senator Carter of Montana explained that while the provision would give the Postmaster General just about the same discretion he now has as to interchanging the different services, the provision really was intended to bring the two services under one head in the department and to simplify accounts.

Senator Bankhead insisted that Congress should retain the right to say how much should be spent on each service. Senator Swanson said the provision was an "insidious effort to destroy rural free delivery and he charged that the present administration of the department was not friendly to that service. Senator Simmons agreed with Mr. Swanson.

Senator Root taunted the Democrats for their sudden great friendliness for rural free delivery, which, he said was entirely a Republican institution.

Senator Johnstone ended the debate and straightened out the tangle by adding a proviso that not more than $7,117,000 of the total amount of $49,000,000 for the two services be spent on the star routes.

This leaves the division of the appropriation as at present. The amendment was accepted by all.

An amendment granting thirty days' leave of absence annually to rural free delivery letter carriers was adopted.

THAT ADVERTISING RATE.

When the provision increasing to 4 cents a pound the rate of postage on the advertising sections of the large magazines was reached, Senator Cummins took the floor. He said he was prepared to, and would, discuss the measure on its merits, "for a longer time than would suit the convenience of the Senate at this time."

Senator Penrose announced that the committee had decided not to urge the amendment now, but rather to suggest a substitute providing for a commission to consider the subject.

Senator Carter then gave a detailed history of the investigations regarding the weighing of the mails, which was intended to show that second-class mail matter cost far more for transportation than its postage.

Senator Bristow took exception to his figures.

"I challenge every statement made regarding the cost of handling second-class matter," he said. "The statements are greatly exaggerated."

Despite the fact that Senator Penrose repeated time and again his statement that he intended to withdraw the objectionable clause increasing the rates on magazines, the debate continued several hours.

Senator Carter, who undertook to explain the position of the Postoffice Department and its claim that $60,000,000 is lost each year on second-class matter, was interrupted repeatedly. In response to the statement that Canada carries second-class mail matter at a quarter of a cent a pound, Mr. Carter presented a telegram from the Postmaster-General of Canada stating that the Dominion loses large sums annually in handling that class of matter.

Senators Owen and Bristow denounced the proposed increase on the magazines.

Senator Jones of Washington took the magazines to task for attempting to create the impression that the movement for increased postage was due to a desire for revenge by the administration.

BRISK COLLOQUY.

Senator Bristow interrupted Senator Jones to remark that he believed the animus behind the movement to increase the rate was political and not financial, that it was intended to suppress the magazines rather than to encourage them.

Senator Stone desired to know if the charge of the Senator from Kansas was directed against the Postoffice Committee of the Senate, the President of the United States or the Postmaster-General.

Senator Bristow said he meant that for years political influences have been at work against the magazines.

Senator Penrose offered an amendment authorizing the President to appoint a commission of three to investigate the cost of handling second-class matter. One of the commissioners, it is provided, shall be a judicial officer of the government, and the other two shall be persons who hold no office, and who have no connection whatever with the postoffice department or with any magazine or newspaper. This amendment was adopted unanimously.

Points of order were sustained against a proposed experiment in carrying packages under a parcels post system, and also against an item of $50,000 for an investigation into the feasibility of establishing a parcels post.

Following the passage of the bill, the Senate took a recess until 9 p.m.

TRUST'S CONTROL COMPLETE.

Purchase by Morris Loew of Interest in Vandeville Houses Kills Last Rival of United Concern.

[BY DIRECT WIRE TO THE TIMES.]

NEW YORK, March 3.—[Exclusive Dispatch.] Morris Loew has bought an interest in the vaudeville firm of William Morris, incorporated, taking over active control of all independent vaudeville theaters and bookings.

After several weeks of negotiations the final papers were signed today. Mr. Morris will continue as an associate of Mr. Loew. This takes away the only rival to the United Booking offices, sometimes known as the "vaudeville trust," and puts the entire vaudeville business in the United States practically into the control of one association of managers.

It will probably tend to reduce the salaries of vaudeville performers on the one hand, and to remove the so-called "black list" of actors, who played Morris theaters and were thereafter barred from those booked by the United offices.

William Morris was one of the biggest booking agents when the United Booking Office was incorporated, leaving him out in the cold. He continued to fight against odds and finally got Klaw & Erlanger interested. The vaudeville combination then bought out Klaw & Erlanger, and Morris was again in the fight alone until Mr. Loew bought an interest, ending the fight. Loew will take charge of straightening out the affairs of the Morris company at once.

PHYSICIANS—
With Office and Hours.

$2.00—ELECTRIC TREATMENTS—$2.00.
DR. AND MRS. WELLS.
LEADING SPECIALISTS FOR WOMEN.
Dr. Wells' antiseptic methods are the result of 15 years' experience in American and European hospitals, and no matter what your trouble or how long standing it may be, results are
POSITIVELY GUARANTEED
in 24 hours. Those who have been unsuccessfully treated elsewhere are especially invited to call. Any one desiring a secluded home previous to and during confinement should consult
DR. CATHERINE WELLS,
the most famous living specialist for women, and be assured a safe and painless childbirth. Adoption if desired. Dr. Wells' Sanatorium for women only, is ideally arranged for the comfort, safety and absolute privacy of patients. Ladies will save time and money by first calling at his office where they will have the benefit of the highest skill at the lowest possible price consistent with
HONEST TREATMENT.
Consultation free and strictly confidential. Hours 10 a.m. to 7 p.m. Sundays, 10 to 12.
DR. AND MRS. WELLS.
702 South Spring st. Room 308

$2.00—ELECTRIC TREATMENTS—$2.00
DR. CROCKER, SPECIALIST.
FOR WOMEN ONLY.
DON'T WORRY about your condition. Come for a friendly private talk with me. It will cost you nothing and may save much suffering and expense.
YOU PAY NOTHING for my treatment unless you are entirely satisfied with results.
TEN DOLLARS pays for a cure in some troubles not too long neglected.
ELECTRICITY never fails to regulate the flow of blood thus restoring natural conditions.
CHILDBIRTH painless and guaranteed absolutely PAINLESS in private maternity home. Very reasonable charges.
Office hours 10-4, Sundays 10-12. Evening appointments for women employed. Phone 64677.
DR. CROCKER,
Majestic Theater Bldg.

DR. HICKOK. DR. HICKOK.
WOMAN'S RELIABLE ADVISER.
MY SPECIALTY IS ABSOLUTE HONESTY. REFERENCES. THOUSANDS OF CURED PATIENTS. I TREAT UNDER POSITIVE GUARANTEE DISEASES OF WOMEN, CANCERS AND TUMORS BY THE LATEST INJECTION METHOD. X-RAY EXAMINATION AND ELECTRICITY WHEN NEEDED. PAINLESS CHILDBIRTHS, MATERNITY HOME, WITH OR WITHOUT ADOPTION. MODERATE CHARGES. EXAMINATION FREE. OFFICE HOURS 9 TO 5; SUNDAYS 10 TO 12. 234 BRYSON BLDG., N. W. CORNER SECOND AND SPRING.

EARLY CLOSING FOR SUNDAY ONLY. IT has been found imperative, owing to volume of classified advertising, to close this classification at 8 p.m. Saturday for Sunday only. Patrons will confer a favor by handing in early copy.

DR. ELANOR ABBOTT, SPECIALIST FOR WOMEN.
In all troubles. Electric treatments, $1. Results in all cases. 311 H. HILL. Hours 9 a.m. to 8 p.m. Sundays 11 to 4. A1818.

MRS. WOODS, LADIES' TRAINED NURSE, best of references from physicians; strictly reliable. Room 20, 539½ S. BROADWAY. Hours 10 to 5.

25 YEARS LADIES' SPECIALIST. FOUR registered physicians in attendance daily. DR. MEAD, Manager, 455 S. Broadway.

THE MRS. S. J. BRIDGE CANCER CURE. 405-6 MAJESTIC BLDG., 845 S. Broadway. Office hours, 10-4. Phone Main 2947.

DR. GEO. D. TAYLOR,
317½ S. Main. Phone Main 2463.

MRS. HAUSLER, MIDWIFE. 27 YEARS' experience. 726 E. 21ST ST. 21710.

DR. AND MRS. CARTER, 702 S. SPRING st., room 206. Formerly Mercantile Place.

PATENTS—
And Patent Agents.

EARLY CLOSING FOR SUNDAY ONLY. IT has been found imperative, owing to volume of classified advertising, to close this classification at 8 p.m. Saturday for Sunday only. Patrons will confer a favor by handing in early copy.

BECKER & BLAKESLEE, LAWYERS AND registered patent attorneys; patent office practice and litigation. 204-5-6 MASON OPERA-HOUSE BLDG. Phone A7212.

PATENTS AND TRADEMARKS SOLICITing and litigation. TOWNSEND, LYON & HACKLEY, 504 Merchants Trust Bldg., 207 S. Broadway. Phone Main 9129.

PIONEER PATENT AGENCY, HAZARD & STRAUSS. Patent Causes. Citizens' Bank Bldg. PATENT BOOK FREE.

G. E. HARPHAM GETS PATENTS, INventions financed, patent litigation, 25 years' experience. 698 PACIFIC ELECTRIC BLDG

…P TRUST."

…rom First Page.)

…s have been acquired …y it; that the other …oined from paying …National Company; …Electric Company …n says, controls the …be enjoined from …that company; that …ts between the com… …nd that they be for… …control of foreign …e same to suppress

…rges that the combi… …alleged independent …inferior lamps so as …of the real independ… …price of lamps sold …ats to United States …nts, while the same …r 16 cents.

…es that 97 per cent. …sold yearly for $18,… …the combination.

ACCUSED.

…are: General Elec… …nectady, N. Y.; Na… …mp Company, Cleve… …e Electric & Manu… …y, Pittsburgh; The …mpany, New York; …ecent Lamp Com… The Banner Electric …town, O.; The Bril… …ompany, Cleveland; …pany, Central Falls, … Electric Company, …e Capital Electric … The Colonial Elec… …venna, O.; The Co… …nt Lamp Company, …nklin Electric Manu… …y, Hartford, Conn.; …lescent Lamp Com… …The Independent In… …Company, St. Louis; …Electrical Company, …he Liberty Electrical …mpany, Pittsburgh; …e Company, Central …New York & Ohio …O.; The Economy …Warren, O.; Fos… …t Lamp Company, …Shelby Electric Com… …The Standard Elec… …Company, Warren, …Electrical Manufac… …ren, O.; The Sun… …Lamp Company, …n Electric Specialty …O.; Gilmore Elec… …on; York Electric & …York, Pa.; Dwyer …Lynn, Mass.; Corn… …rning, N. Y.; Fos… …le Company, Fos… …ney Glass Company, …Phoenix Glass Com… …The Providence Gas …Providence, R. I.

At Bovard Field.

…A BRIGADE FORMED …TO ATTEND STANFORD …

…y the rainy predic… …eather man for to… …Bovard of U.S.C. …tanford have deter… …the track meet on… …afternoon. Nothing …ain will induce the …de advantage of the …ey received from …rning and remain …for the meet.

…squad of runners …s arrived in Los …afternoon and im… …d to warm up on …cinderpath. They …hours near Serf on …storm which had …e. This had made …s and just as soon …t spare baggage at …ere they are stay… …uad made a bee …eld.

…after reaching the …cking around the …was still raining …d trainer, Moulton, …with the boys, but …nd the track under …Capt. Bellah.

…oked on with mixed …ey. The Stanford …ut looking bunch …the finest trim… …squad has a good …for him today, …eets the Southern …whom Coach …n rounding into …

…de, 600 strong, has … U.S.C. rooters. …ed to be on hand …regardless of the …The management …e dry seats pro… …be drained, and …d athletes are pre… …eather.

…n of Walton, the …e Methodist agree… …condition. Never …better chance for …ern runners. Dean …almost living with …last few days and …squad is keyed to …

…walk-away races …e meet. From the …fired to send off …eman and Smith… …sprinters on the …t the finish of the …ght. Every finish …

…an in the sprints …est contest of the …run as he never …n himself for the …nistered last year. …hand has an al… …nt of speed which …d it hardly seems …have to take sec…

…boy with the my… …shown occasion… …is year may come …rt that will upset …oth Coleman and …and Carl Earl of …likely add a few …orgin the hurdles …

…the mile race, be… …h the Methodist …Lee, the former …star miler at Stan… …sh a thrill for the …Lee is the most …e northern team. …s a clock, never …ine for anything. …is always seen …cement sidewalks …" says the hard …a long distance …of it.

…d team had spe… …the Grand Opera… …r instructions of …always provides …for the fellows …

UNIONITE LOBB…

(Continued from First P…

…and Capital Committee h… …committee. But the vote … …14 against this.

Then Wright's motion to … substitute was lost by a v… …5. The negative were Ge… Juilliard, Thompson and W…

MORE TIME GIVE…

Wright then asked for thi… …to prepare amendments … would like to offer.

"I don't have to be kno… …with a club to understan… …going to happen," said he.

Caminetti roared again… Wanted continuous session… amendments were dispos… talked in defiance of the … gavel.

Boynton, white and angry… appeal to the candor of t… from Amador," said he, "… if it has not been less th… hour since he wanted th… amendments, himself."

Caminetti suddenly found … unfairness was reacting, a… sented to the amendments … and continuing the hearin… morrow. After many of t… left the city this afterno… gained consent to withdr… amendments he offered … troduce them on third rea… inetti, taking a new tac… would not press the bill u… ate was in possession of it… bership. He now seems s… cess.

The Wright amendments … bill a nine-hour day and a … hour week with the privil… hours when a statement … is filed with the Bureau of …

THREE GUARDSMEN …

Investigation of Artillery … ditions at Escondido Fai… Anything Wrong With t…

[BY DIRECT WIRE TO TH…

ESCONDIDO, March 3.—… Dispatch.] Three numbers … condido detachment of the … pany Artillery Corps N… Hawkins, sergeant; J. C. … mechanic; Frank McDanie… been missing several days … fairs of the detachment a… of First Lieut. H. E. C… Fifth Company, San Die… selection of a commanding …

The report that Hawk… propriated some of the … detachment which have … care is denied by Lieut. … upon checking up found … straight. He also finds … ment of the detachment is … contradicts a story that th… taken some of it with them … the Mexican Insurrecto …

Religious.

…PLE BUILD …NION CHAPEL.

…Hill Gets Church, No …nominational Aid.

…rium Preachers Will …Do Team Work.

…cky Minister to Hold …Revival Services.

…nominational chapel has been … equipped at Rose Hill, un… …eadership of Rev. W. Frank… …, who is well known in this …aring the interim when the …tist Church had no pastor, he … that capacity, and after… … assistant pastor and leader … work.

…rk at Rose Hill, which is just …astern border of the city, be… …stlake Park, was begun with … in the open air by Rev. G. … about a year and a half ago, …n he gave up the work and …t, it was taken up by Mr. Ir… …under his ministrations, serv… …regularly held there. The …ights Baptist Church gave him … which was about to be torn …d it was re-erected at Rose …a lot purchased by the peo… …the neighborhood. It was …in the same way, and is now …free of debt of any kind. Mr. … also acting as a pastor-at… …whosoever may need his serv… has established an office in … Heilman Building. A mort… …ing service will be held in …t on next Thursday night, the …he indebtedness having been …dly paid off by a friend of …r.

…OUBLE TEAMING.

…UDITORIUM PREACHERS.

…r to accommodate the great …hat gather at Temple Audi… every Sunday night, Dr. … and Dr. Burdette will again …am" the services tomorrow …d each will speak at both … Dr. Brougher will talk on …ct: "Is a Woman's Love …and Dr. Burdette, on "What …a Christian?" There will be …d musical programme by the …us and the chimes will be …n the great organ. In the …Dr. Brougher will preach on … Even with Your Enemies," …e famous series of sermons he …ched in other cities.

…NTUCKY PREACHER.

…ST CONGREGATIONAL.

…ion evangelistic meetings for …manuel district," commencing … will be held in the First Con… …al Church, and the preacher …resident Crossfield of Transyl… …niversity, Lexington, Ky. The …ll be directed by P. P. Bilhorn. … morning Dr. William Horace …preach on "A Great American …Gift to Progress," drawing his …n from the life of Miss Fran… …illard. His evening subject will …at is the Difference? Is Or… …urch Membership Essential?" … Watchorn will deliver an ad… …ore the Women's Missionary … of this church on Thursday …at 10:20.

…TED MINISTER DIES.

…KNOWN IN THIS CITY.

…mory H. Bradford, D.D., one …est and best known Congrega… …inisters in the United States, …ntly at the home of his daugh… …ntclair, N. J., aged 65 years. As … to Los Angeles he was known … people, who will be pained to … his death. He was a prolific …d his books are familiar to … …ers of his denomination and …thers. He was pastor of the …ngregational Church of Mont… …forty-one years.

…ERAN BROTHERHOOD.

…RTAIN MEN AND BOYS.

…rotherhood of the First Eng… …heran Church gave a banquet …t in honor of the men and boys …ongregation, at which plates …d for ninety-seven. H. A. … president of the brotherhood, … toastmaster, the principal … of the evening being Rev. T. …n, superintendent of the Bible … as a substitute for Mel Trot… … was unable to be present. …peakers were Rev. Jesse W. …Grace Lutheran Church, and …rbert J. Weaver, pastor of the …urch. C. A. Stewart rendered … vocal solos, accompanied by …ace Fletcher.

…ELIGIOUS BREVITIES.

…. BILHORN WILL SING.

…P. P. Bilhorn, the well-known … and singer of gospel songs, …uct a service of song at the …Men's Christian Association at … Sunday afternoon, to which …are invited. He has just organ… …male chorus in the association, … expects to increase to 100 men, …ill be heard in the various re… …activities of the association. …nday evening Dr. J. A. Geis… …of the University Methodist …will deliver an address on "Our …n Situation; a Study of Zang… …Melting Pot." His morning …will be: "Do We Want Chris… …ity?"

…y will be "in-gathering day" at …t United Brethren Church. In …ning Rev. J. A. Eby, the pastor, …ach on the subject, "No Empty …rables." …the title, "Mr. Wilcox and the …e Railroad." Dr. Arthur S. …of Central Baptist Church will …interesting story on Sunday …in the morning he will talk on …Land Values." …peaker at the vesper service at …C.A. at 4 o'clock Sunday aft… …will be Miss Michi Kawai of … All girls and women are in… …hear her.

…resbyterian Ministers' Associa… …ll be addressed at the Bible In… …on Monday morning by Dr. E. …hard, on the subject of the … Play.

…hurch Extension Board of the …st Episcopal Church South, for … Angeles district, is in session …ty Church, and the ministers …dance will fill city pulpits on … Rev. J. T. French will preach …ty Church in the morning, and …tor, Dr. R. P. Howell, in the …

…ocks will look into the man … Sunday evening at the …

BIBLE LESSON HELPS.

Written for "The Times" by Dr. G. Campbell Morgan, the World's Most Famous Expositor.

"Elijah Goes Up by a Whirlwind Into Heaven."

LESSON: 2 Kings, 11, 1-18. GOLDEN TEXT: Genesis v, 24: "Enoch walked with God; and he was not; for God took him."

(1.) And it came to pass, when the Lord would take up Elijah by a whirlwind into heaven, that Elijah went with Elisha from Gilgal. (2.) And Elijah said unto Elisha, Tarry here, I pray thee, for the Lord hath sent me as far as Bethel. And Elisha said, As the Lord liveth, and as thy soul liveth, I will not leave thee. So they went down to Bethel. (3.) And the sons of the prophets that were at Bethel came forth to Elisha, and said unto him, Knowest thou that the Lord will take away the master from thy head today? And he said Yea, I know it; hold ye your peace. (4.) And Elijah said unto him, Elisha, tarry here, I pray thee, for the Lord hath sent me to Jericho. And he said, As the Lord liveth, and as thy soul liveth, I will not leave thee. (5.) So they came to Jericho. And the sons of the prophets that were at Jericho came to Elisha, and said unto him, Knowest thou that the Lord will take away thy master from thy head today? And he answered, Yea, I know it; hold ye your peace. (6.) And Elijah said unto him, Tarry here, I pray thee; for the Lord hath sent me to Jordan. And he said, As the Lord liveth, and as thy soul liveth, I will not leave thee. And they two went on. (7.) And fifty men of the sons of the prophets went and stood over against them afar off; and they two stood by Jordan. (8.) And Elijah took his mantle, and wrapped it together, and smote the waters, and they were divided hither and thither, so that they two went over on dry ground. (9.) And it came to pass, when they were gone over, that Elijah said unto Elisha, Ask what I shall do for thee, before I be taken from thee. And Elisha said, I pray thee let a double portion of thy spirit be upon me. (10.) And he said, Thou hast asked a hard thing; nevertheless, if thou see me when I am taken from thee, it shall be so unto thee; but if not, it shall not be so. (11.) And it came to pass, as they still went on, and talked that, behold, there appeared a chariot of fire, and horses of fire, which parted them both asunder, and Elijah went up by a whirlwind into heaven. (12.) And Elisha saw it, and he cried, My father, my father, the chariots of Israel and the horsemen thereof. And he saw him no more; and he took hold of his own clothes, and rent them in two pieces. (13.) He took up also the mantle of Elijah that fell from him, and went back, and stood by the bank of Jordan. (14) And he took off the mantle of Elijah that fell from him, and smote the waters, and said, Where is the Lord, the God of Elijah? and when he also had smitten the waters, they were divided hither and thither; and Elisha went over. (15.) And when the sons of the prophets which were at Jericho over against him saw him, they said, The spirit of Elijah doth rest on Elisha. And they came to meet him and bowed themselves to the ground before him. (16.) And they said unto him, Behold now, there be with thy servants fifty strong men; let them go, we pray thee, and seek thy master, lest peradventure the spirit of the Lord hath taken him up, and cast him again upon some mountain, or into some valley. And he said, Ye shall not send. (17.) And when they urged him till he was ashamed, he said, Send. They sent therefore fifty men; and they sought three days, but found him not. (18.) And they came back to him, while he tarried at Jericho; and he said unto them, Did I not say unto you, Go not?

THE STORY.

As these lessons are supposed to deal with Old Testament history, the gap between the coming of Elijah into Naboth's vineyard to meet Ahab, and his translation, is serious. Before considering the wonderful story itself, let us briefly fill it up.

After the vineyard incident it is recorded that Israel was three years without war with Syria. This also was a time of quietness in the southern kingdom; and friendly relationships were established between them, as is evident from the fact of the visit of Jehoshaphat to Ahab. The outcome of that visit was an alliance between them against the King of Syria, with the result that, seduced by false prophets, and refusing to listen to the counsel of Micniah, they went up to battle against Benhadad to Ramoth-gilead. From this battle Jehoshaphat narrowly escaped, and Ahab was slain.

He was succeeded in the throne of Israel by Ahaziah, who reigned for two years, when, through an accident in Samaria, he lay at the point of death. It was not that Elijah again appeared to the messengers whom Ahaziah was sending to inquire from Bali-zebub, the God of Ekron, declaring that Ahaziah should die. In this connection the word of the prophet was vindicated by the fiery judgment that fell upon two deputations which the king sent to him and at last Elijah came himself into the presence of the king, and pronounced his doom. Ahaziah was succeeded by Jehoram, who reigned for twelve years.

It was in the early part of the reign of Jehoram that Elijah was translated. Our lesson gives the account of a strange and wonderful day, the last day in the earthy life of the great prophet. His occupation was that of visiting the schools of the prophets which, founded by Samuel, in all probability he had revived. He traveled from Gilgal to Bethel, from Bethel to Jericho; and finally from Jericho to Jordan. At each of these places, Gilgal, Bethel and Jericho, companies of the sons of the prophets came out to greet him. The distance traversed during the day was at least thirty miles; and one can imagine this stern and magnificent man, knowing that his ministry was at an end, striding majestically onward, forgetful of distance and fatigue; and all the while Elisha followed him, and watched him, refusing every suggestion that he should return.

At last the hour of parting came, and Elisha asked from Elijah, the father of the prophetic schools, that if he went, a double portion—that is the birth right of the eldest son—of the fathers spirit might be granted to him. Elijah declared that what he had asked was hard; by which he meant to say that is could only be granted to certain conditions; and the test for Elisha was that of persistence and vision; and the sign by which he should know whether the boon were granted was that of whether he saw or failed to see the passing of the prophet.

When at last, in the mysterious chariot of fire, Elijah was caught away, Elijah saw him. The exclamation which fell from his lips, "My Father, my Father, the chariots of Israel and the horsemen thereof!" had no reference to the chariots of fire, but to Elijah. It was the word of prophetic insight, showing that he understood that the strength of Israel lay, not in chariots and horses, but in such prophetic ministry as that which Elijah had exercised. Moreover, it was the exclamation of one upon whom the double portion, that birthright blessing, was bestowed, and proclaimed him in the succession—"my Father, my Father." He at once returned across the Jordan, smiting its waters with the mantle of Elijah, so that they were divided before him, as they had been before his great predecessor; and thus the new prophet took up his ministry in Israel.

THE TEACHING.

The story of the translation of Elijah is unique. It was a special manifestation of the government and activity of Jehovah granted to Elisha. So far as Elijah was concerned, it was a definite honor conferred on him, as on one who had honored God. It was not a public honor so far as Israel was concerned, but it was none the less real. The curious gaze of assembled multitudes does not create heaven's standard of glory. In that more real life that lies beyond the things of time and sense, Elijah was welcomed as one who indeed had been the instrument of heavenly forces in the administration of earthly things.

This translation is interesting as being the central illustration of the possibility of mastery over death in Biblical history. The first was that of Enoch, which no one saw; then came this of Elijah, seen by one man; and finally that of Christ, passing from earth to heaven, not without death, but with death vanquished.

As we see Elisha returning to his work, we are reminded of the divine provisions for succession in the service of God. A new method will not be adopted in this ministry, that rather of the "sound of gentle stillness" than of wind, earthquake and fire. The same spirit will operate by a new method. To the man of sternness that spirit was a force of denunciation. To the man of peace and genleness He was an atmosphere of tenderness, rendering the heart ever more compassionate, and the life ever more patient.

THE GOLDEN TEXT.

The value of the golden text in this connection is its vindication of that to which we have already referred, that the passing of Elijah was the second translation. The principle is always the same. Enoch and Elijah both walked with God. This golden text illuminated by the declaration of the letter to Hebrews, shows that the principle of such fellowship with God is that of faith.

This, however, does not mean that all who so walk by faith shall escape death. Such escape is wholly by divine appointment, and for specific purpose within the economy of God. They are afraid to attempt great things for God. Their lives are spent in petty services, and are environed by trifling cares. Away with this fearfulness! He to whom "all power is given" and who is to be with His disciples "all the days" bids them launch out into the deep. The day is upon us when young men and young women should learn the Moses lesson, and have faith in God, great faith in a great God, and get out of the empty shallows in which they live.

Times apart from people are necessary to prove our people. He who would lead men in action must often sit patient at the feet of God in meditation.

Poor Moses! He deserves the sympathy which every great leader always deserves and rarely receives, and especial commiseration should be extended to him because he had to work with an uncommonly forgetful, ungrateful, unappreciative and rebellious aggregation of followers. Everybody finds it hard to work with people, and many are prone to say that they have the most uncongenial and difficult company of associates. But Moses really did have a rare lot of spineless grumblers on his hands. What a sermon he could preach on the grace of good nature!

"You may view the life of Moses as a continual series of disappointments, or you may think of it as God's education of one of His greatest sons by service. He was educated in a King's court, yet he left the power and glory of Egypt to serve his own people."

"The training of Moses began in his father's house, where he was nourished at command of Pharoah's daughter. It was continued in the schools and armies of Egypt. But the crown was put upon it in the desert, where, under the burning, open sky, the things of life took on their just proportion. So in some time of waiting and apparent disappointment God may be training us."

"There is no place where we may not find God. Neither in 'this mountain, nor in Jerusalem, shall He be found more than in our homes and in our places of labor and rest. While He is with us, our desert places may become the richest schools of thought and power. When our responsibility comes, He will enable us to bear it. In Him even our failures may be transformed into steps of progress for His work. What matter whether we go in, if the people of God may enter. Our reward we may safely leave to Him, and He will vindicate our fame."

"There is a faith of silence, as well as of speech, and a courage of inaction as well as a courage of action."

"For us, as we look back through the centuries, the work which Moses did, or is credited to his name, gains its chief importance as preparation for the coming and the work of Christ. We are not Jews, and the strict limits of the Jewish law are not for us. But it was needful in order that we might be free from service and armed with hope. And all along the story of the life of Moses the lesson is written plainly for our comfort and our strength, that he who would go far must walk with God, and that it is God's pleasure to dwell in those who trust in Him and serve His will."

SEVEN SENTENCE SERMONS.

A Christian is what he is between God and his own soul.—John Mason.

The strength of a Republican government depends on the morality of the individual citizens.—Maltbie D. Babcock.

Let us have faith that right makes might, and in that faith let us do our duty as we understand it.—Abraham Lincoln.

If Christians like their Lord will be,
All men will lose their doubts and see
How real is Christianity.
What do they see in you and me?
—Marianne Farningham.

The Christian fellowship with God is rather a habit than a rapture.—Cecil.

To be free is not to do nothing, but to be the sole arbiter of what we do and what we leave undone.—La Bruyere.

The doctrines are but highways that lead to Him.—Moody.

CHRISTIAN ENDEAVOR.

IN THE FOOTSTEPS OF MOSES.

Terse Comments Upon the Christian Endeavor Topic for March 5, "Lessons from Great Lives, III. Moses." Ex. 3:1-14.

BY WILLIAM T. ELLIS.

Yes, some men entered the Canaans that seemed far, far away. Even Moses, despite his sin, was permitted to look upon the goodly land toward which he had steadfastly led a host. The worst of the way was over; attainment was now sure. His eyes saw victory; therefore they could close in peace.

"Others shall sing the song,
Others shall right the wrong.
Finish what I begin,
And all I fail of, win."

Moses was the deliverer of Israel from Egypt. He was the leader who brought it up to the borders of its promised land. His teaching shaped the national character. Upon the laws which he formulated most of the civil codes of Christendom are today based. In sheer greatness Moses towers a Mt. Everest.

The leaders are the led. A sense of Divine control is strongest in the strong.

My bark is wafted to the strand
By breath divine,
And on the helm there rests a hand
Other than mine.
—Dean Alford.

God has promised to satisfy—but he does not promise when. God has time enough, and so have you. God has boundless resources, and his resources are yours. Can you not trust him? Trust and wait. He knows what is best for you, He has reasons for denying you now, but in the end He will satisfy.—Maltbie D. Babcock.

A sacred burden is this life ye bear;
Look on it, lift it, bear it solemnly;
Stand up and walk beneath it steadfastly;
Fail not for sorrow, falter not for sin;
But onward, upward, till the goal ye win.
—Kemble.

The desert, which began with self-communion, became a place of communion with God for Moses. It is when we have reached that stage, when in our desert places of trial and disappointment we learn that God is present and waits for our approach that He may talk with us, that we are made fit to be His instruments for work.

Moses had a profound sense of God; and that gave him his greatness.

men do not go to church? Is it the preacher? Is it the women? Or is it the men?" In the morning his topic will be "The Trial by Faith."

For the purpose of helping pay for a carpet, the Sunday-school of the First Unitarian Church will hold a bazaar this afternoon, and supper will be served at 6 o'clock.

Prof. Charles E. Tibbetts, secretary of the American Friends' Board of Foreign Missions, and former president of Whittier College, will speak three times at the Friends' Church, Third and Fremont, tomorrow morning, afternoon and night. He is rated one of the ablest speakers on missions, and the public is invited to hear him.

At the First Christian Church there will be a grand rally in the Sunday-school at 9:30 a.m., a sermon by Rev. A. C. Smither at 11 o'clock on "Consecration," and a stereopticon lecture in the evening on the Yellowstone National Park, followed by a sermon on "Reflections Suggested by the Recent Congress of Christian Unity."

Mrs. Metta S. Mack, superintendent of the Susannah Wesley Home, in Honolulu, will give a stereopticon lecture in the First Methodist Church on Tuesday evening, next, on "Our Missionary Work in the Hawaiian Islands." The lecture is free, but a collection will be taken for the benefit of the local mission for Japanese women and children.

Mrs. E. Norine Law, author, lecturer and vocalist, will lecture in the University Methodist Church, on Tuesday afternoon, at 2:30, under the auspices of the University W.C.T.U.

The Evangelical Prayer Union will hold a meeting in Central Presbyterian Church, on March 10, when it is expected that Dr. Arthur T. Pierson will speak at 2 p.m.

The First Universalist Church, which has heretofore held only Sunday morning services, will begin services in the evening also, the first to be held on Sunday.

The Congregational Ministerial Union will meet at 10:30 a.m., on Monday, in the First Congregational Church. Dr. Kingman of Claremont will be the speaker.

Rev. L. A. Gould will lecture at the Young Men's Christian Association on Thursday night, on "Early Christianity Among the Slavic Nations."

Rev. Joseph H. Smith, evangelist, will speak at the Euclid Heights Methodist Church on Saturday afternoon and also on Sunday.

Dean MacCormack's topic at St. Paul's Pro-Cathedral on Sunday morning, apropos of the time, will be "The Home Base." In the evening, "Crucifixion of the Cross."

FROM HARVEY M. HALL of the Univers…

Fellowship.

BAPTIST SOCIAL A BIG SUCCESS.

GET TOGETHER AND HAVE FEAST OF FUN AND MUSIC.

Many Tourists Accept Opportunity to Get Acquainted With Their Brethren—Lutheran Brotherhood Give Banquet in Honor of Men and Boys of Congregation.

Notwithstanding the rain the big Baptist social, held last night at the Hamburger cafe under the auspices of the Baptist Social Union, was attended by between 500 and 600 persons. The entertainment began with an hour of music by the Temple Orchestra, during which the crowd of men and women enjoyed themselves in a social way and in an endeavor to become acquainted with one another.

W. H. Fowler, president of the Social Union, began the set portion of the programme by extending a cordial greeting to the guests of the evening, among whom were many tourists, and then presented Dr. Arthur S. Phelps as master of ceremonies.

Dr. Phelps has become well known for the ease with which he can create a spirit of fun, and for half an hour he kept the crowd in a constant uproar with a fund of laughable anecdotes.

He introduced Dr. J. Whitcomb Brougher, pastor of Temple Baptist Church, by saying that "Dr. Brougher just opens his mouth and throws himself in." The latter then started in where the master of ceremonies left off, and the fun continued for another half hour.

Dr. William H. Geistweit delivered an eloquent address of felicitation on the great advancement made by the denomination in Los Angeles and Southern California.

The following delightful music numbers were given during the evening: Vocal solo, "An Open Secret," Mrs. Grace Widney Mabee; vocal solo, aria from "Ernani," Miss Helen Newcomb; chorus, by the Temple Choir, directed by J. B. Poulin; tenor solo, Marquis Ellis; "Salome's Dance," Temple Orchestra.

At the conclusion of the programme the time was spent in social intercourse, while all partook of refreshments.

The Social Union is organized for the purpose of "promoting among the Baptists of Los Angeles and vicinity mutual acquaintance and fraternal feeling, and to secure wider information along lines of general and denominational interests." The present officers are W. H. Fowler, president; J. H. Merriam, vice-president; J. Frank Elwell, secretary; George E. Reid, treasurer; G. R. Johnson, auditor; R. C.

Colors Wave.

POSTS HONOR G. A. R. HEAD.

Department Commander Is Heartily Greeted.

Former National Chief Is Among the Speakers.

Arguments Presented for Soldiers' Pensions.

A joint meeting of Bartlett-Logan, Kenesaw and Stanton Posts, G.A.R., gave an enthusiastic reception last night to Commander E. L. Hawk of the Department of California and Nevada, who with George W. Ficks, senior aide-de-camp, and Frank Miller, special aide, have been inspecting the posts of the department during the past two months. The meeting was held with Stanton Post as host, at No. 517 1-2 South Broadway, and the visitors were welcomed by Commander Dolan.

Among the guests were former National Commander-in-Chief Van Sant, ex-Governor of Minnesota, Junior Vice-Commander Stormount of Pomona, C. B. Wilson, of the National Council of Administration, and Past Department Commanders Longfellow of Minneapolis, O. H. Coulter of Kansas and Daubenspeck of the Department of California and Nevada. Most of the veterans were in uniform, and the spirit of comradeship and reminiscence ran high.

"It has pleased me," said Commander Hawk, the first speaker, "to find the posts, some seventy-five of which I have just inspected, in such excellent condition. The numbers are becoming fewer every year, but I find that there has been no falling off in the spirit of the comrades. We must especially recognize and appreciate the loyal spirit of the Relief Corps, those noble women who are doing such good work among the needy ones of our order. I am enthusiastic over the representation of this department at the Atlantic City encampment last September.

"The Sulloway pension bill and the Lee statue received most attention there, but both were put over without action until the next encampment. I urge the co-operation of you all to secure the national encampment for Los Angeles in 1912."

VAN SANT DELIGHTED.

Commander Van Sant spoke informally, expressing his delight at being again in California, to which he is no stranger, and his hope that the next national encampment may be brought to Los Angeles. He told of many experiences while he was national commander, and stated that he considered his election to that post the greatest honor of his life.

Aide-de-Camp Ficks made a strong plea for the Sulloway bill now in Congress, which provides for a material increase in pensions, based in each case on the age of the claimant. "The soldiers of the Union army lost more than $4,000,000 in wages by fighting for almost nothing," he said, "and now they are entitled to a substantial recognition for their services. Especially is this true when you consider that each soldier lost more than his mere wage; he lost years out of his life, years in which he might have developed his earning powers highly, coming as they did in the most promising period of his life.

"The bond holders who lent money to finance the war were well repaid, but the soldier has not had his share. There are 550,000 pensioners on the rolls now, only 215,000 of whom are members of the G.A.R., which, nevertheless, has fought for them all in the way of pensions. I believe that the Sulloway bill should be passed, for that will simply be a redemption by the nation of its obligations to the soldier."

MORE SPEECHES.

Special Aide Frank Miller of Oakland said that the world called Washington a rebel in 1776, but that the same spirit of patriotism he manifested was what appeared in both armies during the Civil War, and that it will come to light again if this country should engage in a war.

All the guests and many members of the local posts spoke informally. The condition of homes for the veterans was discussed, recent pension legislation was gone over, there were interesting anecdotes of the war, and affectionate applause greeted the frequent mention of the great war President, whose picture hung between flags above the stage.

Commander Hawk and his staff will be at San Pedro this afternoon and Long Beach this evening, and the inspection of various posts near by will keep them in the vicinity of Los Angeles for another week.

Good Cheer.

SHORT CUT TO NEW JERUSALEM.

FAIRBANKS SAYS IT IS THROUGH SOUTHERN CALIFORNIA.

Moral Education Is Nation's Greatest Asset, He Declares at Faculty Banquet U.S.C.—Quality of Law and Its Enforcement Is Responsibility of Our Universities.

Culture and Methodists were thick at the University Club last night. The occasion was the annual banquet held by the faculty and friends of the University of Southern California. There was an abundance to eat and splendid speaking. The sparkling assemblage included 150 college professors and a small army of preachers, beside many other guests, men and women.

Former Vice-President Fairbanks was the guest of honor, and was tendered an informal reception between 7 and 8 o'clock, during which time he met most of those connected with the institution responsible for the gathering. At table the ex-Vice-President insisted that the speed limit between Los Angeles and South Pasadena is four miles an hour, and that if a man exceeds this limit he goes through the roof of his machine. Arthur Letts volunteered a good story about Fairbanks, but the latter made the threat that he would have Letts put under bond to keep the peace, and the story was never told.

Knox Hats

Impart distinctive grace and unquestionable taste.

SPRING SHAPES NOW SHOWN

For sale at our agencies everywhere.

Important Services Tomorrow.

TEMPLE BAPTIST CHURCH
Auditorium Beautiful, Fifth and Olive Sts.
DR. BROUGHER, Pastor.

11:00 A. M.—"GETTING EVEN WITH YOUR ENEMIES." First in series of sermons on "Seven Striking Sayings from the Cross."
MR. JACKSON GREGG, Soloist.
7:15 P. M.—DR. BROUGHER and DR. BURDETTE will each speak at two services Overflow meeting in Berean Hall.
Dr. Brougher's Topic: "IS WOMAN'S LOVE FICKLE?"
Dr. Burdette's Topic: "WHAT IS IT TO BE A CHRISTIAN?"
MRS. FRED BACON, Soloist.
EVERYBODY WELCOME.

ST. PAUL'S PRO-CATHEDRAL,
523 South Olive street.
RT. REV. J. H. JOHNSON, D. D., Bishop.
VERY REV. WILLIAM MacCORMACK, Dean, will preach.
7:30 Holy Communion.
11 a. m., Holy Communion and Sermon. Topic, "THE HOME BASE."
4 p. m., Evening Prayer.
7:30, The choir will sing Dudley Buck's cantata, "The Story of the Cross."

UNIVERSITY M. E. CHURCH.
Morning subject: "Do we want Christian Unity?"
Evening subject: "Our American Situation—a Study of the 'Melting Pot' by Zangwill."
Evening service begins promptly at 7:30. Take West Jefferson or University cars to corner of West Jefferson and McClintock.

FIRST CONGREGATIONAL CHURCH.
Hope street, near Ninth.
REV. WM. HORACE DAY, D. D., Pastor.
"A GREAT AMERICAN WOMAN'S GIFT TO PROGRESS" will be the sermon subject at 11 o'clock.
WHAT'S THE DIFFERENCE?
At the evening service at 7:45—Dr. Day will preach. Visitors in the city cordially welcome.

IMMANUEL PRESBYTERIAN CHURCH
Figueroa and Tenth streets.
REV. HUGH K. WALKER, D. D., Pastor.
Sunday, March 5, 1911.
Morning Worship, 11 o'clock. Sermon by the pastor, "The Manifest Destiny of the Illuminated Disciple."
Evening Worship, 7:30 o'clock. Sermon by the pastor, "The Haven of Ships," a parable and a prophecy of the men and women in the Los Angeles of today.
Bible school at 9:30 a. m. C. E. at 3, 4, 6:15 p. m.
A cordial welcome to all. Strangers especially invited.

FIRST CHRISTIAN CHURCH.
Corner Hope and Eleventh.
REV. A. C. SMITHER, Pastor.
9:30 a. m., Grand Rally in S. S., with special exercises.
11:00 a. m., Sermon by Pastor on "Consecration."
7:30 Illustrated talk on the "Wonders of Yellowstone," followed by sermon, "Reflections on Recent Christian Unity Congress."
6:15 Christian Endeavor. All invited.

ST. JOHN'S EPISCOPAL CHURCH.
Corner W. Adams and Figueroa streets.
Take Grand avenue cars to West Adams St., or Yellow University cars to Chester Place and walk through Chester Place.
7:30, Holy Communion.
11 a. m., Holy Communion. Sermon by Rector.
5 p. m., Evening Prayer, sermon by the Curate.
A FREE church. All are most cordially invited.

CENTRAL BAPTIST CHURCH
Alvarado and Pico sts.
DR. ARTHUR S. PHELPS, Minister.
Morning: "God's Land Values."
Evening: "Mr. Wilcox and the Argentine Railroad."

THE INDEPENDENT CHURCH OF CHRIST.
Eighteenth and Figueroa Sts.
REV. J. S. THOMPSON, Pastor
Sunday service 11 a. m. Subject of sermon, "Elizabeth, Mother of John the Baptist." Solo by Geneva Jennings Baker. "Consider the Lilies." Solo by Mrs. Ethelda A. Drake. "Teach Me to Pray." Duet. "Lift Up Your Heads," Mrs. Baker and Mrs. Drake, Miss Charlotte T. Herron, organist. The Harmony Bible Class at 10 a. m. All are invited, especially strangers.

FIRST UNITARIAN CHURCH
South Flower street, between Ninth and Tenth.
University, West Ninth, Washington or Vermont street cars.
E. STANTON HODGIN, Minister.
Subject for Sunday morning, March 5th, "The Coming of the Kingdom." Sunday School and Young People's class at 10 o'clock.

FIRST UNIVERSALIST CHURCH
1373 South Alvarado st.
REV. C. ELWOOD NASH, D. D., Pastor.
(Take Pico Heights car to Alvarado and go to second church south.)
Sunday services: Sunday school 9:45 a. m. Sermon 11:00 a. m. Subject, "Conversion." Evening sermon, 7:45. Subject, "Some Hard Knots Untied: 1. These Shall go into Everlasting punishment."

FIRST BAPTIST CHURCH.
S. Flower, near Seventh.
DR. C. M. CARTER, Pastor.
Morning service, 11 o'clock: theme: "The Whirlwind of Fire."
Evening, 7:30; theme: "Healthful vs. Morbid Views of Christianity."
This is the Church where you are always welcome. Come and See.

FIRST PRESBYTERIAN CHURCH.
Cor. Figueroa and 20th.
Take Washington or University car to Figueroa and Washington.
FRANK J. MUNDY, D. D., Pastor.
Subject, Sunday Morning, "From the tops of the Rocks I see him."
Music, solo, "Jesus, Savior, Pilot Me." Mrs. Harrie Dow Kirk. Quartette, "Seek Ye the Lord." Mrs. Harrie Dow Kirk, Mrs. Teames, Mr. H. Teames, Mr. A. Teames.

ORCHARD AVENUE BAPTIST CHURCH
Cor. Orchard Ave. and 29th st.
REV. J. F. WATSON.
Morning subject: "The Lord's Memorial."
Evening subject: "Strenuous Effort to Save the Lost."
Vermont, West Jefferson or University cars.

Fresno.

INDUSTRIALITES LEAVE IN DROVES.

SOME OF THEM ARE COMING TO LOS ANGELES.

Forty of Them Who Worked on the Rock Pile Yesterday Will Be Released Today and They Are in a Ferment of Joy Over Approaching Freedom.

[BY DIRECT WIRE TO THE TIMES.]

FRESNO, March 3.—[Exclusive Dispatch.] Twenty-eight Industrial Workers of the World were paroled this afternoon by Dist.-Atty. Church and Sheriff McSwain, making sixty-five prisoners who have been liberated during the past two days following the mutually satisfactory agreement reached between the city authorities and the I.W.W. organization.

Yesterday thirty-seven unconvicted prisoners were released from the bull-pen. All of these men are now beyond the border of the city. All of the outgoing trains last night carried I.W.W. on the brake beams and blind baggages. According to one railroad policeman, accommodations on top of the coaches were inadequate to handle the exodus of the industrialists.

When the peace pact was signed Wednesday, the Industrial Workers made a verbal agreement to leave the city as soon as released. Over half of those released today departed for Los Angeles and Mexico. A few left for their homes in the Northwest. T. Michaelson, one of the I.W.W. released yesterday, who was rearrested for smuggling a letter from the outside committee into the bull-pen, was discharged in Judge Smith's court today on a suspended sentence of ninety days. He rode out of the city on his bicycle.

Forty convicted industrialites worked on the rock pile today. Fifty-one remain in jail and these will be liberated before Monday noon. The

WOMAN BEHEAD… BY PROPEL…

[Associated Press Night …

MADRID, March … Mauravais, a French … while giving a demon… here today, drove his … into a crowd of spectators … ran into his path in the … drome, killing one woman … seriously injuring four … persons, including Col. … Vill

Cities and Towns of Los Angeles County.

NEWS REPORTS FROM CORRESPONDENTS OF THE TIMES.

Pasadena.

OSTENTATION IS DENOUNCED.

Bishop Hughes Decrys Course Display of Wealth.

Says It Is Making Anarchists and Socialists Daily.

Joke on Candidate Metcalf Stirs His Choler.

(Office of The Times, 36 S. Raymond avenue.)

PASADENA, March 4.—"The great display of wealth which is being made in his country today is making more socialists and anarchists than all the books and speeches which are being made by the advocates of those doctrines," said Bishop Edwin H. Hughes, of the Methodist Episcopal Church, last night in an address delivered before the Sunday-school Institute of Southern California, now in progress at the First Methodist Church. The subject of Bishop Hughes's address was "The Problem of the Man."

"Not long ago I stood on Fifth avenue, New York, and I saw women fashionably dressed driving down that avenue with doll babies, big doll babies, mind you not live babies, but doll babies dressed in clothes which cost hundred of dollars. I saw others with dogs, little ugly dogs, dressed in expensive garments," said he. "I say the greatest danger in this country today which is doing more to injure the teachings of Jesus Christ than all other things, is the display of wealth. I don't know anything which eats at the vitals of a man's heart like the greed for wealth.

"We Anglo-Saxons are proud of our blood and well may we be, but I say that it is not our Anglo-Saxon blood which has made us the people we are, but it is the blood of Jesus Christ. Our ancestors were barbarians. They roamed the forests and lived almost like animals and it was nothing else but the potency of Jesus Christ which has made us the people we are. Queen Victoria was right, when she pointed to the Bible and said: 'That book is the secret of England's greatness.'"

The Institute opened yesterday morning with Dr. Matt S. Hughes presiding. Addresses were made by Dr. Oren B. Waite, Dr. Edgar Blake and Mrs. Antoinette A. Lamoreaux.

There will be three sessions of the institute today. The first convenes at 9:45 this morning, with B. L. Olds presiding. "Jesus as a Teacher" is the subject of an address by Dr. Oren Waite; "The Senior Scholar," by Dr. E. S. Lewis; "Personal Attitude Toward the Bible," by Bishop Hughes.

The afternoon session will open at 1:45 o'clock, with C. H. Ainslee presiding. Dr. Waite will deliver a talk on "Jesus the Evangelist;" Mrs. Antoinette Lamoreaux will talk on "The Girl Problem;" Bishop Hughes will make an address on "The Teacher's Task." In the evening there will be a banquet with Dr. F. M. Larkin as toastmaster. Several short addresses will be made by Drs. Waite, Lewis and Mrs. Lamoreaux.

JOKE DIDN'T WORK.

R. L. Metcalf, candidate for Mayor, is looking for a practical joker, with little chance of locating him. Metcalf is running on the ticket put up in opposition to the Municipal Light League, who declare themselves the protectors of the city's lighting plant, although Metcalf states that he will, if elected, protect and defend the city's property. Regardless of his espousals of the city's lighting plant, he is a patron of the Southern California Edison Company.

Yesterday morning someone called up the office of the Edison Company, stated that he was R. L. Metcalf, No. 195 Oakland avenue, and that he wanted the Edison meter taken out at once; that he intended to change and patronize the city's municipal plant. The clerk in the Edison office tried to argue the matter, but "nothing doing"; the change must be made at once, rain or no rain. A rush order was made out and a lineman dispatched forthwith to remove the meter. When he arrived at the Metcalf home there was no one at home but Mr. Metcalf's daughter, who protested, but the lineman had an order from the office and he started to tear away the meter. When he was about done with his job Metcalf came home. He demanded an explanation and was shown the office order. Hastily he rang up the Edison office where he was told that he, or someone else, had given the order. "Well it was someone else and not me," retorted the candidate for Mayor. "I am not ready to make the change now and you can tell your man to leave in the meter." The instructions were complied with and the Metcalf home was as brilliantly lighted last night as usual.

ORATORICAL CONTEST.

The Conger Oratorical contest was held last night in the assembly hall of Throop Academy. The great hall was crowded with relatives and friends of the contestants and they were more than repaid, for the papers were excellent. Dr. E. L. Conger has established a fund, the income from which provides prizes of $25, $15 and $10 for the best three orations each year. The contest is open to Throop students only. The contestants this year, with their subjects, were: "The Juvenile Court," Charles Wilcox; "The Abuse of Vivisection," Joseph Wadsworth; "The Work of the George Junior Republic," Yvonne Currier; "America's Great Need," Wendell Woodworth, Jr.; "The Juvenile Court," Roberta Strieff; "The Responsibility of Freedom," Holt Condon.

The first prize was won by Holt Condon, with 88 11-12 points. The second prize was won by Joseph Wadsworth with 87¾ points, and the third prize was won by Wendell Woodworth, with 87 2-3 points.

DOG SHOW TODAY.

The Fifth Annual Dog Show of the Pasadena Kennel Club will be given today in the vacant store rooms at No. 40 West Union street. It was intended to hold the show in the tennis court of the Hotel Maryland, but owing to the continued rains the exhibition will be held indoors on West Green street. The show will open at 8:20 o'clock this morning and the judging will begin at 10 o'clock. There have been an unusually large number of entries this year from the various kenneis in and about Pasadena, as well as from Los Angeles and San Francisco.

The committee appointed to entertain the delegates to the National Con- [illegible] are L. R. Macy, J. D. Mersereau, Dr. E. L. Conger, Pasadena; E. L. Lickley, Mrs. H. R. Boynton, John W. Whittington, William Variel, Miss Helen Matthewson and Mrs. S. J. Hildebrand of Los Angeles.

PARENTS COMPLAIN.

The parents of children who attend the McKinley School have entered a vigorous complaint because of no crossings over the gutters on Center street, over which street all school children have to travel to go to the McKinley School. All of the streets from Marengo to Lake are long north and south streets and carry a heavy flow of water during the rains. Yesterday all of the gutters of these streets were running bank full, so that it was impossible for the children to cross without getting their feet wet. As a result it was stated last night that as many as half of the children sat during the school hours yesterday with wet feet. A complaint has been sent to the Board of Education, which will make complaint to the street department, whose duty it is to prepare for suitable crossings at street intersections.

SOCIETY NOTES.

A delightful society event of last night was a five-hundred party given by Mrs. Gertrude Carrier of No. 712 South Pasadena avenue in honor of Mr. and Mrs. Mason Wicks of Youngstown, O., and Mrs. Wallace Cahill Ayer of New York City, who are spending the winter in this city. Decorations were in yellow, acacias and spring blossoms being used. The guests numbered many of the prominent society people of the city and many winter visitors.

Mrs. C. T. James was the hostess at a charming entertainment given at her home on Lake avenue in honor of a number of winter guests, including Mrs. C. B. McHugh of Webster City, Iowa; Mrs. Ralph Chapman, Miss Carrie Golt and Miss Julian Nochiles. The hostess was assisted in receiving by Mrs. H. G. Chaffee, Mrs. Lester Lippincott and Mrs. J. E. Winter.

Mrs. George Rosencranx of No. 161 South Lake avenue entertained a delightful thimble party at her home yesterday afternoon in honor of her sister, Mrs. Huelster of Chicago.

Mrs. J. D. Mersereau of No. 449 North Madison avenue entertained the local members of the Daughters of the American Revolution at her home yesterday afternoon.

Mr. and Mrs. Charles Shade entertained a number of friends with a luncheon yesterday afternoon at their home on South Euclid avenue, in honor of Mr. and Mrs. Hurd of Stillman Valley, Ill.; Mrs. Young of Chicago, and Judge and Mrs. Brayton of Long Beach. Among the guests were Mr. and Mrs. T. K. Bradley of Rock Rapids, Iowa, and Mr. and Mrs. Edwin Bradley of this city.

The members of the Political Equality League have arranged to have Miss Sylvia Pankhurst of London, Eng., deliver an address in the new Clune's Pasadena theater next Tuesday night, on the subject, "Women in Politics."

Wadsworth sells paints.

Chinese blue porcelains and novelties cheap at Grace Nicholson's.

Redondo Beach.

ARTISTIC ALONG OTHER LINES.

ACCOMPLISHED BEACH RESIDENT SOUGHT BY POLICE.

Business Men Claim That He Wrote Checks and Had Them Cashed When He Had no Money in the Bank—Was Active in Church Work.

REDONDO BEACH, March 3.—The local police are looking for Herbert von Hohenhorst, who has been drawing checks in his own favor and signing fictitious names.

A. Protsch, a local jeweler; the firm of Schindler, Edmunds & Mayfield and other business men are out various sums for cashing the checks. Von Hohenhorst has been in this vicinity for about a year and made quite an impression among musical people here at first through his piano playing.

He played in one of the churches and took part in various church entertainments for a few months until this was rudely stopped through his arrest for stealing a suitcase. His whereabouts at present are unknown.

STAR LECTURES.

The Redondo Baptist Church has arranged for a Star Lecture Course to be given in the pavilion auditorium. The course includes five numbers, commencing with a lecture Friday evening, March 10, by Dr. Robert J. Burdette on "Good Medicine." The other numbers of the course are a lecture on "A Trip to the South Sea Islands," by Arthur S. Phelps; a lecture on "Men Who Solve Problems," by Dr. Albert Hatcher Smith, M.O.; a concert by the Los Angeles Y.M.C.A. Glee Club, and a lecture by Dr. James Whitcomb Brougher on "How to Be Happy Though Married."

CONTRACT AWARDED.

The City Trustees have awarded the contract to the Barber Asphalt Paving Company for the improvement of North Guadaloupe avenue from Pacific avenue to Diamond street. The cost of the paving will be about $21,000 and work will be commenced on the improvement at once. Extensive street improvements will be made also on Sonth Guadaloupe avenue and on Emerald street, both streets of which will be graded and oiled.

The sixty-horse power Stearns auto chassis recently purchased by the city from the Pacific Auto Company has arrived in Los Angeles and will be shipped to this city at once. The chassis, which cost $2145, will be used for the chemical engine purchased last year for the fire department.

NEWS BRIEFS.

The friends of Rev. Frank M. Moore of the Christian Church received cards today announcing the marriage of Miss Tabitha Esther Lorella Baab to Rev. Mr. Moore. The marriage took place Wednesday evening at the home of the bride's mother, Mrs. Josephine Baab, in Los Angeles. The newly married couple will be at home to friends after March 15 at No. 502 Helberta avenue.

O. C. Hinman, George Cate and O. T. Clutter of the Grammar School Board visited the schools of Pasadena yesterday with a view to looking into the methods of the manual training and domestic science as taught in the schools there. It is probable these branches will be added to the Redondo Beach Schools later.

exceeds that of last year by more than an inch. The total rainfall, including today's storm, is 9.65 inches, while that

Long Beach.

LAST OBSTACLE OUT OF WAY.

Bonds Sold for Big Cement Walk on Shore.

Will Extend Westerly to the San Gabriel Jetties.

Southeaster Drives Launches to Quieter Waters.

LONG BEACH, March 3.—With the sale this moraning of $72,900 of bonds of the West Beach Improvement, the last obstacle has been removed for the building and completion of what is expected to be one of the chief attractions of Long Beach—a thirty-foot cement sidewalk, a mile long, extending from Hotel Virginia to the San Gabriel jetties.

This project was started three years ago, but was retarded by various causes, chief of which was the inability of the Vrooman act to cover all the plans of the improvement. The purchaser of the bonds is the City National Bank, acting for subscribers, who agred to take the issue of 7 per cent. bonds at par, the money to be available as the city demands it. The walk will have on the south side a thirty-inch parapet, ornamented every 100 feet by ornamental lamp posts carrying cluster lights.

Originally it was intended to do the work under the Vrooman act, but after the contract had been let it was discovered that the law did not provide for the lamp posts, and the successful contractor refused to sign up, although a petition of 97 per cent. of the frontage waived all technicalities.

The work languished several months, and was then taken up under the local improvement act of 1901, which provided a ten-year payment by an assessment district, but also provided that the money for the work must be collected before the contract was let.

The engineer's estimate of the cost was $107,000. Of this amount property owners paid in about $35,000, leaving the remainder to be provided in a bond issue of yearly payments. The law was new and had been tried but a few times, and bond holders were shy, and made no bids. Then private individuals took up the matter and with the aid of the bank made the work possible. The fact of the money being on hand to pay promptly makes the contract a good one, and some low bids are looked for.

A stiff southeaster blew up this morning driving launches to the quieter waters of the inner harbor. The ground swells were high and the breakers high. A skiff belonging to the launch Music was torn loose and drifted ashore. Another skiff belonging to John Jones, of Douglas, Ariz., drifted ashore last night and Jones attempting to take it out through the breakers, divested himself of his clothing. He was arrested by an officer who thought he was crazy. Jones said there were no women on the beach and few men, and he thought he was committing no breach of the peace in his act. He was released with a warning, but is peeved and says he will move to San Pedro.

FALLS FROM CAR.

Mrs. Ella May and a little child fell while alighting from a south-bound car last night, and both were severely bruised, although no bones were broken. Fortunately, the car was not in motion when the accident occurred.

Dr. Emmett Densmore, who formerly owned a large tract near the southerly and easterly foot of Signal Hill, died February 18 in Florida, after a ten-year struggle with tuberculosis. He was the author of a work on the treatment of that disease, and was the husband of the late Dr. Helen Densmore, president of the Women's International Maybrick Association, organized in an effort to secure the release from an English prison of Mrs. Florence Maybrick, who recently lectured in Los Angeles.

ADVERSE TO FRANCHISE.

The Franchise Committee of the City Council tonight reported adversely on the petition of the Salt Lake for franchise privileges on the inner harbor leading to the municipal docks. The committee thinks that it is the safer plan for the city to control all tracks in the vicinity and on the docks which would give every freight-carrying corporation an equal showing in reaching the docks. About 8000 feet of tracks will be required and would cost the city only $12,000. The city would have to maintain the road, but, under a new law, would not be held liable for any accidents by reason of the operation of trains of other roads over the tracks, each company being responsible for its own accidents.

Capt. Borden of Company H, Seventh Regiment, N.G.C., today received a letter from Col. Schrieber, commanding the regiment, complimenting the company on its excellent appearance and action at the recent inspection by Capt. Sergeant, the regular army officer detailed.

The special committee of the Chamber of Commerce, charged with the task of entertaining the officers and men of the Pacific fleet, has decided on a naval ball, which will be given next Friday evening at Hotel Virginia. A souvenir of the occasion will be given to the ladies attending.

Robert S. McKee died this morning at his home on Appleton street. Mr. McKee was a native of Indiana and 67 years of age. He leaves a widow and one daughter.

The opening of the Pacific bathhouse east of the pier will probably cause a lawsuit, as the bath-house company, formerly the Seaside company, has placed the matter in the hands of its attorneys. In selling off the beach lands several years ago, the Seaside company incorporated in the deeds a provision that the property should not for twenty-five years be improved with a bath-house or a place for renting bathing suits. The new establishment built by Mrs. Margaret Nelms of New York is on ground covered by this provision.

The school board last night decided to close the summer term of school June 2 for the grammar grades and June 23 for the High School. The senior class of the High School this year will number about 115, the largest in the history of the district.

Bids on the mechanical equipment of the Polytechnic High School will be opened next Tuesday. The total cost is expected to be about $20,000.

Alfred Marquiz, the young man arrested a few weeks ago on suspicion of having murdered an engineer named Spann at Glamis, returned today, having been released from custody. He says the dead man proved not to be Spann, although wearing his

DESMOND'S

Corner Third and Spring

Let Every Economist Make This Store His Go

Suits and Overcoats

The success of this sale of Suits and Overcoats, large as it has been, is somewhat hampered by the f that men of refinement, who demand exclusive patterns, do not believe it is possible to obtain them a low a price. If we could but lead you through the display you would be speedily convinced that it e prises Suits and Overcoats of undeniable distinctiveness, many of them decidedly English in both pat and cut, $35, $30 and $25 Suits and three-quarter length Overcoats now selling at—

$17.75

All Suits that formerly sold at $12.00 and $10.00, now $7.50
All Suits that formerly sold at $18.00 and $15.00, now $11.00
All Suits that formerly sold at $20.00, now $13.75

Ask to see our BIG BARGAINS this Week in Men's Hats, Shi Neckwear, Hosiery, Underwear, Trunks and Leather Go

SOLE AGENCY DUNLAP HATS

OPEN UNTIL 10 P. M.

Lemons.

LARGEST GROVE IN THE WORLD.

CONCERN NOW PLANTING ONE HUNDRED AND FIFTY ACRES.

Last Year One Hundred and Thirty Were Set and This Year's Performance Is to Be Duplicated Next. One Rival Has Six Hundred Acres. Threatened Milk Famine Averted.

WHITTIER (Cal.) March 3.—The Murphy Oil Company of Whittier will soon have what will be the largest lemon brove in the world. Last year the company planted about one hundred and thirty acres; one hundred and fifty acres are being set this season, and next year they expect to set out about a hundred and fifty acres more, making a total of four hundred and thirty acres of lemons.

The Leffingwell Rancho, which is located in East Whittier, now has this distinction, having a total of about six hundred acres, but this is not entirely set to lemons. Stakes are now being set on the Murphy ranch for one hundred and fifty acres to be planted on the land adjoining the orchard set out last year, and planting will begin as soon as weather conditions will permit.

The first lot of trees set out by the company came from the nurseries at San Dimas, but the entire lot set this year will come from the Sargent Brothers' nursery in East Whittier. A concrete pipe irrigation system is nearing completion on the ranch, and the water will be supplied by the East Whittier Land and Water Company. Last year the Murphy company set out forty-five acres of eucalyptus trees and as the experiment was successful they will set out sixty acres more this spring.

NEWS BRIEFS.

The Whittier Citrus Association has served notice on the small growers that they will not accept fruit from growers not owning at least one share in the association. The reason given is that the trees owned by the small growers are not properly taken care of and the fruit is inferior to that required by the association.

The threatened milk famine in Whittier has been averted by the combination of the two dairies known as the Alameda and the W. O. Graham, both having been purchased by L. D. Christy. Just what effect this will have on the price of milk is not yet known. Consumers have been paying 10 cents per quart for milk in the past, and it is feared that, owing to the combination just formed, and the scarcity of pasture land, that prices will soar.

RESIDENTS ARE UP IN ARMS.

South Pasadenans Want Pacific Electric to Alter Its Time Card for Public Convenience.

SOUTH PASADENA, March 3.—Residents of this city are up in arms in an effort to have the street car company stop its flyers at Mission street instead of Oxley as at present, this being the transfer point from the long to the short line. When the present four-track franchise was given the Pacific Electric, the road offered to make stops for flyers at any point desired. The trustees decided that Oxley street would be more nearly the center of the city than Mission street, and they conveyed the wish to the company that they stop at this street, but the matter will probably be taken up at the next meeting of the Board of Trustees to see if they will not change from Oxley to Mission street.

NEWS BRIEFS.

The Brotherhood of the Presbyterian Church met last evening at the home of Ralph Boyles, No. 1101 Glendon Way. A fine programme had been arranged by the committee, and a general good time was enjoyed.

The Lincoln Park Study Circle met at the home of Mrs. D. Z. Gardner, No. 515 El Centro street, and cur- [illegible] ing," and Mrs. E. E. Thompson gave a resume of "The Pope," a portion of the Ring and the Book by Browning.

The Women's Foreign Missionary Society of the Methodist Church met yesterday afternoon at the home of Mrs. A. A. Armstrong, No. 1625 Monterey road, Mrs. M. E. Mather and Mrs. Armstrong acting as hostesses. The subject for the afternoon was "The New Woman of the Orient," with Mrs. Allie Coles as leader.

Mrs. Leo Longley, No. 807 Prospect avenue, entertained with a reception yesterday afternoon in honor of Mrs. Mila Tupper Maynard, the well-known suffragist of Denver. Mrs. Maynard is a lecturer and writer on topics of interest to progressive women of the day.

The baseball season of the High School begins March 18, when this school will play their first game with Whittier on the Whittier field.

TOWN GEOGRAPHY IS MIXED.

Glendale Protests Against Being Called "East Glendale" and Says so Emphatically to Pacific Electric.

GLENDALE, March 3.—People living on the Glendale avenue side of Glendale are indignant over the fact that in several publications issued recently by outside parties their portion of the city has been "East Glendale." In view of this fact and as an effort to have this mistake corrected the Glendale Chamber of Commerce, which in fact is made up of men from the eastern portion of Glendale, has passed the following resolution:

"Whereas, the Pacific Electric Railway Company in its literature, maps and time tables, advertises that portion of Glendale at Glendale avenue and Fourth street as a separate place under the name of "East Glendale, and

"Whereas, the said locality is situated sixteen hundred feet west of the geographical center of the city;

"Therefore, be it resolved that the Glendale Chamber of Commerce call the attention of the proper officials of the Pacific Electric Railway Company to the manifest injustice of such action, and respectfully request that the designation of any portion of Glendale west of the center of the city, as East Glendale, be discontinued."

NEWS BREVITIES.

A committee consisting of E. D. Goode, R. A. Blackburn and E. C. Frank has been appointed in the Chamber of Commerce to arrange for the free concert to be given in the near future in Glendale.

The Chamber voted to co-operate with the Pacific Electric Railway and other bodies in the Pacific Land and Exhibit Company to be held in Los Angeles from March 18 until April 2.

The Glendale Parent-Teachers' Federation will hold an evening meeting in the Glendale Union high school auditorium Saturday evening, March 11, at 8 o'clock. Dr. Thomas H. Stowell, a member of the faculty of the University of Southern California, will make the address of the evening. His subject will be "The Child and the Home."

Paul V. Tuttle has just completed plans for an 8-room story and a half house for Frank Methls, to be erected on First street just west of Central. The home will be built Craftsman style with rough stained exterior, blur brick porch and chimneys, concrete foundation. There will be a living room across the entire front of the house, size 15x30 feet; also a dining room, size 13x18 feet with buffet occupying one end. A feature will be an outside sleeping porch on the first floor, also a breakfast room. On the second floor there will be three bedrooms and bath. The home will cost about $2500 and will be built by J. F. McClellan.

SUNDAY-SCHOOL CONVENTION.

Santa Monica Bay Christian Workers to Hold Semi-Annual Conference at Sawtelle.

SAWTELLE, March 3.—The Bay District Sunday-school Association, will hold a semi-annual convention, Friday night, March 17, in the Christian Church, at Sawtelle.

There will be two sessions, one in the afternoon and one in the evening. John Bower of Los Angeles will lead the singing. Charles Beccombe, president of the Southern California Sunday-school Association, will be the principal speaker of the afternoon. C. E. Morris of the Santa Monica High School, will conduct a round table on Sunday-school problems.

In the evening there will be a parade at 7 o'clock, and roll call by the district secretary, Robert Renmann. A silk flag will be presented to the school

You Should See

Santa Fe

THE NATIONAL ORANGE SHO

At San Bernardino March 4 to [illegible]

$2.35 ROUND TRIP VIA SA

Tickets on sale March 6 to 11—Limit Mar

Ten Trains a day to San Bernardino via [illegible]

7:15 a. m., 7:30 a. m., 8:30 a. m., 9:05 a. m., 11:30 a. m., 2:0[illegible] 6:00 p. m., 6:45 p. m., 8:00 p. m.

E. W. McGEE, G. A. Santa Fe, 334 South Sp[illegible]

Phones: A-5224, Main 738

The Bootery

Smart Shoes 432 Br[illegible]

Ocean Park.

TIDE THROWS DEAD ASHORE.

VICTIM PROVES TO BE HORSE TRAINER FROM MONTANA.

Wound on Top of the Head Supports the Theory That He May Have Been Murdered and Thrown in Ocean—Police Say He Was Drunk and Fell In.

OCEAN PARK, March 3.—The high tide of last night washed ashore and deposited on the sands of the beach, the body of a man, which was later identified as being that of George Lonsdale of Butte, Mont.

The identification was made through the presence in his coat pocket of a number of receipts, showing the payment by a man of that name of lodge dues to the Eagles' Aerie of Butte. The body was found with the coming of daylight, and at the time of the discovery was reposing on the sand among the wooden piles that form the foundation of the Casino, at the foot of Pier avenue. The body is that of a man about 40 years of age and well dressed. To all appearances it had been in the water probably eight or ten hours, and the conclusion of the officers was that death had been from drowning, as the lungs were filled with water. Whether the death was the result of accident, was suicidal or had been murder following robbery is the mystery that is puzzling the beach officials.

No jewelry, watch, money or valuables of any kind were found in any of the pockets, and the presence of a wound on the skull, such as might have been made by a bludgeon or the butt of a heavy revolver, has caused the official investigators to look carefully into the circumstances attending the case. This wound is on top of the head and near the center and the blow was so severe that the skull was indented, if not fractured. However, it is argued, this might have occurred through the body having been carried forcibly ahead of a breaker and coming in contact with one of the piles of the pier. The face was also badly disfigured, but these superficial bruises are thought to have been made when the face came in contact with floating timbers or piling.

No longer ago than yesterday afternoon the man whose body is now awaiting the action of the coroner was observed in the vicinity of the new pier, watching the men at work building the scenic railway and placing the concrete piles in position. For at least two weeks he has been seen at the beach, but if he had any acquaintances or friends here, that fact has not been established. There was no writing in any of his pockets, other than the lodge dues receipts. Where he roomed at the beach is not known and no lodging-house keepers have appeared at either the Kirkelle morgue or the Police Station to report that one of their lodgers is missing.

The Eagles' lodge at Butte has been [illegible] the coroner, and [illegible] aerie of Eagles in [illegible] bership.

The report has [illegible] lice Barretto that a [illegible] description was [illegible] terday evening. He [illegible] and the theory of the [illegible] man either fell off [illegible] into the sea last night [illegible] toxicated condition.

BUTTE (Mont.) [illegible] Lonsdale, formerly [illegible] drowned at Ocean [illegible] race horse trainer, [illegible] was without relatives [illegible] years ago.

SCHOOL BUILDING

Santa Monica Th[illegible] Mysterious Orig[illegible] Thousand Dollars.

SANTA MONICA, [illegible] o'clock last night th[illegible] mar school at Twe[illegible] streets was discover[illegible] and only the most [illegible] part of the fire dep[illegible] the entire destruction [illegible] ing. As it was, th[illegible] amount to $3000, [illegible] mates made tonight.

The origin of the [illegible] mystery as there had [illegible] the furnace for [illegible] opinion is expressed [illegible] fire was started by [illegible] fancied grievance o[illegible] dividual with violen[illegible]

UNDELIVERED

Telegrams are at th[illegible] the Western Union [illegible] for Geo. R. Nichols, [illegible] L. Murray, Mrs. W[illegible] E. Brown, Miss M. A[illegible] F. C. Bohm, Jenak C[illegible] Otto McClelland, J[illegible] Milt Four Co., P. R. [illegible] rel, Mrs. L. J. Sutphe[illegible] J. Keefe, Mr. Chas. [illegible] R. A. Manice.

F. O. Butler, vice-p[illegible] I. W. Paper Compa[illegible] the Hotel Virginia, L[illegible] few weeks.

Hunyadi János Natural Laxative Water

Quickly Relieves Biliousness, Sick Headache, Stomach Disorders and CONSTIPA[illegible]

THIS WILL INTERE[illegible]

Mother Gray's Sweet [illegible] a certain relief for [illegible] ache, Bad Stomach, [illegible] move and regulate the [illegible] worms. They break up [illegible] They are so pleasant [illegible] like them. Over 1[illegible] by mothers for 3[illegible]

BEETS SHOW

[illegible] of a Sugar F[illegible] Encourage Co[illegible] That Section.

INTO. March [illegible] landowner an[illegible] new section, repo[illegible] ranchers in [illegible] beets. The [illegible] beet sugar fac[illegible] Perris has s[illegible] culture and it [illegible] siderable acreage [illegible] sugar beets in [illegible] valley during the [illegible] analysis and prac[illegible] on a small acr[illegible] the soil in that l[illegible] adapted to beet cu[illegible]

NEWS BRIEFS.

[illegible] ector, a local wel[illegible] his rig back from [illegible] has been for the

ND'S
ring
his Store His Goal
ercoats
en, is somewhat hampered by the fa
lieve it is possible to obtain them at
uld be speedily convinced that it co
them decidedly English in both patter
s now selling at—
5
.....$7.50
.....$11.00
.....$18.75
k in Men's Hats, Shirt
s and Leather Good
ATS
P. M.
Should See
THE NATIONAL
ORANGE SHO
At San Bernardino March 4 to 11,
$2.35 ROUND TRIP VIA SAN
ale March 6 to 11—Limit March
ma a day to San Bernardino via San
a. m., 8:30 a. m., 9:05 a. m., 11:30 a. m., 2:00 p. m.
4:00 p. m., 6:45 p. m., 9:00 p. m.
GEE, G. A. Santa Fe, 334 South Spring
Phones: A-5224, Main 738
Bootery
Smart Shoes f
432 Bro
n Park.
ROWS
AD ASHORE.
S TO BE HORSE
OM MONTANA.
of the Head Sup-
ry That He May
dered and Thrown
re Say He Was
in.
March 2.—The high
washed ashore and
ands of the beach,
n, which was later
hat of George Lons-
t.
was made through
s coat pocket of a
, showing the pay-
that name of lodge
e' Aerie of Butte.
d with the coming
the time of the dis-
on the sand among
at form the founda-
at the foot of Pier
is that of a man
e and well dressed.
it had been in the
t or ten hours, and
e officers was that
m drowning, as the
th water. Whether
result of accident,
d been murder fol-
he mystery that is
officials.
h, money or valu-
were found in any
the presence of a
uit, such as might
a bludgeon or the
evolver, has caused
ators to look care-
umstances attending
nd is on top of
the center and the
that the skull was
tured. However, it
ht have occurred
aving been carried
breaker and com-
h one of the piles
ce was also badly
superficial bruises
been made when
ntact with floating
an yesterday after-
body is now await-
roner was observed
e new pier, watch-
ork building the
placing the con-
ion. For at least
been seen at the
any acquaintances
fact has not be
en no writing in
Other than the
Where he roomed
t known and no
e have appeared at
orgue or the Po-
that one of their
at Butte has been
the coroner, and instruc
aerie of Eagles in which
bership.
The report has reache
lice Barretto that a man
description was seen o
terday evening. He had
and the theory of the p
man either fell off the
into the sea last night
toxicated condition.
BUTTE (Mont.) Mar
Lonsdale, formerly of B
drowned at Ocean Park
race horse trainer, and
was without relatives.
years ago.
SCHOOL BUILDING G
Santa Monica Visited
Mysterious Origin—
Thousand Dollars.
SANTA MONICA, Mar
o'clock last night the M
mar school at Twentieth
streets was discovered
and only the most heroic
part of the fire departm
the entire destruction o
ing. As it was, the
amount to $3000, accor
mates made tonight.
The origin of the fire is
mystery as there had b
the furnace for several
opinion is expressed by
fire was started by som
fancied grievance or so
dividual with vicious
UNDELIVERED TEL
Telegrams are at the
the Western Union Telegr
for Geo. R. Nichols, P. J.
L. Murray, Mrs. Wm.
E. Brown, Miss M. Alex
F. C. Bohn, Jennie Carr
Otto McClelland, Jennie
Milt Four Co., P. R. Mill
rel, Mrs. L. J. Sutphen, W.
J. Keefe, Mr. Chas. H.
R. A. Manice.
F. O. Butler, vice-pres
I. W. Paper Company, C
the Hotel Virginia, Long
few weeks.
Hunyadi
János
Natural Laxative
Water
Quickly Relieves—
Biliousness,
Sick Headache,
Stomach Disorders,
and
CONSTIPAT
THIS WILL INTEREST

y of the Day's Events Below Tehachepi's Top.

NEWS REPORTS FROM CORRESPONDENTS OF THE TIMES.

San Diego.

ABANDONED R FREIGHTER

Company Officials ieve Vessel Lost.

ghted Off the Coast of outh America.

hiladelphia in August th Heavy Cargo.

ECT WIRE TO THE TIMES.]
EGO, March 3.—[Exclusive
The local office of the
Brothers Commercial Com-
given up all hopes for the
the American ship Aryan,
Philadelphia August 11, 1910,
go of 3000 tons of coal con-
his port.
an, according to information
by the Spreckels Brothers
l Company, was last sighted
cia, South America, on De-
The vessel was due in San
before it was reported at
believed by the local agents
ip with all hands has gone
e Aryan was launched at
and was of 1939 tons. Capt.
was in charge with a crew
men, nearly all of whom en-
the coast towns of Maine
chusetts.
able anxiety also is felt for
of the fishing schooner Nep-
Wright, which cleared this
r the Mexican coast. Be-
e terrific storm which broke
ean it is believed the Nep-
net with disaster.
EXHIBIT PLANNED.
ficent exhibit in one of the
ons of the hall is planned
cific Land and Products Ex-
Los Angeles by the San
mber of Commerce.
ments were today completed
Panama-California Exposi-
Philip D. Wilson, represent-
nd show, for the space de-
Santa Fe railroad will
the products free.
March 27, has been set aside
go Day at the Los Angeles
The publicity department
nama-California Exposition
representative to Los An-
ke charge of the exhibit to
here. His duty will be to
50,000 pieces of literature de-
of San Diego and its 1915
The Chamber of Commerce
oard of Supervisors will join
ition management in mak-
n Diego exhibit as complete
go also will send a large
visitors to Los Angeles for
ow. The Santa Fe has made
ip rate of $1 on a ten day
S ELECT OFFICERS.
o Lodge, No. 168, B. P. O. E.,
as officers: Exalted Ruler,
oonover; Esteemed Leading
ri Heilbron; Esteemed Loyal
ank A. Frye; Esteemed Lec-
ght, Charles W. Fox; Sec-
bert C. Jones; Treasurer, A.
Tyler, Alexander Reynolds,
entative to Grand Lodge,
ndall; Alternate, Carl I. Fer-
rs will be installed April 6.
Hall Building Association
directors, O. M. Schmidt,
rnham, Arthur Cosgrove, A.
C. I. Ferris, C. W. Fox, J. E.
DHAM ANNOUNCES.
. Wadham, for many years
g attorney, announces his
for Mayor at the primary.
takes the place of E. M.
o had announced that he
a candidate and then with-
ke Capps and Wilde, who
announced and then de-
dham is a Democrat and if
he will have the support of
s paper. Twelve years ago
was defeated for Mayor by
en votes.
TON STARTS BUILDING.
spadeful of dirt on the site
W. Marston's $300,000 depart-
e was turned this morning.
ton has the contract for ex-
The store is to be five
reproof, and will occupy a
round 150x200 feet. Marston
will have one of the biggest
complete department stores
nd in California. The loca-
s 200 feet on C street, and
each on Fifth and Sixth
SY DURING LENT.
st Methodist Church has
unique plan to commemor-
ason of abstinence. The con-
has inaugurated a forward
to occupy the time until
The Sunday-school member-
be increased and the women
d to surplice the choir, which
organized into a choral soci-
Sunday the full choral ser-
be inaugurated and on April
emony of vesting the choir
place. Dr. L. T. Guild, the
ring the Lenten period will
series of evangelistic ser-
RRIAGE LICENSES.
Hyland, 28, and Belle Mc-
23, residents of Los Angeles;
Marshall, 25, Los Angeles,
Fisher, 20, of Spring Valley.
T IN BEETS SHOWN.
ction of a Sugar Factory at
Will Encourage Considerable
in That Section.
ACINTO, March 3.—A. E.
new landowner and rancher
eview section, reports much
mong ranchers in that sec-
ugar beets. The announce-
a beet sugar factory will
near Perris has stimulated
beet culture and it is likely
onsiderable acreage will be
sugar beets in the lower
e valley during the present
analysis and practical ex-
on a small scale have
t the soil in that locality is
adapted to beet culture.
NEWS BRIEFS.
ractor, a local well driller,
his rig back from Coachella
has been for the past few

inches. A number of such gushers are now flowing in the Coachella Valley.

Local weather report shows a rainfall for February of 2.85 inches, and 11.79 inches for the season. For the last week of February the maximum temperature was 70 degrees, the minimum 30, and the mean 45 1-2 degrees.

Word has been received here of the death of Mrs. Eva V. Engle, at Yuma, Ariz. Deceased was 45 years of age, and leaves two children. For years her husband was a trainman on the local run, the family residing at Hemet.

L. G. Butler, a pioneer landowner of San Jacinto, returned from a short trip to San Diego this week and announces that he has invested in town property there, having purchased an $8000 improved lot on University avenue.

Supervisor Shaver has purchased a new automobile. The machine is a five-passenger Hudson.

Corona.

TUNNEL READY FOR BIG BLAST.

SIXTEEN TONS OF DYNAMITE TO BE EXPLODED.

Representative of San Francisco Powder Concern Will Personally Superintend the Shipping of the Stuff—Town Will Be Represented at National Orange Show.

CORONA, March 3.—After many weeks of tedious blasting at the Corona Rock Company's quarry northeast of town, the tunnel to be used for the huge blast is at last completed. The next move in the final preparations for dynamiting acres of the company's rhyolite deposits will be the arrival of H. G. Rogers who will come from the Giant Powder Company of San Francisco. He will personally superintend the shipping of the twenty or more tons of stick dynamite to be used in the great blast. It is said there are only certain times such large and dangerous shipments can be made and everything is in readiness awaiting Mr. Roger's arrival.

The tunnel is 115 feet deep and with its laterals measures 250 feet. It is the plan now to touch off the huge blast on the 20th inst. The exact amount of dynamite that will be required cannot be definitely determined until the arrival of Mr. Rogers. It was first planned to use twenty-five tons but this amount was later reduced to sixteen tons owing to the weakness of one of the walls of the hill to be blown up.

WILL SHOW AT SHOW.

Corona's citrus industry will be represented at the National Orange Show next week in San Bernardino by a carload of 375 boxes of oranges contributed by different local ranchmen. The fruit is to be shipped Monday. The Corona exhibit will be in charge of W. J. Pentelow, president of the Corona Chamber of Commerce.

The City Trustees have reduced the electric light rates from 15 to 13 cents per kilowatt.

The seniors and juniors are to debate in the High School Auditorium the evening of the 16th inst., the former as the negative will be represented by Herman Hass and Lloyd Lincoln, the juniors on the affirmative by Hallet Willard and D. McConnell, the subject to be "Resolved, That the United States Cannot Legally Hold the Philippines."

Dr. H. Russell Greaves of Monrovia is to occupy the Baptist pulpit Sunday. Rev. C. C. Chapman of Fullerton will preach Sunday at the Christian Church.

A. Drinkwater, who pleaded not guilty to a charge of selling liquor to a minor wil have his trial Tuesday before Justice Clayson.

F. Griggs sustained a Colle's fracture of the left wrist by a fall yesterday.

The breaking of a scaffolding at the Call Packing-house yesterday landed A. T. Hoffman and George Walker on their feet with such force that both men were severely injured. Hoffman's ankles were sprained, and the ligaments torn. Walker sustained bruises.

Current events were discussed by the Woman's Improvement Club Tuesday. Mrs. George Blair had "City Events;" Mrs. M. Terpening, "State Events;" Mrs. A. W. Bates, "National Events;" Mrs. R. Strain, "Canadian Events;" Mrs. Elzie Veach, "German Hero Fund;" Mrs. D. K. Wilson, "The Far East;" Mrs. R. R. Rook, "Health;" Mrs. Hiate, "Philanthropy;" Mrs. H. I. Priestly, "Educational Movement;" Mrs. George Brown, "Woman's Work;" Mrs. G. R. Freeman, "Music;" Miss Lewis read of a $2,900,000 realty deal in Chicago. Mrs. Bates and Miss Anna Platt gave a piano duet.

Sam Burkhead, ofthe Collin's ranch, nine miles north of here died yesterday, just after being lifted into an auto. He was to be taken to Los Angeles to be operated on for appendicitis and was starting for the train when the end came.

Santa Ana.

GRAVE CHARGES ARE SET FORTH.

SUIT FILED TO ANNUL TRANSFER OF PROPERTY.

Knapp, Plaintiff, Makes a Number of Declarations in Which He Charges E. L. Olmstead With False Representations in Making Sales of Stock—Trustees to Draw Pay.

SANTA ANA, March 3.—Alleging that the trustees of the Home Investment Company of Anaheim have transferred its property in violation of the instructions of the stockholders, J. Allen Knapp of Garden Grove has brought suit to nullify the transfers. In his complaint, filed today by Attorneys Scarborough & Forgy, Knapp makes a number of declarations charging E. L. Olmstead with false representation and stock manipulation.

Knapp says he bought $100 worth of stock on Olmstead's statement that there was not a dollar's worth of promotion stock and that all stock went at par. Knapp says he has found that Olmstead was voted $115,000 in stock for less than $5000 worth of property.

The Anaheim trustees decided to make the company a county proposition, and they promoted the Orange County Investment Company, and transferred all of the property and if the old company got 75,970 shares in the new company, but that the trustees went ahead anyhow and made the transfer for 32,500 shares, which the trustees endeavored to distribute among the stockholders of the Anaheim concern. Knapp declares that Olmstead got 25,000 shares.

Knapp's complaint asserts that the Anaheim Investment Company has nothing to show for the real estate and the $12,500 in cash and credits transferred to the Orange County Investment Company.

WILL DRAW PAY.

Under a bill signed yesterday by the Governor, Santa Ana's City Trustees will hereafter draw salaries, if the people so vote. Next Monday night the present trustees will designate the amount they think a trustee should be paid, and the proposal to pay the next trustees accordingly will be submitted to a vote of the people on April 10 at the city election.

The City Trustees may conclude to revise the salary list of all election officers, who are now paid as follows: Clerk, $100 per month; Attorney, $80; Assessor, $100; Marshal, $90; Recorder, $33.30. Several raises are expected.

NEWS BRIEFS.

L. L. Vestal, major of the Third Battalion of the Seventh Regiment, N.G. C., today received a telegram stating that his grandfather, Louis Vestal, aged 94, had died at Petaluma. Vestal left for Petaluma tonight.

The tria lof Adolph L. Schonek, the San Diego youth on trial here for arson, the case being one transferred here from San Diego on account of bitter feeling against him at San Diego, will be completed tomorrow. Argument began at 2 o'clock this afternoon, the prosecution and defense stipulating that argument should be limited to two hours to each side.

Marriage licenses: Joseph A. Blonden, 32, of Los Angeles, and Grace M. Welch, 34, of Topeka; Carl E. Durnbaugh, 21, and Veva Pierce, 19, both of Orange.

Redlands.

GRANT LICENSE GET BIG HOTEL.

THIS IS THE GIST OF PROPOSITION MADE YESTERDAY.

Capitalist and Hotel Men Propose to Erect a Magnificent Tourist Hostelry if Trustees Will Waive Their Pledge and Grant Liquor Privileges to the Management.

REDLANDS, March 3.—A magnificent tourist hotel surmounting a sightly eminence overlooking the city of Redlands and San Bernardino, costing over half a million dollars and containing not less than 300 rooms—this is the gist of a plan of Pacific Coast hotelmen and capitalists made public here this afternoon by F. C. Finkle, the well-known civil and hydraulic engineer, who is also somewhat interested in hotel matters, being the owner of a large hosterly in Los Angeles.

Mr. Finkle represented his hotel at the recent opening of the new Arlington in Santa Barbara and there presented to the hotelmen of the Coast the great need for a tourist hotel in Redlands, saying:

"The one city in the whole of Southern California in greatest need of a really first-class tourist hotel is Redlands. The little city already gets more tourists than any other town, considering its limited accommodations and with its great natural beauties and attractions a first-class hotel could not fail to be a paying proposition from the very start. The one thing absolutely necessary is a table license, without this these capitalists and hotelmen will not consider the erection of a hotel here and on the other hand if a license can be secured I can announce that the hotel will be built. It will be built on the south side of town overlooking the entire valley. It will contain not less than 300 rooms. It will be built of concrete and will be finished and furnished in first-class style. I stand ready to put $50,000 into the proposition as soon as it goes through."

The Pacific Improvement Company is the name of this new corporation, which already includes the St. Francis, the Palace, the Fairmount, the Del Monte, the Paso Robles and the Potter and will later take in the first-class hostelries of Los Angeles and Pasadena, it is likely, the plan being to take over hotels where there are already first-class ones and to erect hotels where they are needed.

The good government or temperance party is now in power in Redlands and the Trustees are pledged not to grant a license to any hotel, hence the only way of getting a license for its proposed new hostelry would be by a special election. Mr. Finkle said today that the Pacific Improvement Company would frame up something along this line and present it to the city in the near future.

LOCAL TEACHERS' INSTITUTES.

San Diego County Educators Devise a New Method of Convention Which Is Held in Esteem.

ESCONDIDO, March 3.—The departure in San Diego county of holding local teachers' institutes, as suggested at a recent gathering of the Schoolmasters' Club, will be put into execution in Escondido on Saturday, March 11, when addresses will be made by H. J. Baldwin, County Superintendent of Schools; President E. L. Hardy of the State Normal School, and Mrs. Coldwell, head of the domestic science department of the school.

Prof. Baldwin will discuss "Free Text-Books" and "Progress of Vocational Legislation at Sacramento." Prof. Hardy will speak on "A Local Agricultural Institution and the Good It May Do" and "The Equipment of the Rural School Teacher." Mrs. Coldwell will discuss "Household Arts." Prof. Hardy and Mrs. Coldwell will also be present and give addresses at the meeting of the Parent-Teachers' Association the previous evening.

NEWS BRIEFS.

For a consideration of $8500, the A. M. Hayward place, two miles east of the city, has been sold to three Italians, who have taken possession. The property consists of a two-story house, which was built by Mr. Hayward; ten acres in alfalfa, seven in walnuts, five in grapes. The total acreage is twenty-nine. Mr. Hayward paid $6000 for the property a short time ago. He wishes to return to Canada.

The Publicity Committee of the Chamber of Commerce has placed an order for the printing of a booklet for the chamber, which will be ready for

Santa Barbara.

HEAVY RAINS CREATE HAVOC.

FIFTEEN-INCH RAINFALL WITHIN PERIOD OF FOUR DAYS.

Three Bridges Across the Santa Ynez River Washed Away and There Is no Money in the Bridge Fund to Replace Them—Want New Park Removed.

SANTA BARBARA, March 3.—Torrential rains in the watershed of the Santa Ynez Valley, have done great damage during the past few days. Reports received from that district are to the effect that the precipitation since Sunday has been upward of fifteen inches.

The Santa Ynez River has been at flood stage for several days and owing to the fact that three bridges between Gaviota and Las Cruces have been swept away, it is impassable. Even the San Marcos road cannot be forded and the only way to reach Santa Barbara is by taking a circuitous route via Santa Maria.

H. J. Doulton, president of the Board of Supervisors, said yesterday that it will be necessary to replace the bridges at once. There being no money in the bridge fund Mr. Doulton declared advantage will be taken of the emergency provision of the statutes governing public work. Action favoring the improvements is promised at the next meeting of the board, which is to be held Monday.

PROTEST FILED.

At a meeting of the City Council last night a petition bearing the signatures of 260 prominent citizens was presented in protest of the "Hobbleskirt Park," which was recently built in the center of State street, between Sola and Micheltorena streets. The petitioners want the park removed; their reason is that it obstructs the highway and will eventually result in destruction of lower State street, by reason of seepage under the paving. No action was taken on the petition.

In the death of Mrs. Sarah Norway, who passed away yesterday at her residence, No. 932 De la Vina street, Santa Barbara, has lost one of its oldest residents. Mrs. Norway was the widow of the late William H. Norway, a surveyor well known all over the State and an authority on the boundries of most of the big ranches. It was Mr. Norway that made the Norway survey and the accepted plat of the streets of this city.

NEWS BRIEFS.

Paul Harvey of Chicago yesterday paid $18,000 for Gardenholm, a beautiful country place on Oceanview avenue, which was sold to him by Schuyler M. Cole. The Harveys will take possession of their Montecito home on April 1. They are planning to enlarge the house and to make it their permanent residence.

Postmaster D. F. Hunt yesterday received a letter from Congressman S. C. Smith, to the effect that the plans prepared by Architect Francis W. Wilson for the proposed Federal Building, will likely influence the supervising architects to such an extent, that Santa Barbara will get a new postoffice to her liking.

DEMONSTRATION DRAWS.

Many Visit University of California Train When It Arrives at Colton. Schools Display Musical Talent.

COLTON, March 3.—The demonstration train of the University of California arrived in Colton, this morning, on the Southern Pacific by way of Riverside. Visitors were admitted from 1 o'clock to 2:30 and the eight coaches were well filled during the stop here, not only by ranchmen of this vicinity, but by a large number of citizens.

The Colton schools gave the first of a series of musicales, this evening at the operahouse. These are given under the direction of Mrs. Gertrude Butler and are free of charge.

Miss Anna Enright, City Librarian, has filed her library report for February. It shows: Books issued—fiction, 1023; juvenile, 370; miscellaneous, 82; magazines, 134.

Miss Irene Boynton of North Seventh street entertained with an after-theater supper this evening, complimentary to Grover Watson, who, with his mother, Mrs. Hattie Watson of Farmer City, Ill., are guests at the J. R. Boynton home.

FIGHT PLAGUE IN HONOLULU.

City and Territorial Health Authorities Clean Up Infected Districts. Two More Victims Succumb.

[ASSOCIATED PRESS NIGHT REPORT.]

HONOLULU, March 3.—Two more deaths from cholera occurred here today. This brings the total number of cases in the present outbreak up to fifteen ,of which thirteen have died.

All are native Hawaiians. The Territorial Board of Health has started in cleaning up the city thoroughly, taking one section at a time. Government Bacterologist Clegg is assisting the city and Territorial health authorities in the work of preventing the further spread of the disease.

The Legislature appointed a committee today to investigate conditions in the quarantined sections of the city. The crew of the steamer Sierra, which arrived here today from San Francisco, was not allowed to come ashore. Neither will members of the Pacific Mail liner Mongolia and the steamer Zealandia of the Australian line, due here today, be permitted to land.

SYRUP OF FIGS AND ELIXIR OF SENNA
Cleanses the System effectually; Dispels colds and Headaches, due to constipation. Best for men, women and children: young and old.
To get its Beneficial effects, always note the name of the Company,
CALIFORNIA FIG SYRUP CO.
plainly printed on the

$8.35 FIRST CLASS
San Francisco
On the Fast 4500 Ton Steamship
BEAVER
From San Pedro 12 O'clock Noon
Sunday March 5th
San Francisco, Astoria and Portland
WITHOUT CHANGE
Ticket Office
San Francisco and Portland S. S. Co.
530 So. Spring Street
Los Angeles
Telephones:
Main 802, 10386
Berths
50c and $1.00
None Higher
A La Carte Breakfast
Luncheon 50c
Dinner 75c

RHEUMATISM
PURIFYING THE BLOOD
THE ONLY PERMANENT CURE
No case of Rheumatism was ever cured except by a thorough purification of the blood; just as long as the blood remains charged with fermenting uric acid poison, the painful disease will continue. The pains and aches of Rheumatism are simply superficial effects of the impurities in the circulation, and sometimes may be temporarily relieved by the application of plasters, liniments, hot cloths, etc. But the person who trifles with this dangerous disease by depending on local treatment alone, is certain to pay for the mistake with constant suffering later on. S. S. S. cures Rheumatism in the only way it is possible to cure the disease. It goes down into the blood, and removes the uric acid from the circulation, so that the nerves, bones, muscles and joints are lubricated and fed with nourishing elements instead of being continually irritated and inflamed with the sharp, uratic impurity. When S. S. S. has cleansed and purified the blood, the pains and aches cease, all inflammation disappears, stiffened muscles are made pliant, and every troublesome symptom of Rheumatism is permanently corrected. Book on Rheumatism and any medical advice free to all who write.
SSS
THE SWIFT SPECIFIC CO., Atlanta, Ga.
INJECTION BROU
Gives Prompt and Effectual Relief without inconvenience, in the MOST OBSTINATE CASES
No other treatment required.
SOLD BY ALL DRUGGISTS.
Safe, scientific, sure. Specialists for each branch. Teeth filled, crowned, treated, extracted painlessly.
Painless Parker
618-622 S. Broadway—both Phones
HOMES
SUNNY MONDAY
Sunny Monday laundry soap contains marvelous dirt-starting qualities not found in any other soap. It makes the dirt fly before it, and saves time, rubbing, clothes and backs. Sunny Monday can be used in any kind of water—hard, soft, cold, luke warm, hot or boiling—and the results are always the same.
THE N. K. FAIRBANK COMPANY
CHICAGO
10c A BUTTON—$1 A RIP
Dutchess Trousers
...AT...
SILVERWOOD'S
Mason & Hamlin Pianos
The Wiley B. Allen Co.
416-418 So. Broadway.
Great Clearance Sale
AT ½ PRICE
On All Manufactured Furs
Obrikat Fur Co.
Cor. 3rd and Hill Sts.
Women's $25 Suits
Samples of the very latest styles. Don't miss them..... $15
ORIGINAL SAMPLE SUIT CO.
225 1-2 S. Broadway, 2nd Floor.
Echo Spring
Over 100 Proof.
The HOUSE OF BIEHL
Tailors
New Location
516 SOUTH BROADWAY
New Location
Weatherby Kayser Shoe Co.
Broadway at Fourth
Benjamin Clothes
Swell Overcoats $15 to $40
JAMES SMITH & CO.
548-550 Broadway
MULLEN & BLUETT CLOTHING CO.
Corner Broadway and Sixth Sts
THE QUALITY STORE.
Generous Credit
Unique
CLOAK & SUIT HOUSE
245 So. Broadway
ATHLETES
Outfit here, because they know our goods are right and are priced right
DYAS-CLINE CO., Inc.
214 W. 3rd St.
HENRY F. MILLER
PIANO
S. A. BROWN & CO.
335 S. Spring St.
S. Nordlinger & Sons
DIAMOND MERCHANTS
631-633 South Broadway
LOS ANGELES THREE DAYS TO

THE CITY
AND ENVIRONS.

NEWS AND BUSINESS.

Ranchman Held Up.

W. A. Turner, a San Fernando ranchman, was "strong-armed" by two negroes, Thursday night and robbed of $15 and a revolver. Yesterday he reported his loss to the police.

Christianity and Social Problems.

Rev. Dana W. Bartlett will address a meeting in Taft Hall, Walker Theater building, at 3 o'clock tomorrow afternoon, and will speak on "Christianity and Social Problems." The public is invited.

Historical Address.

J. M. Guinn, secretary of the Historical Society of Southern California, will deliver an address in the Hollywood High School auditorium, on Monday evening at 8 o'clock. His subject will be, "History and Romance of the Cahuenga Valley," and the meeting will be open to the public.

Delegate to Races Congress.

Col. Allen Allensworth, U. S. A. (retired), of this city, has been selected as a delegate to The Races Congress, which will meet in London on July 26. The Congress will be representative of fifty countries, and will number among its delegates several hundred men, leaders of thought throughout the world.

Idaho to the Front.

All former residents of Idaho are invited to meet at the office of A. J. Green, Room 221 Heilman Building, Second and Broadway, today at 2:30 p. m. to organize a State society and arrange for a large attendance from Idaho at the State Federation banquet the 17th inst.

Entertained the Boys.

The members of the commercial and preparatory schools of the Young Women's Christian Association yesterday afternoon in the association building. They first played games and then enjoyed a season of music and songs.

Cross-Town Mass Meeting.

A mass meeting of the citizens residing south of Jefferson street favoring a cross-town car line on Vernon avenue, will be held at Akey's Hall, Central and Vernon avenues, this evening, at 7:30 o'clock. Councilmen Gregory, O'Brien and Whitmin of the Streets and Boulevards Committee, have been extended an invitation, and have promised to be present.

Brahm's Quintette Tonight.

The Brahms Quintette will play at Blanchard Hall this evening, volunteering, as usual, a concert-rehearsal, chiefly for the benefit of students who may wish to take advantage of it, this morning in the same place.

The programme will include the Sinding Op. 70 A-Minor quartette for strings; Cornelius's "Monotone," with string quartette; the Bach-Gounod "Ave Maria," with piano quintette, and the Brahms piano quintette, Op. 34, F-Minor.

Hillsdale College Banquet.

The Hillsdale College Association of Southern California, composed of alumni and students, celebrated with a banquet at the Hollenbeck Hotel, at which covers were laid for seventy-six guests. President E. F. Augur acted as toastmaster. M. J. Coldren of India, made an enthusiastic speech and gave a vivid description of bear hunting in the jungle, as well as interesting facts of his missionary work among the natives. E. G. Reynolds, for twenty years secretary and treasurer of the college, made a talk on "Some Hillsdale College People I Have Known." College songs and music enlivened the occasion.

BREVITIES.

Thousands of andirons, fire sets and basket grates retailed at wholesale prices at J. W. Frey's Mantle House, corner 12th and Los Angeles streets.

Idyllwild stage from San Jacinto twice a week during fall and winter.

Dr. Ball, Chiropodist, open for business. Byrne Bldg., 3rd and Broadway.

Hotel Rosslyn and Natick. Best 25-cent meals Sunday eve., 35 cents.

Dr. Ralph Williams has returned. Office No. 541 Douglas Bldg.

CARPENTERS BUSY THERE.

Preparations for Great Pacific Lands and Products Exposition Being Rushed at Shrine Auditorium.

Carpenters are busy in the Shrine Auditorium marking the divisions of the spaces allotted to exhibitors at the Pacific Lands and Products Exposition. By March 12 all the decorations will be in place and a clear field will be given the men who are expected to make the land show the most beautiful and instructive display ever offered to the view of the Southern California public.

Work on the reproductions of the Owens River aqueduct system, the Los Angeles harbor and the Los Angeles city market is progressing at a rate which insures their completion several days before the doors of the show are opened on March 18.

During the last few days the demand for space on the main floor has been lively, the result being that only a few spaces now are left.

Several changes in the main floor plan have been made in the interest of the expected 200,000 visitors. The aisles have been widened two feet, giving a walking space of ten feet four inches. This change will admit of a comparatively free passageway even on days when the attendance approaches the 200,000 mark.

The City Planning Commission has been given a space for the exhibition of its city beautiful models and drawings which have been prepared for the congress of city planning commissions soon to be held in Philadelphia. This action of the Executive Committee of the exposition is in keeping with the public-spirited nature of the enterprise.

One of the attractive features of the show will be the exhibit of San Diego county, to be given under the auspices of the San Diego-Panama exposition officials, the Board of Supervisors and the Chamber of Commerce. The chamber will devote its attention to the exploitation of the resouces of the county.

WILL PAY RESPECTS.

Reception Committee for Entertainment of Navy League to Visit Commander of Fleet This Afternoon.

The Reception Committee for the entertainment of the Navy League of the United States will pay its respects to the commander of the Pacific fleet at 3 o'clock this afternoon.

The South Coast Yacht Club will give a smoker for the delegates and officers of the Pacific fleet and the Pacific torpedo boat fleet at the clubrooms in San Pedro, at 8 o'clock Thursday evening.

The delegates and twenty officers

Sensible.

HOUSEKEEPING, THROUGH PLAY.

"KITCHEN GARDENING" TAUGHT LITTLE MAIDS.

New Work Taken Up at Y.W.C.A. for Girls' Branch Which Will Be Organized Today Under the Leadership of Mrs. Adams—Outline of Its Activities.

For several years the Young Women's Christian Association has had a girls' branch membership; that is, children under 15 years of age paid 50 cents annually, and were thereby members; but until now no form of organization has existed among the unemployed girls of this age.

Last Saturday 100 little girls responded to the invitation, given by the association, to spend the afternoon in the building. After a brief programme of music and readings, the children adjourned to another part of the building, where the plan to organize was received with enthusiasm.

Today at 2 o'clock, the second meeting of the girls' branch will be held and officers elected. The organized work will be under the leadership of Mrs. Paul A. Adams, the assistant membership secretary.

A great deal of thought is being given all over the country, in these days, to the subject of amusements for children. Several of the Young Women's Christian Association secretaries have been studying the problem, and the following proposed plan of work is one of the results of the study: On Saturday afternoons at 2 o'clock, the children will meet and spend the first half-hour in singing and practical lessons from the Bible. Immediately following this, there will be a recreation period of games, under the direction of trained kindergartners, and others experienced in the value of directed play. After this the company will be divided, the younger girls taking an advanced course in kitchen gardening, which means that through play, they are to learn the art of being good housekeepers. The second group, consisting of the older girls, will take a textile course, and learn how to choose and buy materials according to their durability and appropriateness to different places and occasions. Later on the girls will be given an allowance, and will be taught how to buy in accordance with their income. In other words, the plan for the work of the girls' branch is to teach the members, through play, how to live well and economically; to choose becoming styles and colors, and practical, as well as dainty clothing.

All girls under 15 years of age are welcome to join the branch, the membership fee being 50 cents, and no tuition will be charged for the above-mentioned courses. All the privileges now granted to adult members are included in the girls' branch membership.

STEADY RAINFALL YESTERDAY.

Total Precipitation for the Season Now Considerably Ahead of Last Year on Same Date.

Rain began falling yesterday morning and continued with little intermission until midnight last night. As a result the total for the season received a considerable addition and is now more than an inch greater than it was on the same date last year. The total rainfall for this season is 11.56 inches, and last year on the same date the total for the season to the same date was 10.47 inches. The forecast for the next twenty-four hours is for more rain, so that ranchers and fruit men have no occasion to worry about irrigation for some weeks to come.

The rain was general over the State, San Francisco being the storm center, San Pedro, Long Beach, Redondo Beach, Elsinore and Glendora all report a rainfall similar to that which fell in Los Angeles.

Since early yesterday a drizzly rain has fallen over all parts of San Diego county. For twenty-four hours ending at 5 o'clock last night the precipitation in San Diego was .29 of an inch. Although the winter rains this season were later in starting the total even thus far is greater than the entire season last year, now totalling 10.69 inches, against 8.36 last.

Half of an inch of rain fell in Santa Ana, making 10.02 inches for the season. At Tustin, .52 of an inch has fallen, making the season 9.82 inches. Last night at Santa Ana a strong wind accompanied the storm, and an occasional tree with its roots loosened by the rains, went down. As yet there is little water in the Santa Ana River. Some of the farmers think the heavy rainfall in the San Bernardino Mountains will cause the flow to increase there greatly. However, with much river improvement work done in the past year no overflow is likely. Although frequent rains have interfered with beet planting, the general sentiment among the farmers is: "Let it come."

OBITUARY.

Robert McAlpine.

SOUTH BEND (Ind.) March 3.—[Exclusive Dispatch.] Robert McAlpine, who originated the process of making paper from wood pulp, is dead at his home in this city after a long illness. He was a native of Scotland and 74 years old.

McAlpine followed the trade of paper maker from boyhood and at 21 was superintendent of a large mill at Lee, Mass. He afterwards engaged in the same business at Marinette, Wis., and in this city. As a young man McAlpine became convinced that the crude paper-making process could be improved on. He began experimenting, and after several years worked out a plan for using wood pulp as the principal raw material. Wood pulp paper is now used extensively in all parts of the world. He had trouble over patents and never realized any large amount on his invention.

A son, Charles W. McAlpine, is superintendent of the La Salle Paper Company of South Bend.

LOCAL TRAVELERS.

Los Angeles and Southern California People Who Are Registered at Hotels in Other Cities.

[BY DIRECT WIRE TO THE TIMES.]

NEW YORK, March 3.—[Exclusive Dispatch.] The following Los Angeles people are registered tonight at New York hotels: Bristol, A. C. Case; Waldorf, A. B. Carpenter; Belmont, D. E. Francis; Manhattan, T. Berry; Grand Union, F. S. K. Mills; Marlborough, Miss M. Cooley; Herald Square, E. J. Marston.

IN SAN FRANCISCO.

SAN FRANCISCO, March 3.—[Exclusive Dispatch.] The following Los Angeles people are registered tonight at San Francisco hotels: Palace, C. N. Brown, P. B. Dougherty, D. E. Llewellyn, H. I. Oates, Mrs. W. J. Trask, El-

Auction SALE

$150,000 Stock

Jewelry

Geneva's magnificent stock of jewelry, diamonds, watches, cut glass and silverware, is being sold to highest bidders, regardless of what it brings. There are hundreds of articles not bringing over one-fifth to one-tenth their value.

Sale Daily Beginning 10:30 A. M.

You owe it to yourself to come to this phenomenal sale and share in the greatest jewelry bargains ever known in this city. Come today.

Geneva
Watch & Optical Co.
305 South Broadway

VITAL RECORD.

MARRIAGE LICENSES.

The following marriage licenses were issued yesterday. Name and age given.

ANDERSON—NYMAN. George Anderson, 33; Charlotte Nyman, 27.
BOYER—RAMSEY. Harry H. Boyer, 34; Annette Ramsey, 27.
CHALKER—HANSON. Hawley D. Chalker, 23; Anna C. Hanson, 24.
PERAZA—FLOREZ. Ramon Peraza, 22; Mary Florez, 18.
SLOANE—WOODBURN-HERON. George W. Sloane, 25; Adalaide Woodburn-Heron, 20.
STEVESON—HARRIS. John Steveson, 28; Helen Harris, 16.
WILSON—ABBOTT. Ross L. Wilson, 30; Mattie F. Abbott, 21.
YARNELL—HAEFNER. Charles H. Yarnell, 28; Mary Haefner, 29.

BIRTHS.

Names, sex, place and date of birth.

AVIL. Mr. and Mrs. M. Daughter. 1025 Crocker street. February 27.
BROOKS. Mr. and Mrs. Edward. Boy. 1128 East Thirty-fifth street. February 20.
GILLETT. Mr. and Mrs. Pablo. Daughter. 324 Bauchet street. March 1.
LAWSON. Mr. and Mrs. I. W. Daughter. 1715 East Fourteenth street. February 24.
NYMAN. Mr. and Mrs. Samuel. Boy. 706 Temple street. February 17.
PALMER. Mr. and Mrs. George. Boy. 126 North Bunker Hill avenue. March 1.
SETTLE. Mr. and Mrs. T. H. Daughter. 338 North Avenue 22. March 1.

DIVORCE SUITS FILED.

BENDER. Jennie against February I.
COOK. Emma against Thomas C.
DANIA. Mae against Selestino L.
LOUCKS. Ernest against Sylvia.

DIVORCE DECREES GRANTED.

EWING. Maria from Gale G. Desertion.
GILL. Edna from M. Extreme cruelty.
GILTENAN. Clara against Robert E. Desertion.
HARTMAN. John from Elizabeth. Extreme cruelty.
MINIER. A. J. from Clara A. Desertion.

OFFICIAL DEATH LIST.

Name and place of death—	Age.	Date.
ARGELAGA, Mother M. Carmen, Los Angeles	75	
ERVEN, Margaret. Los Angeles	66	
GIN, Sing. Los Angeles	51	1
JONES, Mary A. Los Angeles	19	2
KEYES, Elvira. Los Angeles	6	2
LAFONT, Pierre. Los Angeles	34	1
MONLON, William. Los Angeles	69	
PALOINI, Romolto. Los Angeles	40	
PONTZ, Mary Grace. Los Angeles	1 mo.	2
SCHNEIDER, Frederick A. Los Angeles	60	
STOKES, George. Los Angeles	63	1
SYKES, Mrs. Elizabeth. Los Angeles	89	2
TYLER, Ella A. Los Angeles	57	1
VELARDE, Antonio. Los Angeles	28	1

DEATHS.

With Funeral Announcements.

CORRIGAN. In this city, March 1, John Corrigan, a native of New Hampshire, aged 65 years.
Remains at Pierce Bros. & Co.'s undertaking rooms. Interment at Cleveland, O.

DICKSON. At No. 1529 Hunted street, March 2, Mrs. Mary A. Dickison, aged 54 years.
Remains at parlors of Gates & Crane, Hollywood. Funeral from chapel of Hollywood Cemetery, Saturday, 10 a.m.

ERVEN. March 2, Margaret Erven, aged 66 years.
Funeral 10 a.m. Saturday from the chapel of Riedeman & Meyer, No. 1430 South Main. Interment, Evergreen Cemetery.

FUHRMAN. March 2, Harry J. Fuhrman, aged 28 years.
Remains at the chapel of Riedeman & Meyer, No. 1430 South Main.

KLINK. March 3, John Klink, aged 41 years.
Funeral, 2:30 p.m., Saturday, from the chapel of Riedeman & Meyer, No. 1430 South Main. Interment, Rosedale Cemetery.

LYNCH. March 3, John Lynch, aged 55 years.
Funeral Monday, March 6, at 8:30 a.m., from parlors of Cunningham & O'Connor. Requiem mass at St. Vincent's Church at 9 a.m. Interment, Calvary Cemetery.

NASH. In this city, March 1, Mrs. Mabel Nash, aged 23 years.
Services at Pierce Bros. & Co.'s chapel Saturday, March 4, at 10 a.m.

SAXTON. At No. 1354 Calumet avenue, March 3, R. C. Saxton, beloved husband of Mary D., and father of Edward M. Saxton and Clara A. Bolles of Danville, Ill.
Funeral Saturday, March 4, 2 p.m., Dexter Samson Company, No. 1122 South Flower street. Interment, Forest Lawn Cemetery. (Chicago, Ill., and Clinton, Iowa, papers please copy.)

SMITH. At No. 2957 South Hill street, March 2, 1911, Elroy W. Smith, aged 30 years.
Funeral services will be held at chapel of Bresee Brothers, 855 Figueroa street, Saturday at 1:30 p.m. Friends invited. Interment, Rosedale Cemetery.

STROM. March 3, Wendla Strom, aged 35 years.
Remains at the chapel of Riedeman & Meyer, No. 1430 South Main street.

WILSON. At Pasadena, March 1, Julia A., wife of Daniel Wilson.
Funeral services at the residence of the family, No. 876 North Orange Grove avenue, Saturday at 3 o'clock.

WILSON. At No. 456 West Thirty-seventh place, March 3, 1911, Samuel M. Wilson of Ehrenberg, Ariz., aged 44 years.
Funeral services will be held at the chapel of Bresee Brothers, 855 South Figueroa street, Saturday at 2:30 o'clock. Friends invited.

SOUTH GATE LODGE, No. 339, F.

Good to see this youngster again, isn't it? Reminder of exciting games of last year. Good to see any old friend turn up as the year rolls around. Take our

Semi-Annual Clearance Sale

for instance. Lots of men wait for it regularly every season. Do you blame them? Look at the prices!

$25.00 and $23.00 Suits-to-Order	$19.00
$30.00 and $28.00 Suits-to-Order	$24.00
$35.00 and $33.00 Suits-to-Order	$29.00
$40.00 and $38.00 Suits-to-Order	$34.00
$50.00 and $45.00 Suits-to-Order	$39.00

THE SALE APPROACHES ITS END! CALL TODAY!

Suits To Order $20 $30 $40
Intermediate Prices and Better
A. K. Brauer & Co.
"TAILORS TO MEN WHO KNOW"
128-130 South Spring
Cor. 5th and Spring 114½ S. Main

"The Exclusive Specialty House."

Myer Siegel & Co.

ARE OFFERING
in their temporary store No. 2, at
324 South Broadway
Children's Coats at $5.00

Double-breasted tailored coats of navy blue serge. Handsomely finished with black velvet collar and embroidered emblem on sleeves—sizes 2 to 7 years.

New Line of Girls' Bloomer Dresses
Made of fine ginghams, percales, etc.
$1.25 to $3.25

Misses' and Girls' Trimmed Hats

Sizes one year to 8 years inclusive. A very extensive assortment of new trimmed hats, both for girls and misses are now shown.

Shaped Like the Eyeball!
Our Toric Lenses
are shaped like the eyeball—like the curvature of the eye, giving equal vision through any part of the lens
Come in and let us explain the advantages of wearing Toric Lenses.
Marshutz Optical Co.
555 So. BROADWAY.

Cemeteries.

Inglewood Park Cemetery
Two miles outside of the city limits, on the Los Angeles & Redondo Railway, 300 acres of perfect land, with improvements outclassing any cemetery on the Coast.
207 South Broadway, Room 303.
Phones—F3203; Main 4659.
Superintendent's phone, 10541.

Rosedale Cemetery
An Endowed Memorial Park, noted for its natural beauty. Endowment Fund for perpetual care, $300,000. Modern Receiving Vault, Chapel, Crematory and Columbarium. Accessible. City Office: Suite 302-306 Exchange Bldg., N. E. Cor. 3rd and Hill Sts. Phones—Main 909; A2429. Cemetery office, No. 1821 West Washington Street. Phone—72856; West 80.

Hollywood Cemetery
Location Ideal—modern and attractive. High rolling lawns, beautiful lakes, trees and shrubbery. All lots under perpetual care. Melrose and Colegrove cars to grounds. A1131. 208 Laughlin Bldg. Main 301. Cemetery phones 59055 Hollywood 542.

OBITUARY.

A CIVIL WAR ARMY NURSE LAID AT REST.

The funeral of Mrs. Ruth Danforth was held at the home of her daughter, Mrs. George W. Bothwell, of Ontario, Cal., Wednesday, March 1, at 2 p.m. The services were conducted by Rev. Dr. P. F. Bresee of the Church of the Nazarene in Los Angeles, assisted by Revs. J. W. Goodwin, Stewart Noble, and others. Four of the six pallbearers were comrades of the Civil War.

Mrs. Danforth entered the service of the United States through George Stuart, chairman of the United States Christian Commission, in July, 1864. She was sent from Chicago to Louisville, Ky., where she was assigned to Totten Field Hospital. At the close of this hospital about September, she was transferred to Brown General Hospital in Louisville, where she continued until the close of the hospital in May, 1865, serving about eleven months as a volunteer. Her services were marked with success. Mrs. Annie Wittenmyer, in charge of the work of the Christian Commission, sending many of her women to Brown Hospital for instruction before assigning them to duty. Mrs. Danforth passed away in the assurance of Christian experience, saying in passing, "I am so glad." Christ was to her a reality, and she went to Him as unto her home. Eternal destiny was settled with her in Christ.

CARD OF THANKS.

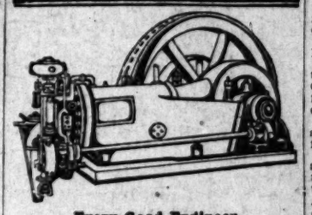

Every Good Engineer
takes pride in keeping the brass work of his engine bright as gold; tarnished brass work is the sign of a careless workman. Use just a little
Brilliantshine
the wonderful liquid metal polish
and it's easy to keep the brass brilliant.
A little can of it goes a long way.
For sale at grocers, druggists and hardware dealers.
Name and portrait of E. W. Bennett on each can.
E. W. Bennett & Co.
Manufacturers
San Francisco

PIANOS
$6.00 down, $6.00 per month.
S. A. BROWN & CO.
335 So. Spring St.

JAPANESE GOODS
The Yamato, Incorporated
Largest Japanese Store in U. S.
635-7 South Broadway
Next to Bullock's

VICTOR Talking Machines
Easy Terms
J. B. BROWN MUSIC CO.
643 SOUTH BROADWAY

Money to Loan
on Approved Real Estate.
EQUITABLE SAVINGS BANK
First & Spring Sts.

Home Decorators
PEASE BROS.
640-646 South Hill St.

BARKER HOUSES PORTABLE
Get our prices on Ranch House "quality" Portable Poultry Houses and Brooders.

You'll be surprised. Call and see us. 203 W. 8th st., corner Broadway.
PACIFIC PORTABLE CONST. CO., Inc.
Main 835; South 229. Los Angeles, Cal.

QUICK REPAIRS
Glasses fitted by Dr. Blackburn give satisfaction. Ask to see the new nose piece.
WHITLEY JEWELRY CO.
347 South Broadway.

FREE PLANS FREE
U. & U. Designing Co.
3909½ Pasadena Ave.
Will furnish lot and money to build after your own ideas; 50 per cent. cash, balance terms. Guarantee to be lowest bidder on all cement, brick, framework, etc. Drop a card or phone East 279 or Home 13392.

Dolphin's FLOWER SHOP
337 S. Spring St.
Funeral Designs $1 and Up
Cut Flowers, Ferns, Potted Plants
Phones—72483; Broadway 3196

FUNERAL DIRECTORS.

Orr & Boothe Co.,
Successors to Orr & Edwards Company,
Funeral Directors and Embalmers,
Now in our new chapel, 12th and Hope streets.
Sterling S. Boothe, Pres. John D. Faris, Sec'y.

Peck & Chase Co., Undertakers.
1213-15 S. Figueroa st. Lady assistant. National Casket Co. caskets. Tel. Main 61, 52727.

Free S. & H. Green Trading Stamps.
on all orders for beer, wines and liquors. Old Plantation Distilling Co., 408-410 S. Broadway. Phones Home 1272, Main 1541.

Men! Buy Your Summer Shirts NOW
—And all you need of them while this 100 Dozen $1.00 Lot lasts at..... 79c
They are from well known makers of regular standard $1.00 Golf Shirts.
NEATEST and dressiest new Spring patterns. Each shirt is tailored to fit and is exactly the same quality as sold everywhere at $1.00; either plain or plaited bosoms; all sizes. A Saturday shirt snap at 79c.

DAYLIGHT STORE SUNSET M. 7071; Jacoby Bro
331-333-335 South Bro
"SOMETHING NEW EVERY DAY."

Last Day Housekeepers' Sale—Daylight Bas
The More Economical One Is the More One Can Appreciate These Be

Regular lines of $1.50 and $1.75 House Dresses in Gingham, Percale & Madras. 95c
$5.00 Spring Tub Dresses in all the newest shades and popular materials; sizes 14 to 44..... $3.95
36-inch Bleached Cheese Cloth, yard..... 4½c
Hemmed Crash Dish Towels, each..... 5c
Colored Gauze for Comforter Covers, yd... 4c
25c Brass Curtain Rods, each..... 15c
50c White Curtain Cable Net, yard..... 39c
$2.25 Silkoline Bed Comforters, each.... $1.73
3 lb. Stitched Cotton Bats, size 72x84, ea... 31
35c Bleached Table Damask, yd..... 25c
25 Pieces Fine Unbleached Canton Flannel at, per yard..... 5c
Regular $4.00 and Dresses of English Madras. All colors and sizes.....
Regular $4.50 Taffeticoats in all colors 18-inch flounces and dust ruffle.....

Savings That Make Buying An Object
Saturday Is Always Hosiery Day at Jacoby's
Satisfactory Wear or a New Pair

19c SCHOOL HOSIERY 12½c.
THE right kind of School Hosiery for boys and girls—the kind that wear; they are good enough to sell at 19c pair; fine or heavy rib; all sizes. Buy them today, 8 pairs for $1.00. Main Floor.

WOMEN'S "BURSON" STOCKINGS
THE greatest 25c Stocking value in the country—the only Hose knit to fit without a seam. For one day—Saturday—one pair free with every four-pair purchase. 5 Prs. For $1

50c WOMEN'S HOSE 25c.
THEY'RE seconds, of course; but the imperfections are so slight that you can scarcely tell them apart from the regulars. 260 dozen pairs in fine silk lisle; medium weight and full fashioned. Fast black, and the 50c ones wear no better.

Today You Can Buy Regular 75c, $1.50, $2.00, $2.50 and Even $3.00 Belts at Only .....
Tailored Belts, Elastic Belts, Silk Belts, Patent Leather Belts, Suede Belts and Calfskin Belts.
IN FACT, every possible kind and description of belt is embraced in this sweeping offer. Includes all colors, such as tan, black and white. Now's the time to cross all belt wants off your list. Small or broken lines of belts, no matter how they run, at the selling price, without reservation. Many of them have buckles that alone are worth three times the money.

IN THE SUPERIOR COURT OF THE STATE OF CALIFORNIA, in and for the County of Los Angeles.

Gertrude Prochaska, Plaintiff, vs. John P. Prochaska, Defendant.

Action brought in the Superior Court of the State of California, in and for the County of Los Angeles, and the complaint filed in said County of Los Angeles, in the office of the clerk of said Superior Court.

The People of the State of California send greetings to John P. Prochaska, defendant.

You are Hereby Directed to Appear and answer the complaint in an action entitled as above, brought against you in the Superior Court of the County of Los Angeles, State of California, within ten days after the service on you of this Summons—if served within this County; or within thirty days if served elsewhere.

And you are hereby notified that unless you appear and answer as above required, the said plaintiff... will take judgment for any money or damages demanded in the Complaint, as arising upon contract or she will apply to the Court for any other relief demanded in the Complaint.

Given under my hand and the seal of the Superior Court of the County of Los Angeles, State of California, this 30th day of August, A.D., 1910.

C. G. KEYES, Clerk.
By C. ENYEART, Deputy Clerk.

HAVE YOU A WRINKLE?

Or any other objectionable feature of your face? Is your nose mis-shapen in any way? Do your cheeks sag? Have you bagginess under or over the eyes? Are your cheeks hollow? Have you freckles, moles or other discoloration of the skin? Any or all of these defects which are so annoying can be removed promptly by our painless method, without inconvenience or loss of time. Therefore why delay? Call or send 10c for our new 28-page booklet (C), just out. The largest institution of its kind in the world. Address The Earle Institute, Suite 800-802 Broadway Central Bldg., 424 S. BROADWAY, Los Angeles, Cal. Branch offices: Denver, Colo.; San Francisco, Cal.

CANCER AND TUMORS KILLED IN ONE DAY
cured without knife or pain. Skin cancers $10, pay when cured. 40 years curing cancer, 23 years in Los Angeles. Consultation free. Dr. Hickok, 234 Bryson Bldg., N. W. cor. 2nd and Spring. Hours 9 to 5, Sundays 10 to 12.

LEVY'S CAFE, 3rd and Main Streets
Table reservations made by phone 10076, Main 8491. Delightful Orchestra Concert from 6 P.M. until Midnight. Unexcelled Cuisine and Perfect Service. Planks Chafing Dishes, Casseroles and After-Theater Specialties to suit the most fastidious. Our Noonday 50c luncheon the best in the city. Oyster and Sea Food a Specialty.

A Dutch Lunch
from
NAUMANN & SCHILL
is what you want.
306 S. SPRING. 234 WEST FIFTH.

New Spring Styles
IN MILLINERY
SCOFIELD MILLINERY COMPANY
Number 737 South Broadway

Michael Sullivan
Dramatic Studio
640 South Broadway.
MICHAEL SULLIVAN
Director

JOHN C. BENTZ
Collection at Auction
PASADENA

California Auction Co.
General Auctioneers
We do a general Auction Business and guarantee satisfaction. We also pay the top price for furniture, etc.
822-24 S. MAIN ST.
Phones—63497; Broadway 4783.

Thos. B. Clark
AUCTIONEER

Auc
Real E
Fine Re
2272 W.
Saturday,
AT 3 O'CLO
For Particular
Thos. B.
Auctio
632 S. Spring

AUCT
Have following
Mon. Mch. 6, 2:30 a.
709 W.
Mon. Mch. 6, 3 p.
630 ORANGE GROVE
Tues., Mch. 7, 2 p.
1530 W.
Wed., Mch. 8, 9:30 a.
1569 E.
Thrs. Mch. 9, 9:30 a.
1321 W.
Fri., Mch. 10, 2 p.
412 E.
Mon. Mch. 13, 2 p.
1193 LEIG
THE R. H. STROUD

AUCT
6-room cottage, lot 50
same at auction (by the
MONDAY, MARC
709 W.
This property is owned
who came here for the
posing of it, and has
positive sale, regardless
THE R. H. STROUD

AUCT
LOS ANGELES AUCTI
CO., S. P. DIVVER, A
Main st. Phones: Broa
We will SELL your
or other property on
antee the best results
We will BUY for cash
pay the highest prices

AUCT
JULIUS C
GENERAL AU
Large Sales Especial
Experience. Auction
741 SO. MAIN ST.

AUCTION
THOROUGHLY Modern
a half Bungalow, at
MARCH 6TH, 3 P. M.
650 ORANGE GROVE
Half square N. C
grove car to Crescent
all late style built-in
Satisfactory terms
THE R. H. STROUD

AUCT
Watch our Sunday's
big auction sales of
must be sold, together
This is your opportu
house at your own
REED &
F3545; Bdwy 2980.

AUCT
BEAUTIFUL HOME,
AT AUC
TUESDAY, MAR
1530 WEST
Everything modern,
all late style built-in
ings, fruit trees. Soves
Satisfactory terms.
THE R. H. STROUD

Auction
are placed on all
goods and a very
choose from at the
TIMSON FURNITURE
741 S.
Large auctions
al attention.
Phone: Broadway

AUCT
March 6, 7, 8, and
bara, Cal. The
Art Exhibit." This
goods and oil paint
hogany furniture,
CALIFORNIA AUCT
ZIMMER, Art Auc
Main 81. Phones:

AUCT
JULIUS C
GENERAL AU
Large Sales Especial
Experience. Auction
741 SO. MAIN ST.

AUCTION
THOROUGHLY Modern
a half Bungalow, at
MARCH 6TH, 3 P. M.
650 ORANGE GROVE
Half square N. C
grove car to Crescent
all late style built-in
Satisfactory terms
THE R. H. STROUD

AUCT
Watch our Sunday's
big auction sales of
must be sold, together
This is your opportu
house at your own
REED &
F3545; Bdwy 2980.

AUCT
BEAUTIFUL HOME,
AT AUC
TUESDAY, MAR
1530 WEST
Everything modern,
all late style built-in
ings, fruit trees. Soves
Satisfactory terms.
THE R. H. STROUD

Auction
are placed on all
goods and a very
choose from at the
TIMSON FURNITURE
741 S.
Large auctions
al attention.
Phone: Broadway

AUCT
March 6, 7, 8, and
bara, Cal. The
Art Exhibit." This
goods and oil paint
hogany furniture,
CALIFORNIA AUCT
ZIMMER, Art Auc
Main 81. Phones:

Rhoades &
Real Estate
And Gener

MARCH 4, 1911.—[

...ORIAL SHEET—THE STATE AND COAST.

Part II—The City and Its Environs.

The Los Angeles Times

Population of the City (Census of 1910)—319,198.

...R. SATURDAY MORNING, MARCH 4, 1911.—8 PAGES. On All Trains and Streets 5 CENTS.

DAYLIGHT STORE SUNSET M. 7021; HOME

Jacoby Bro...

331-333-335 South Broad...

"SOMETHING NEW EVERY DAY."

...' Sale—Daylight Baser...

...ore One Can Appreciate These Bar...

Cheese Cloth, yard....4½c
Dish Towels, each.....8c
Comforter Covers, yd...4c
Rods, each.....15c
Cable Net, yard.....29c
Comforters, each....$1.73
Bats, size 72x84, ea...$1
Damask, yd.....25c
Bleached Canton Flannel, yard.....5c

Regular $4.00 and $... Dresses of English ... Madras. All colors ... and sizes.....

Regular $4.50 Taffeta ... ticoats in all colors ... 18-inch flounces ... and dust ruffle.....

Today You Can Buy Regular 75c, $1.50, $2.00, $2.50 and Even $3.00 Belts at Only .....

Tailored Belts, Elastic Belts, Silk Belts, Patent Leather Belts, Silk Suede Belts and Calfskin Belts.

IN FACT, every possible kind and description of belt is embraced in this sweeping offer. Includes all colors, as well as tan, black and white. Now's the time to cross all belt wants off your list. All broken lines of belts, no matter how good the selling price, without reserve. Many of them have buckles that are worth three times the money.

...RIOR COURT OF THE ...IFORNIA, in and for the ...ngeles.
...haska, Plaintiff, vs. John ...efendant.
...in the Superior Court of ...alifornia, in and for the ...ngeles, and the complaint ...ty of Los Angeles, in the ... of said Superior Court, ... the State of California, ... John P. Prochaska, de...

...Directed to Appear and ...plaint in an action en... brought against you in ... of the County of Los ... California, within ten ...rvice on you of this Sum... within this County; or ...ays if served elsewhere. ...erwise notified that unless ...nswer as above required ...will take judgment ...r damages demanded in ...s arising upon contract ... to the Court for any ...anded in the Complaint. ...y hand and the seal of ...rt of the County of Los ... California, this 30th day ... 1910.
C. G. KEYES, Clerk. ...RT, Deputy Clerk.

...E YOU A ...RINKLE?

...other objectionable fea... your face? Is your nose ...pon it any way? Do ... your cheeks hang? Have ... you bagginess under ... or over the eyes? Are ... your cheeks hollow? ... Have you freckles, ... moles or other discol... oration of the skin? ... Any or all of these ... defects which are so ... annoying can be re... moved promptly by ... our painless method, ... inconvenience or loss ... Therefore why delay? ... send 10c for our new ... booklet (C), just out. ... Largest institution of its ... the world. Address The ...nstitute, Suite 800-802 ...y Central Bldg., ...S. BROADWAY, ...eles, Cal. Branch offices: ... Colo.; San Francisco,

...NCER ...KILLED ...IN ONE DAY ...ed without knife or pain. ...n cancers $10, pay when ...ed. 6 years curing cancer, ...ces in Los Angeles. Con... tation free. Dr. Nichol, 234 ...oon Bldg., S. W. cor. 2nd ...Spring. Hours 9 to 4, Sun... 10 to 12.

...rd and Main Streets ... made by phone 10076. ...utiful Orchestra Concert ... Midnight. Unexcelled ...ect Service. Planks ...asseroles and After... to suit the most fas... ...day 50c luncheon the ...oyster and Sea Food a

...ch Lunch ...rom ...N & SCHILL ... you want. 234 WEST FIFTH

...ring Styles ...LLINERY ...LD MILLINERY COMPANY ...South Broadway

... Sullivan ...tic Studio ... Broadway. ... SULLIVAN ...rector

...C. BENTZ ...n at Auction ...ADENA

... Auction Co. ...Auctioneers ...uction Business and ... We also pay the ...re, etc. ...MAIN 97. ...way 4783.

...B. Clark ...IONEER

Auct...
Real Est...
Fine Resi...
2272 W. 2...
Saturday, M...
AT 5 O'CLOCK
For Particulars A...
Thos. B. C...
Auctioneer
632 S. Spring ...

AUCT...
Have following ...
Mon. Mch. 6, 9:30 a. m. ... niture.
700 W. 42ND ...
Mon. Mch. 6, 3 p. m. ...
650 ORANGE GROVE AVE.
Tues., Mch. 7, 2 p. m. ...
1530 W. ...
Wed., Mch. 8, 9:30 a. m. ... niture.
1568 E. 8TH ...
Thrs. Mch. 9, 9:30 a. m. ... niture.
1521 W. 6TH ...
Fri., Mch. 10, 2 p. m. ...
413 E. 64TH ...
Mon. Mch. 13, 2 p. m. ...
1193 LEIGHTON ...
THE R. H. STROUSE CO.

AUCTI...
6-room cottage, lot 50x116 ... same at auction (by the ...
MONDAY, MARCH 6, ...
700 W. 42ND ...
This property is owned by ... who came here for the sole ... posing of it, and has turned ... positive sale, regardless of ...
THE R. H. STROUSE CO.

AUCTI...
LOS ANGELES AUCTION ... CO., S. P. DIVVER, Auctioneer. ... Main st. Phones: Broadway ... We will SELL your store ... or other property on commission ... antee the best results. ... We will BUY for cash, or ... pay the highest prices.

AUCT...
JULIUS C. T...
GENERAL AUCTIONEER
Large Sales Especially ... Experience. Auction and ... 741 SO. MAIN ST.

AUCTION A...
THOROUGHLY Modern ... a half Bungalow, at Auction ... MARCH 6TH, 2 P. M. ... 650 ORANGE GROVE AVE. ... Half square N. Colegrove ... grove car to Crescent ... all late style, built-in ... Satisfactory terms will be ...
THE R. H. STROUSE CO.

AUCTI...
Watch our Sunday's ad... big auction sales of ... must be sold, together ... This is your opportunity ... house at your own price. ...
REED & HA...
F3345; Bdwy 2860. 741-...

AUCTI...
BEAUTIFUL HOME, 6-ROOM ... AT AUCTION ...
TUESDAY, MARCH ...
1530 WEST 21ST ...
Everything modern, cellar, ... all late style built-in effects ... ings, fruit trees, flowers, ... Satisfactory terms. ...
THE R. H. STROUSE CO.

Auction Pr...
are placed on all new and ... goods and a very large ... choose from at the ...
TIMSON FURNITURE & A...
741 S. Main ...
Large auctions especially ... al attention. ...
Phone: Broadway 1140.

AUCTI...
March 6, 7, 8, and 9, 1911, ... bara, Cal. The entire ... Art Exhibit." This stock ... goods and oil paintings, ... hogany furniture, and is ...
CALIFORNIA AUCTION ...
ZIMMER, Art Auctioneer, ... Main St. Phones: 6349; ...

Rhoades & R...
Real Estate, Li...
And General Au...

N. B. Blackstone Co.
DRY GOODS
RELIABLE GOODS AT POPULAR PRICES

Misses' Spring Suits
martest Styles Ever Produced
ery Price from $18.50 to $50

RECT is the word that fits these new suits best. Correct ... in finish, in material and in color. Every detail has been ... to—not omitting the element of economy. Taken all ... we have never before seen their equal; and the assort... are all but endless.

... short jackets and the very latest plain or plaited skirts in ... or hair lines, broken checks, mixtures, herringbones and fine ...ls. Soft grays and tans are prime favorites, with plenty of ...avies, white or black serge, etc.

...ular attention is called to those lines priced at

$22.50, $25.00 and $27.50

—Third Floor—

"Onyx" Hose at 50c

... name "Onyx" is stamped on the toe of your stockings, ...ave the best that money can buy at the price. Not a ... but a great deal better. We can prove that to your en... ...tisfaction. One pair will prove it.

...N'S SILK LISLES, medium weight, white ...nder tops.....
...N'S SILK LISLES with deep garter tops, ...heel, toe and sole; black, white and tan....
...N'S SILK LISLES, gossamer weight; an ... new number.....
...N'S CHIFFON LISLES, garter top, double ...d toe; new.....
...rticularly to see the two last named new ones

50c A Pair

—Main Floor—

Saturday Toilet Goods Specials

... Files, ...d 35c values 19c
... Brushes, ...lues 19c
Dressing Combs, 25c and 35c values 19c
Talcum Powder, 25c package ... 12½c
... CLOTH CASES, rubber lined, cretonne covered, ...cluded. Values 65c to $1.00 at..... 39c
...ove special prices are for Saturday only.. No telephone orders.

—Main Floor—

Three Extra Values in Seasonable Knitwear

...-FIT" VESTS of nice fine cotton; perfect fit, ...s finish; low neck, sleeveless..... 25c
... OF SILK LISLE, plain or prettily hand ...ed; low neck, sleeveless..... 50c
... OF PURE LISLE THREAD, deep hand crocheted ...nusually nice in every particular..... 65c

—Main Floor—

...o. J. Birkel Company
Now Located in Our Own New Building
446-448 South Broadway

...ur Agencies

...ay, Kranich & Bach, Soh... ...urtzmann, Jewett and Laf... ...ianos. Prices $200 to $1650. ... $6, $8, $10, $15 and up

...ay, Welte Mignon, Stein... ...Pianola, Sohmer-Cecilian, ...Cecilian, Kranich & Bach, ...nn, Cadillac and Boudoir ... Pianos. Prices $450 to ...Terms $10 and $15 up

... Instruments—Violins, Man... ...s, Banjos, etc.—Full as... ...ts.

Victor and Edison Talking Machines and Records. Instruments on very easy terms.

Peerless
SILENCE COMFORT

...-Cylinder, 30 H.-P. Landaulet

THOSE features which constitute the "good points" in a high-class motor car are all found in the Peerless superlatively expressed.

H. O. HARRISON CO.

LANKERSHIM & VAN NUYS RANCHOS

SUBURBAN HOME SITES—5 TO 40 ACRES.
GET IN BEFORE THAT CAR LINE.
EASY TERMS.
LANKERSHIM DEVELOPMENT CO., INC.
435 MILL ST.

The Homecoming.

GOLDENEST OF GOLDEN WEDDINGS WHEN ALL THE BUSCHS GATHER.

Remarkable Celebration at "Ivy Hall," Pasadena, to Begin With Family Breakfast Next Tuesday Morning. Half a Century Lined With Gold.

WHEN Mr. and Mrs. Adolphus Busch sit down to their golden wedding breakfast at their beautiful home in Pasadena, next Tuesday morning, they will be surrounded for the first time in twenty-five years by their entire family.

In these two decades and a half all of their children save one have gone from home to found households, and while there have been times when some returned to visit under the parental roof in this country or abroad, there never was such an entire lining up of them all as on this occasion.

The affair will be a family gathering only; but in many respects it will be the most golden of golden weddings. For instance, twenty-five magnificent golden gifts are now on their way to the multi-millionaire brewer from the twenty-five departments of his breweries in St. Louis. There will be many other splendid presents for the man who has done so much to beautify Pasadena, and his wife. Tuesday will be indeed a golden day for the Buches, reunited in their lovely Pasadena palace.

There will be twenty-seven of Busch blood kin, making as formidable a family tree as even a Roosevelt could wish. Beside Mr. and Mrs. Busch there are:

August A. Busch, eldest son, and his five children, Adolphus III, Marie, Clara Hazel, Gussie and Alice.

Mrs. Jacob W. Loeb, who was Nellie Busch, and her four children, Edward, Adolph, Lily and Amy Magnus.

Mrs. Hugo Reisinger, who was Edmee Busch, and her two sons, Curt, and Walter Reisinger.

Mrs. Edward A. Faust, who was Anatole Busch, and her two children, Leicester and Audray.

Mrs. Paul von Gontard (Clara Hazel Busch), and her four children, Etienne, Adelbert, Gert and Lily Claire von Gontard.

Karl Busch, Mrs. Edward Scharrer, who was Wilhelmina Busch, and little Lily Magnus, the only great-granddaughter, a beautiful baby of nine months, daughter of Mr. and Mrs. Edward Magnus, Magnus being the oldest son of Mrs. Loeb.

In addition will be the husbands and wives of the Busch daughters and sons, and last, not least, Mrs. Ulrich Busch of Berlin, sister of Mrs. Busch, and widow of Busch's elder brother, who died a few years ago. These two couples were married on the same day and hour and in the same place fifty years ago. But that's another story.

The Von Gontards came from Europe for the first time since their marriage, now more than a dozen years ago. Mr. and Mrs. Scharrer are also back for the first time since their wedding, four years ago, in the little chapel on the outskirts of Pasadena. The Reisingers came on from New York, where they have their home.

TWO BRIDES, TWO GROOMS.

The double wedding of the Busch boys and the Anheuser girls March 7, 1861, in the Church of the Holy Ghost, is fresh in the memory of many St. Louis people. It was a grand affair, according to the acceptations of those days, just at the beginning of the war. The Busch boys, Adolphus and his elder brother, Ulrich, were in the commission business, and Eberhard Anheuser, father of the brides, was a soap manufacturer. They belonged to the smart German society of that day. The girls were belles and the Busch boys were famed for their gallantry, their success with the fair sex, and their business accumen, as well as their personal pulchritude. The joint match was looked upon as one of the most promising, the young people were regarded as exceptionally well mated and nothing but good was predicted for them.

The span of half a century that lies between that double wedding and today has been, literally and figuratively speaking, lined with gold. A princely fortune is theirs now, though they started under modest auspices in a time fraught with danger to business enterprise, as well as to life and property.

Two years after the double marriage Eberhard Anheuser, having married off all his sons and daughters, went into the brewery business on a small scale with his son-in-law, Adolphus. The brewhouse, standing on the same hill, which is now the center of the greatest industry of its kind in the world, was small, and so was the Anheuser home in which the young family took up its abode.

From year to year additions were made, both to the dwelling and the brewery buildings. One, today, is a stately mansion with many rooms, in which the family grew to its present proportions. The drawing-room in Busch Place is considered to be one of the most sumptuously-furnished

(Continued on Third Page.)

They'll All Be There for Breakfast.

NAVY MEN ARRIVE HERE.

League Conventions Foreshadowed by Their Coming—Hero of the War With Spain Is Among Them.

Arrivals at the hotels are beginning to indicate the coming of the Navy League of the United States convention in a few days.

One of the foremost of these arrivals at the Alexandria yesterday was Lieutenant-Commander Victor Blue of the U.S.S. North Carolina. Blue distinguished himself in the war with Spain when, with a small party of sailors, he succeeded in locating the Spanish fleet in the harbor of Santiago. His rapid work in communicating the find to those in charge of the fleet and the dangers through which he passed won for him signal recognition and promotion.

Lieut. Louis C. Richardson, commanding the U.S.S. Atlanta and in charge of the flotilla of reserve torpedo boats which are usualy sheltered at Charleston, is at the same hotel. Ensign William A. Glassford, Jr., of the West Virginia, is also a recent arrival.

Heart-Break.

PINES AND DIES AFTER HER PET.

Wife of Governor of Porto Rico Passes Sadly.

Loss of Favorite Dog Too Heavy to Bear.

Estranged From Husband, and in West Alone.

Mrs. George B. Colton, 43 years of age, wife of Gov. Colton of Porto Rico, died early yesterday morning in a private sanatorium at No. 1035 Everett street, Los Angeles. Her passing was the result of nervous exhaustion, which was brought to a fatal termination by the death of an old family pet, a large Newfoundland dog which had been with Mrs. Colton for the past twelve years.

Mrs. Colton went to Long Beach about four years ago, accompanied by her two sons, 15 and 18 years old, respectively. Last summer the boys went East to a military school, though loth to leave their mother, who was then in a serious condition. She was seemingly contented, however, with the company of the big Newfoundland dog, Cecelia, which was her constant companion. The dog was never away more than a few minutes, and as her nervous malady grew worse she demanded constantly that the animal be with her.

She had been under the care of a nurse and a physician, but despite all care her condition rapidly became worse. About a week ago she suddenly failed, and the physicians were called in consultation. It was feared the end was at hand, but there was a chance for her life, then the Newfoundland dog, which never left her side even when she was at the most critical stages of her trouble, sickened and died.

Every effort was made to keep the death of the animal from Mrs. Colton, but she demanded continually that the dog be brought to her, and when all resources were exhausted, she was told the truth. The physicians in charge say that from that moment she sank rapidly.

Mrs. Colton was removed to this city for observation by several noted nerve specialists, but there was little that they could do for her in her grieving.

The difference that arose between Gov. Colton and his wife is thought to have been brought about by incompatability of temperament. It was agreed between them that Mrs. Colton should come to California, and he would remain in Porto Rico. Arrangements of a financial nature which insured the comfort of Mrs. Colton and the two boys were made, and the little party of three and the old dog came West. Everything went well for a year after their arrival. The air of California and the outdoor life which Mrs Colton led seemed to benefit her immensely, and she, accompanied by the dog, was a familiar figure along the beach front.

Last summer it was decided to send the boys to a military school in the East and Gov. Colton placed the matter in the hands of Justice S. H. Underwood of Long Beach. He was appointed fiscal agent in all money matters. He arranged for the boys' tuition and their expenses in traveling eastward.

The separation between Mrs. Colton and her two sons was hard for her. In frail health, and with the difference between herself and her husband preying on her mind, it appeared to her that she was forsaken by everyone. She displayed an increased affection for the pet dog.

The remains were taken to the chapel of Pierce & Mottell, Long Beach. Arrangements for the funeral are awaiting an answer to a message announcing the death sent Gov. Colton.

Swords Dented.

KEEN WITS CLASH IN WOMAN'S VOTES FORUM.

DESPITE the heavy rain, at least 1000 women heard the suffrage debate at the Friday Morning Club yesterday forenoon. This, perhaps, may not have been due so much to the interest in the subject as it was in personal compliment to the two brilliant women presenting the arguments, coupled with the Los Angeles woman's joyous disregard of the elements.

The Friday Morning Club membership is said to lean suffrageward, but the cleverness and the logic of Mrs. George A. Caswell's paper opposing the enfranchisement of women was received with keen intellectual appreciation. Mrs. Seward Simond's reply was applauded in manner to suggest that it voiced the sentiments of a majority of those present.

Mrs. Caswell's fundamental argument against suffrage was that it is demanded by a small minority of women and those women suffer no practical injustice which the ballot can remedy. On the other hand she felt sure that political equality would deprive women of many privileges now accorded them both by laws written and unwritten.

Woman's present power in reform she felt to be great for the very reason that women stand wholly outside of politics and can have no other motive than their country's welfare in asking any favor of those who make question of right, but of expediency and universal male suffrage has been too far from satisfactory and successful to justify a process which would duplicate its follies. In England the women have proved conclusively enough that political struggle is degrading, and that to give women the vote is to bind them hand and foot with political chains.

Mrs. Caswell denied that woman suffrage is progress and declared that the ballot cannot do for women what it has not done for men. She did not hold that women are in any sense inferior to men, but only insisted that their powers are different and are best developed in different kinds of work. She deplored the fact that there are thousands of young women who crowd themselves into work outside the home in preference to home duties. The talk of living one's own life she thought implies impatience of home ties and responsibilities and that it is based upon a sort of fever and a lamentable restlessness.

The possibility of a female professional politician, she said, has evidently not crossed the vision of those women now championing suffrage, but she felt sure that such women leaders in practical politics would be the inevitable outcome of a victory for suffrage. She sympathized with the woman who must work outside the home for her

Smash.

CROWDED CAR HIT BY FLATS.

SALT LAKE TRAIN COLLIDES ON TROLLEY LINE.

Panic Starts Among the Fifty Passengers, Who, by Reason of the Congestion in Coach, Are Unable to Make Quick Exit, But This Condition Probably Saves Them.

Fully fifty persons, passengers on car No. 75 of the Stephenson-avenue line, were spared from death or serious injury last night by what seemed nothing short of an interposition of Providence. The car was run down at the Seventh-street crossing of the Salt Lake tracks by a Salt Lake freight train consisting of ten flat cars which a switch engine was pushing up the line.

The trolley car, it is declared by witnesses, had stopped at the crossing to let the train go by. The brakeman riding on the end of the string of flat cars, jumped off at Seventh street and signaled his engineer to stop, a signal which was obeyed, after which the brakeman signaled to Motorman McLaughlin and Conductor Ridgway on the trolley car to proceed across.

The trolley crew obeyed the signal to proceed, as did the freight engineer the signal to stop, but before the trolley car could clear the tracks, the engineer on the switch engine, either through a mistake in signals or from some other cause, started his train across Seventh street.

The end of the string of flat cars caught the trolley car about two-thirds of its length back, breaking the wheels off the rear truck and smashing the steps off the car, at the same time sending broken glass flying through the air.

With the crash, there started a panic among the passengers on the trolley car, but such was the crowded condition that few of them were able to jump off, eliminating by that much the possibility of accident, as the motorman, seeing the freight train bearing down upon him, ...

THE PUBLIC SERVICE.

SUMMARY OF THE DAY.

William D. Stephens resigned yesterday from the presidency of the Board of Water Commissioners and Maj. Henry T. Lee was appointed his successor.

A jury in Judge Murphy's court, yesterday, gave H. P. Walters a verdict for $25,000 damages against the Southern Pacific Company and W. A. Millsap, an engineer.

The estate of John Charnock, the Palms recluse, was finally divided yesterday among the four heirs.

Fanny Briggs Carr King was defendant in an action in Judge Craig's court, yesterday, brought by Harry H. Couchman, assignee, to recover $1000 alleged to be due for services rendered by Attorneys McKelvey and Sorenson.

At the City Hall.

STEPHENS PUTS IN RESIGNATION.

MAJ. HENRY T. LEE SUCCEEDS AS WATER BOARD HEAD.

President William D. Stephens Will Be Continued as a Member of the Commission Although He Is About to Assume the Duties of Congressman—But Three Now.

President William D. Stephens of the Board of Water Commissioners resigned from that office yesterday because his term in Congress is about to begin. Mayor Alexander asked that Mr. Stephens continue to serve as a member until a successor should be appointed and named Maj. Henry T. Lee as presiding officer of the commission.

The Water Board has been materially reduced in the past few weeks. John H. Norton was removed by death and the term of John R. Mathews has expired. R. F. Del Valle and Maj. Lee are left as the two members fully accredited to continue in the service.

The charter amendments if adopted on Monday will reduce the commission to three members and remove the restriction as to political affiliation which now exists. It is the aim of the new charter to continue the unrestricted power which is vested in the hands of the commission.

Stephens succeeded Gen. M. H. Sherman, as president of the board. Mayor Alexander has suggested that the adoption of the charter amendments may result in the readjustment of the membership of the board.

PLANT TREES.
APPROPRIATE MONEY.

The Finance Committee of the Council yesterday decided to appropriate $75 for planting trees in Exposition Park, on Arbor Day, which will be celebrated on St. Patrick's Day. This will be turned over to the Arbor Day Association, on the condition that they will plant an "Uncle Jerry" tree Councilman Stewart wants this distinction shown to the popular member of the present Council.

"Uncle Jerry" Andrews said if any trees of that kind were to be planted he wanted to plant them himself. He says he has planted trees all his life, and believes he has a system that is fully equal to an Arbor Day blessing and the gentle tap of a kid-gloved hand. The Park Board has agreed to see that the trees are put in the right places and the ladies of the association and the sum of $75 are expected to do the rest.

The Finance Committee also heeded the plea of Dr. Powers yesterday, and granted $200 a month for the purpose of sending an inspector to the San Joaquin Valley to see that milk shipped into Los Angeles is properly handled.

CHARTER TALK.
COUNCILMEN REPLY.

The six Councilmen who did not sign the statement recently issued, warning voters against the charter amendments, yesterday issued their reply. Mayor Alexander also issued a letter advising that all of the charter amendments be adopted. The Mayor admits weaknesses in the charter amendment scheme.

"Undoubtedly," he says, "the city needs a new charter, and one that is much shorter, broader and more simple than the present one. Unfortunately, the charter Revision Committee was not authorized to present a new charter. It was therefore necessary to present amendments which, of course, had to be made to conform to our present form of charter, long drawn out and unwieldy as it is."

The Mayor differs with Councilmen Washburn, Stewart and Gregory, as to the danger of adopting Amendment Five. He especially urges a vote on the straw ballot regarding the aqueduct power, to which Lissner is opposed.

WILL BUILD TUNNEL.
DISTRICT TO BE FORMED.

The failure of the City Council to take any action on the tunnel projects submitted to them has not discouraged the property-owners interested in securing such an improvement. According to Attorney Metcalf the plan now is to form an assessment district and secure a sufficient number of signatures to secure a special tax levy.

"I am convinced," said Metcalf, who is at the head of the Second-street Tunnel Association, "by what has transpired since the refusal of the Council to take favorable action toward the building of a tunnel that the property owners will at once proceed to build a new tunnel themselves. A reasonable assessment district will be outlined to build the Second-street tunnel.

"The delay in waiting for the city's donation would be more costly to the business district to be benefited than her contribution would be worth. Hill street property will in this way, be enhanced to such an extent that it alone could well afford the expense. The opposition north of First street on the east is very much divided and many of them would rather see a tunnel built now at Second than talk of one at First for five years more. If they don't wish to come into our assessment district they will be left out. They could never build a tunnel north of First street without the assistance of the district to the south of them, and particularly without the business district east of Bunker Hill. This district, it is very clear to be seen, will not stand for the extra cost of the First street tunnel, nor its indirectness or route for the bulk of the traffic, while the Second-street proposition is still open.

"Funds for the complete carrying out of the project will be provided at once and the work just interrupted will be pushed to a finish."

them in their efforts to have a tunnel built. A meeting has been called at which they will endeavor to agree upon a definite plan. Their hope now is to get a sufficient number of property owners signed up to create an assessment district and have the First street bore put through by special assessment. The meeting will be held Tuesday night.

INDIAN SELLS HIS SISTER.

Though Girl Is Legally Wedded, It Is Alleged Bridegroom Buys Her. Federal Officials Investigating.

Desiderio Siva, a Los Coyotes Indian, may be punished by Uncle Sam for having sold his sister, Elaria, 18 years old, to a man nearly three times her age. The unfilial red received $25 for selling the girl into matrimony, it is alleged. Assistant United States Attorney Stewart is investigating the circumstances of the traffic, and, if they are as they have been represented, he will probably cause Siva to pay the penalty of his act.

The fact that the marriage transaction came to the attention of the authorities illustrates the advance of civilization among the Indian tribes. The informant is Bernardo Segundo, a leader of the tribe, which inhabits the Los Coyotes reservation, in Riverside county. He has made several appeals to the Federal officials to take some action to punish the faithless brother, as he fears that the precedent, if it is permitted to go unnoticed, will have an evil influence upon the other Indians.

Isadoro Alto, 45 years old, is the bridegroom who is alleged to have purchased his spouse. The deal is said to have been negotiated by his sister, Ramona. It is said that his tender bride is pleasantly regarded by him, but that she does not return his affection.

Elaria is an educated Indian girl and the young bucks with trained minds were more to her fancy than a husband with a wrinkled visage. She protested against being sold like so much baggage, but it availed her nothing. Subtle threats and deprivation of food and shelter are said to have been the influences which prevailed upon her to accept the fate of being bound to a man for whom she cared nothing. According to the story told the authorities, she was threatened with expulsion from her home unless she married Alto.

At the Courthouse.

LARGE VERDICT FOR TEAMSTER.

JURY GIVES HIM TWENTY-FIVE THOUSAND DOLLARS.

Evidence Shows That Southern Pacific Train Backed Against Wagon in Which Plaintiff Was Seated, Inflicting Serious Injuries Upon Man.

One of the largest judgments ever rendered in a personal injury suit in this county, was given in Judge Murphy's court by a jury yesterday.

The plaintiff in the case was H. P. Walters, a teamster, and the defendants, the Southern Pacific Company, and W. A. Millsap, the engineer of the train. The jury brought in a verdict against the defendants for $25,000. Walters originally sued for the recovery of $51,436.17 on account of injuries, but that amount signified nothing, for large figures are invariably asked for in suits for personal damages.

On February 3, 1910, Walters, while driving a truck wagon, heavily loaded with freight, crossed Third and Alameda streets. An engine of the defendant corporation, with Millsap at the throttle, backed down upon him. The wagon was demolished and Walters thrown under the cars. His right arm was cut off, and one of his legs was broken in five places.

It was shown that the proper precautions were not used by the engineer in crossing the intersection of the streets, and that Walters was in no way responsible for the accident.

The jury was out about two hours, and the only question that kept them that long, was fixing the amount of the award that should be given Walters, it is stated.

ATTORNEY FEES.
BASIS OF SUIT.

Judge Craig heard the evidence in the action brought by Harry H. Couchman, assignee, against Fanny Carr-King and Maurice A. King, to recover $1000, alleged to be due on account of a fee for legal service rendered by McKelvey & Sorenson.

It appeared from the testimony that Mrs. King retained McKelvey & Sorenson, to prepare her action for divorce from King, was alleged on the part of the attorneys, that she had agreed to pay the amount sued for the services.

Afterward, Mrs. King suggested that H. H. Appel be associated with her attorneys in the conduct of the case, but this was not satisfactory to McKelvey & Sorenson, and they dropped out of her employment. They alleged that much work had been done in preparing for the case, and brought suit to recover the sum originally fixed upon as remuneration for securing the divorce.

Mrs. King testified that while the firm had asked her $1000 for the work, she had not agreed to give that sum, saying that she had heard that divorces could be had in this country for a sum not to exceed $150. McKelvey & Sorenson testified that she had agreed to pay the sum sued for.

The judgment of the court was reserved.

When an action was brought by King against his wife, in Judge Rives's court, the ground that a trustee should beappointed for her estate, Appel represented Mrs. King, and won her case, the court finding that Mrs. King was competent mentally.

MONEY DIVIDED.
CHARNOCK ESTATE CASE.

Litigation involving the estate of of John Charnock, who died at the Palms, two years ago, ended in Judge Rives's court, yesterday, when the final order for the distribution of the balance of the estate was allowed.

The entire value of the property is about $225,000. This has been divided among George Charnock, Lady Dutton Green, Edward Charnock, and Mrs. Julia Ruth of Hollywood. Some time ago, the administrator of the estate divided $96,000 in cash among these four heirs, and the order made yesterday, was that $115,000 additional should be distributed.

Now that the assets of the estate have been divided among the legal heirs, the movement has been renewed to care for Miss Laura Charnock, adopted daughter of Charles Charnock. She lost her case in the Superior Court 000 during her life, the principal to revert to the donors upon her death. This arrangement was proposed some time ago, but allowed to drop when Miss Charnock failed to file a notice of her appeal of the case.

NEW PANEL.
SERVE WITH JUDGE WOOD.

Jurors were drawn yesterday in Judge Wood's court, for service during the trial term. The panel will report for duty next Tuesday. It is composed of Chares O. Goodwin, James Bernard, Ernest Jensen, Edward I. Epman, George E. Karstons, E. Beal, Harry Ziegler, William B. Bryan, James Calgar, William H. Ackerman, F. A. Hawks, Charles H. Hawkins, Wiliam H. Hay, Charles H. Easly, Dwight H. Hart and W. S. Fish, Los Angeles; William Cooper, South Pasadena; F. G. Cushman, Sunland; J. T. Kirkwood, Whittier; Walter Johnson, La Canada; William A. Johnson, San Dimas; J. A. Weldt, Wilmington; A. E. Wilbur, San Gabriel; George Sanford, Palms; Edward H. Sweetser, Santa Monica; Henry Morris, Monrovia; A. C. Watts, Hollywood, and Charles Anderson Duarte.

LIFE SENTENCE.
MURDERS WOMAN.

J. W. Wheeler found guilty of the murder of Cora Hunter, was sentenced by Judge Willis yesterday, to Folsom for life. Wheeler evinced no particular feeling when sentence was pronounced, saying that he was not guilty as charged. The man's victim was his common law wife. He shot her when she attempted to leave him. He then tried to commit suicide by cutting his throat.

B. E. Davidson, charged with a felony, pleaded not guilty, and his trial was set for June 30.

H. A. McNab was arraigned on the charge of assault with intent to commit robbery. He will plead Tuesday.

The court denied the writ of habeas corpus in behalf of J. M. Cameron, wanted in Des Moines, Iowa, on the charge of perjury. The man will be returned to that place for trial.

Otto Kohler, who pleaded guilty to passing a fictitious check, was released on two years' probation. One of the conditions of granting the application for clemency was that Kohler shall refrain from drinking.

STOCK SUIT.
TO CANCEL SHARES.

Nina M. Cook, who is a holder of capital stock of the California Gold and Silver Extraction Company, brought an action yesterday against that corporation, and others involving the issue of stock of the company.

The plaintiff asks that the issue of 50,000 shares to Scott Newcomer and Mary Newcomer; 40,000 shares to William G. Stanley and 48,000 shares to L. F. Jones be canceled, and that these persons be enjoined from selling or disposing of the same.

COURTHOUSE NOTES.
BREVITIES MISCELLANEOUS.

SUIT BY WIDOW. Judge Houser and a jury are hearing the action brought by Marie H. Goudy against the Lacy Manufacturing Company, to recover $50,300, alleged to be due from the defendants on account of the death of the plaintiff's husband, Frank B. Goudy. He was killed while laying a steel siphon across San Antonio Canyon in Kern county.

CASE NON-SUITED. Judge Church yesterday non-suited the action brought by Kate and Ethel Brown against the Pacific Electric Railway to recover $40,000, on account of the death of the husband and father, respectively, of the plaintiffs, at Vernon avenue, July 13, 1909. The man was struck by a Long Beach Flyer. It was shown that he had been guilty of negligence.

HE WAS KNOCKED DOWN. A suit was begun by E. W. Van Tassel in the Superior Court yesterday against H. E. Barker for $10,000 damages. It appears, according to the allegations of the complaint, that on October 26, 1910, while Van Tassel was crossing Main and Spring streets, he was struck and knocked down by a horse drawing a heavy mail wagon, owned and driven by the defendant.

INCORPORATION. Articles of incorporation were filed yeserday by the California-American Life Insurance Company, capital stock $1,000,000, incorporators H. A. Welfer, W. T. Taylor, S. E. Manat, A. M. Norton and R. E. Woolsey, subscribed, $50.

ALLEGED FORGERY. The case against L. E. Bigler, who is charged with forgery, is being tried in Judge Willis's court before a jury. The complaint against Bigler alleges that on June 22, 1910, he forged a note and mortgage for $750, defrauding Ella S. Locke and James L. Logan.

ANNULMENT. An action was begun in the Superior Court yesterday by Henry P. Brian against Rose Brian, asking that their marriage performed at Santa Ana, in 1907, be annulled. At the time of the ceremony the wife alleged that she was the widow of Frederick Gross, and that she was known as Rose Gross. In April, 1908, Brian says he discovered that his spouse had been the common-law wife of J. W. Heart, who is now serving a life sentence in Folsom.

RELEASED ON PROBATION. In Judge McCormick's court yesterday Chester Rees, who had pleaded guilty to failing to support his family, was released on one years' probation.

ADOPTED. In Judge Rives's court yesterday, the petition of James O. and Ethel White, for the adoption of Victor Foster, was granted.

DAMAGES WANTED. Judge Finlayson is hearing the damage action brought by A. C. and E. C. Bowles against J. L. Hickson and Roy Pinkham, for $1873.50 damages, alleged to have been suffered on account of the destruction of thirty stands of bees at $4 each, by fire started by the defendants. The defendants leased the Rinaldi ranch, near San Fernando, and in March, 1908, subleased an acre to the plaintiffs for an apiary. On September 30, 1910, the defendants in clearing adjoining land, started a fire that spread onto the premises of the plaintiffs, and destroyed the bees. Under a section of the code the parties have sued for an amount three times the amount of the alleged loss sustained.

SUIT ON POLICY. The action brought by Anna Gansart, against the Supreme Court of the Independent Order of Foresters, for the recovery of $1000, alleged to be due on the life of Stephen Teofil Podurgiel, her former husband, began yesterday in Judge Murphy's court. It is alleged on the part of the defendant, that in order to secure the policy, Podurgiel misrepresented his condition to the examining physicians, having been released from one of the city hospitals a short time previously. Podurgiel died September 26, 1908.

Sentences Suspended.

Three vagrants, C. Fussell, Andrew Coster and F. Poilzio, asked for clemency in Police Court yesterday, and received it. Judge Chambers gave each of the men a sixty-day sentence

CAR CREW NOT TO BLAME.

Coroner's Jury Investigating Death of Corrigan Absolves L. A.-P. Men. Victim's Body Sent East.

The Coroner's jury investigating the death of John Corrigan, the Cleveland man who was killed when his automobile was struck by a Los Angeles-Pacific car where the tracks cross Wilshire boulevard, Wednesday afternoon, returned a verdict yesterday, absolving the car crew from blame in the matter.

John Corrigan.

Corrigan's body was shipped to Cleveland for burial last night.

IN THE INFERIOR COURTS.

Fourteen Mexicans Who Sleep in an Abandoned Adobe Are Charged With Vagrancy—Judge Frees Them.

Fourteen Mexicans, arrested Thursday night, in an old adobe house at College and Adobe streets, on a charge of vagrancy, were taken before Police Judge Rose, yesterday. The charge against them was dismissed.

The men have been out of employment for a few days and were without money to rent rooms. They decided to sleep in the old adobe house, and the neighbors, becoming frightened, notified the police. Officers Rice, Romero and Walker were detailed on the case. They waited until midnight and descended on the Mexicans with their weapons in their hands.

The men surrendered peacefully and all were taken to the Central Police Station.

Judge Rose warned them not to sleep in the adobe house again, and allowed them to go free.

TAKE CLOTHES.
HELD TO ANSWER.

Manuel Martinez and M. Maron, arrested February 22, on a charge of burglary, had a preliminary hearing in Police Judge Chambers' court yesterday afternoon. They were held in bail of $1500 to answer to the charge in the Superior Court.

They were arrested on complaint of Sereno A. Stetson, who conducts a clothing store at No. 414 South Main street. He testified that they stole several suits of clothing from his store.

Steal Suitcase.

Russell H. Sturm and Walter Lee Morris, neither of them more than 20 years of age, were held to answer to the charge of burglary in the Superior Court in default of $1500 bail in Police Judge Chambers' court yesterday. The boys are alleged to have stolen a suitcase and sold it for $5.

Speeders Fined.

Earl Cooper and Dutrie Klassen were fined $25 each in Police Judge Chambers' court yesterday on a charge of violating the speed ordinance. They were arrested by Officers Harlan and Hickok on Thursday.

CHARGED WITH BURGLARY.

Two Boys, the Police Say, Enter Rooming Houses in Search of Plunder, Which Is Later Recovered.

Archie Miller and L. W. Owens were arrested in the Hotel Natalie yesterday on a charge of burglary. They were taken before Judge Rose and pleaded not guilty. They were held in $1500 bail to await preliminary hearing set for the 18th inst.

The boys are said to have robbed the rooms of J. Lindsay, No. 510½ South Hill street; Mrs. Thomas, Sixth and Flower streets; W. N. Eggers, No. 247 South Flower, and two rooms in the Melrose Hotel.

The police have recovered most of the articles alleged to have been stolen.

WATCH STOLEN.

A. Furuto, No. 114 East Seventh street, reported to the police yesterday that his house was entered Thursday and a watch and $3 stolen.

SUFFRAGE DEBATE.

(Continued from First Page.)

livelihood, but she denied that if the suffrage delusion ever becomes a reality it can by any chance be of assistance to the working woman. She thought, instead, that this woman who is now being made a tool to secure suffrage would be the one who would most suffer from it. She regretted the fact that the militant suffragette, the sentimental philanthropist and the would-be reformer do not look beneath the surface to see the substance of the thing which they are trying to force on society under the name of votes for women.

As for sex, Mrs. Caswell said that whenever women insist on their rights without regard to sex, she would feel as one must feel when asked to solve a difficult problem in arithmetic without regard to the multiplication table. Sex differences, she said, cannot be ignored, denied nor put down by law. They can never be legislated away.

With regard to the good influence which it is contended women would have upon politics, Mrs. Caswell quoted Judge Lindsey of Denver, who said that he had found that women in politics are no better and no worse than men. He said that when a question narrows itself down to selfish interests both sexes follow the same line of action, which is to look out for number one.

MRS. SIMONDS REPLIES.

In replying to the arguments advanced by Mrs. Caswell, Mrs. Simonds insisted that the existence of wrongs in the past is no reason for their continuance. In view of the recent contest about the right to use a school building as a place to hold a suffrage meeting, Mrs. Simonds was emphatic and perhaps sensational in her views on this subject. She believed when any amendment to the constitution of the State is being considered that it should be discussed both in schools and churches. This is a distinct invitation to the clergy of Los Angeles to take part in the suffrage campaign. From their homes, if not from their pulpits, a few ministers of the city have already announced their views.

Mrs. Simonds declared that the way to get rid of the objection to suffrage is to get the opposition to think logically. More women today are asking for the ballot, she said, than any class of disenfranchised people in the history of the world. The only way to test whether women want the ballot or not is to give them a chance to vote. Where they have the vote, she said, as many women as men avail themselves of the opportunity. She felt sure that there are not as many ignorant women as men in California and that there is far less ignorance among foreign women who are here than among men of the same class.

Mrs. Simonds did not feel that the woman who is educated will shut herself up in a drawing-room.

She contended that the woman of culture is a worker. She did not at all agree that a woman could do most good through indirect representation because a woman without a husband to represent her is compelled under the present system to find a man who has no views of his own to be her emissary.

As far as women in politics are concerned, Mrs. Simonds thought it better to let the people select a woman to an office in the government than to have her appointed to some position by a Governor. She also felt that the problems of modern city life are not so much business and industrial as they are humanitarian. She agreed with Mrs. Caswell that votes for women is not a question of woman's rights, but one of woman's responsibility. Women, she said, do not want to take the places of men, but they must be allowed to co-operate with them.

PLAINTIFF WINS.

The case of Solomon Eisler against Max and Herbert Cohn, an action for alleged injury inflicted on the person of the plaintiff by Herbert Cohn in particular, was decided yesterday by Justice Forbes in favor of Eisler. He was awarded $10 and expenses. Eisler, who sells shoestrings on the street and is crippled, sat on the window ledge of the Cohn store. He was beaten in the fracas that followed his eviction.

STORE ENTERED.

The grocery store of DeWitt & Brown, No. 1462 Santa Barbara avenue, was entered by burglars Thursday night and $60 taken from the till. The theft was reported to the police.

A Japanese newspaper correspondent of Shanghai is registered at the Alexandria. His name is T. Sahar and he is in company with T. Shedachi of Osaka. Sahara is Chinese representative of six papers, among them the Jiji Shimpo, the Asahi and the Mainichi, and is also editor of a Shanghai paper.

F. J. Green, a grain operator of Calgary, Canada, is registered at the Hayward. W. H. Langsdale, an Indianapolis business man, is at the same place.

PREVENT GRIPPE

Don't have it

TAKE Scott's Emulsion NOW!

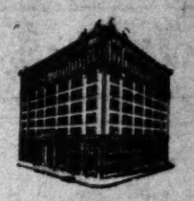

Security Income Convertibi

These three essentials of the perfect in are combined to your best advantage in our Certificates.

THE SECURITY is unassailable, and a of $3,000,000 of Trust Deeds.

THE INCOME IS 6 PER CENT NET receive this generous rate of interest on every invested with us.

CONVERTIBILITY—We have never fa pay the full amount of these Certificates on d Principal, with interest, may be withdrawn after the first year.

An investment so free from speculati that it will bear your most rigid investigation and see us.

OFFICERS AND DIRECTORS

L. W. BLINN, President — WM. D. BASCO
L. J. CHRISTOPHER, Vice-President — E. A. WILSON
J. M. HUNTER, Secretary and Manager — MARCO H. H
R. M. KEDZIE, Assistant Secretary — N. BONFILS
JOHN BARNOX, Field Manager — NILES PEASE
MILTON K. YOUNG, Attorney.

6% Provident Mutual Building Loan As

Ground Floor, Corner Sixth and Hill

Late Fashion Note—

The Wearing of the Gre Will be Universal in Ma

"Out of the fashion—out of the world." To be up to Christopher's. We have the

Prettiest St. Patrick's Day Candy ever shown—green ground, beautifully decorated

Send Your Sweetheart One Green favors in many designs, cakes decorated to or candles—all colored with harmless vegetable colo CIAL MOULDS FOR ICE CREAM; OVER 500 D CHOOSE FROM.

Have you ever seen our banquet rooms—the E the French Room, the Dutch Room and large Club are pleased to show them. Amid delightful surro can entertain your friends.

Have you ever ordered one of

Our Sunday Ice Cream B They are worth remembering—fancy creams at a s For this week,

Coffee Ice Cream — Raspberry Ic Walnut Ice Cream

50c a full quart, if called for; will keep an hour; packed in ice and delivered. Order at the Broadway

Saturday Candy Special
Peanut Butter Wafers . . . 25c

TRY OUR MALTED MILK CHOCOLATES— A RICH, DELICIOUS CONFECTION.

L. J. CHRISTOPHER
551 So. Broadway, Near Sixth — 241 So. 321 So. Spring

fine Sunday trip as well as every day

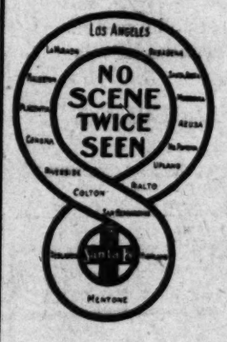

Ask for New Kite Folder

Kite Shaped Tr There No Scene Twice on the Kite

Altogether it is a fascinating inspiring journey of 138 miles Sunny San Gabriel Valley and Ana Canyon—Stopping at Re erside, to see the attractions show places of Southern Cal

Trip can be made two ways a.m., via Pasadena. Leave 9:05 a.m., via Fullerton. M goes via Pasadena.

$3.00 round trip; limit $2.05 round trip Sundays; of sale.

Our new folder tells.

Santa Fe Office, 334 S. Phones: Home A5224,

ONLY CREDIT SCHOOLS IN A

That Boy! What Have YOU Done to Help Him? He Needs

When you build a house you have a CONTRACT. Why not have a school manager? Thousands have paid fancy prices where nothing promises, rarely, if ever, FULFILLED. $75 to $100 Per Month Telegraphy, Shorthand, Typewriting, Modern Methods, Equi Practice. Day and Evening Classes.

Security Income Convertibili

three essentials of the perfect invest
mbined to your best advantage in our
cates.

HE SECURITY is unassailable, and co
000,000 of Trust Deeds.

HE INCOME IS 6 PER CENT NET.
this generous rate of interest on every d
d with us.

ONVERTIBILITY—We have never failed
e full amount of these Certificates on de
al, with interest, may be withdrawn at
e first year.

investment so free from speculative
will bear your most rigid investigation.

OFFICERS AND DIRECTORS
WM. D. HABCOCK — E. A. WILSON
MARCO H. HELLMA — N. BONFILIO
NILES PEASE
MILTON K. YOUNG, Attorney.

% Provident Mutual Building Loan Assoc
Floor, Corner Sixth and Hill St

shion Note—
e Wearing of the Gree
ill be Universal in March
fashion—out of the world." To be up-to-da
er's. We have the
t St. Patrick's Day Candy
—green ground, beautifully decorated—and
Send Your Sweetheart One
in many designs, cakes decorated to order—
colored with harmless vegetable coloring.
LDS FOR ICE CREAM; OVER 500 DES
ROOM.
ou ever seen our banquet rooms—the Engli
Room, the Dutch Room and large Club Room
to show them. Amid delightful surround
in your friends.
ou ever ordered one of
Sunday Ice Cream Brick
orth remembering—fancy creams at a nomina
ek.
e Cream — Raspberry Ice C
Walnut Ice Cream
uart, if called for; will keep an hour; 80c
and delivered. Order at the Broadway Store

Candy Special
Butter Wafers . . . 25c
Y OUR MALTED MILK CHOCOLATES—
A RICH, DELICIOUS CONFECTION.
J. CHRISTOPHER
roadway, Near Sixth — 241 So. Spring
321 So. Spring

day trip
as well as every day

Kite Shaped Trac
There
No Scene Twice
on the Kite

Altogether it is a fascinating, inspiring journey of 158 miles through Sunny San Gabriel Valley and the Santa Ana Canyon—Stopping at Redlands, Riverside, to see the attractions of these show places of Southern California.

Trip can be made two ways. Leave 7:15 a.m., via Pasadena. Leave 9:05 a.m., via Fullerton. Mission Inn goes via Pasadena.

$3.00 round trip; limit eight days.
$2.05 round trip Sundays; limited day of sale.

Our new folder tells.

Santa Fe Office, 334 So. Spring
Phones: Home A5224, Sunset Main

DIT SCHOOLS IN AME
e TOU Done to Help Him? He Needs Business
se you have a CONTRACT. Why not have a
e have paid fancy prices where nothing is offered
UFILLED. $15 to $100 Per Month Guaranteed
ypewriting. Modern Methods. Equipment Com
Classes.

Hello!

E DAMAGES HOME STATION.

ntown Telephones Are "Out" for an Hour.

Is About Twenty-six Thousand Dollars.

e Probably Caused by Crossed Wires.

supposed to have been caused
es wires, broke out yesterday
before noon in the Home Tele-
Exchange building, No. 246
Hill street, put out of com-
n 15,000 'phones in the business
of the city, damaged the build-
nd electrical equipment to the
of $27,000, and flooded the Un-
ague Club on the ground floor.
es is covered by insurance.
blaze broke out on the second
f the building close to the cable
and wormed its way upward
n the electrical forms to the third
where the switchboards are lo-
More than 6000 cables were
ed useless by the fire, and sev-
undred more were cut by the
employees to prevent the crip-
of the entire downtown section
system.
greatest damage was done in
rm-rack room on the second
here the blaze burned the wir-
d electrical equipment as clean
ugh it had been a roll of paper.
time the firemen were able to
the room but a little heap of
nd twisted steel remained.
the past two weeks the com-
has only used the building as a
tation for the downtown section
system. All the cables for the
district ran in and out of
ilding on their way to the main
ge at Seventh and Olive streets,
receiving plant was located at
ter exchange.
Home company determined to
n the building several months
The receiving apparatus was
to the new central exchange.
eeks ago this operation was
ted.
fire was first discovered yester-
J. W. Wilson, an employee of
me company, who was on his
work after lunch. He rushed
e Union League Club, located
ground floor of the building,
nformed Clerk J. Kirk that
were bursting through the win-
n the second floor. Kirk imme-
tried to inform the fire de-
nt of the blaze, using the Home
ne, but the line had been short-
d. Paul Proper, an assistant,
ushed to the alleyway in the
here a fire-box is located, and
in the alarm.
fire apparatus from the South
reet house was first on the
and several lines of hose were
oon after, the Aliso-street com-
arrived, closely followed by the
Fifth-street company. Owing to
ct that the stairs leading to
per portion of the building where
e was located could be reached
hrough the cellar, the firemen
t experienced considerable diffi-
in doing effective work with
ines of hose.
e the fire was in progress, Hose-
tokes of Engine Company No. 3
ed through the smoke to a win-
n the second floor, and fell limp
the window sill. Fellow-fire-
s raised a ladder to the sec-
ory and went to his aid. Stokes
returned to his post, refusing
nce.
n Clerk Kirk of the Union
Club was first apprised of the
quietly informed several mem-
f the club, who were at lunch-
Without disorder, but in a man-
at left no room for doubt that
lub members were anxious to
the street, they hastened out.
d had neglected to remove the
rom under their chins, and cre-
onsiderable levity by their ap-
nce.
work performed by the tele-
employees in restoring the serv-
s than one hour after the fire
ut was remarkable. Over 6000
burned or cut out by the em-
, were restored by that time,
nothing of testing out the 15,000
e 'phones affected.
f Engineer Leo Keller of the
Telephone Company said yes-
he believed the approximate
n equipment and building will
$26,500. "From all appearances
e was caused by crossed wires."
e. "Our men worked hard and
han one hour after the fire was
ll but fifty of the 15,000 'phones
circuited were restored. The
hat we had used the building
as a way station for the past
weeks saved us a much heavier
Damage is covered by insur-

GO OF CHINESE MISSING.

**ch That Conveyed the Contra-
ds Is Now at San Pedro—Federal
ers Are Investigating.**

ther a cargo of contraband
e coolies has been drowned a
distance off San Pedro or has
anded in some cove on the coast
y, is puzzling the immigration
rities.
e now lies in San Pedro harbor
-powered launch, which is known
e carried a large consignment of
olies which it endeavored to land.
discovered, it put out to sea un-
he cover of night and returned
al hours later with the evidence
illicit traffic erased.
pectors were almost within a
throw of the boat when it en-
the harbor and endeavored to
it with shots. It gave no heed
ir pistol balls and succeeded in
ing them.
authorities became suspicious of
at while it lay in San Pedro har-
ast Sunday. The actions of the
led them to think that it was
to take a voyage.
ut 8 o'clock Wednesday night the
was sighted while heading for
ong Beach entrance of the inner
r. Inspectors posted themselves
drawbridge. As it dashed past
ridge, the officials called upon it
t. There was no response. An
tor then fired a shot across the
The bullet had no effect. Two
shots were fired before the boat
ut of range.
rsday afternoon it again entered
arbor. It came to anchor as un-
rnedly as though it had expe-
d nothing unusual during the
There was not a single Chinese
ard.
authorities are now endeavoring
d what became of the contraband
They fear that the Celestials
set adrift in small boats, as this
practice of the smuggling crafts
they are in danger of capture.
s likely that the master of the
boat will be arrested even
he cannot be convicted of
gling. The boat violated the
ation laws when it entered the
without lights and the punish-

Harris & Frank
Outfitters for
Men, Women, Boys and Girls
437-439-441-443 SOUTH SPRING

Handsome Spring Suits for Boys—

WE'RE now ready with a fine assortment of new Spring Suits for Boys. In fact, a visit to our Second Floor Juvenile Department will give you an excellent idea of what well dressed Youngsters will be wearing this Spring and Summer. Fine showings of Knicker Suits, Sailor Suits, Russian Blouse Suits and Wash Suits. As usual with us, these garments come from makers of reputation, and have been carefully selected as to style, fabric and wearing qualities. They're unusually pleasing this spring, too—the best to be had—and rightly priced.

Special Prices on Winter Suits

We still have excellent assortments of Winter Suits at the special prices named below. Many of them are suitable for year 'round service.

Knicker Suits Worth $5 and $6 now . . $3.65
Knicker Suits, Worth $6.50 to $8.50 now $4.85
Knicker Suits worth $10 to $12.50 now $7.45
Youths' Long Pants Suits worth to $20 now $12.45

New Spring Hats and Caps for Young Folks—Including Straw Hats.

New Spring Footwear for Boys and Girls.

Reductions Also in Youths' and Boys' Overcoats

Harris & Frank
Outfitters for
Men, Women, Boys and Girls
437-439-441-443 SOUTH SPRING

BUSCH GOLDEN WEDDING.

(Continued from First Page.)

apartments in St. Louis. Its walls are hung with costly paintings, famous among which are the portraits of master and mistress by Andre Zorn, the celebrated artist.

PLANT A CITY IN ITSELF.

The other, from which comes the wealth of Adolphus Busch—the brewery—extends over many blocks. It is a city in itself, with immense buildings, each bearing the date of its erection; tall smokestacks, railroad terminal yards, magnificent stables and automobile garages, and for miles around are grouped the homes of the employees, several thousand in number. Some of them have thus lived next door to the big brewer since the day of his wedding.

In this great work of expansion Adolphus Busch, from the very inception, was the mainspring and the directing head. He was the first to successfully bottle beer in its present shape. Then he started the refrigerator car business to carry his product outside St. Louis, and for years he traveled in Louisiana, Texas, Kansas and other middle western and southern States to introduce his product.

Sometimes he was gone months at a time, traveling by stage and on horseback, before railroad facilities had been established. It was a busy, prosperous life, with respites of comfort when he returned home, surrounded by his family and his friends, for Busch always loved a houseful of relatives and friends, and Mrs. Busch was the ideal hostess for such a man. Morning, noon and night found friends at their table, and there was always a bed or two for the late-stayers, no matter what the hour.

WEALTH AND CHARITIES.

In 1878 Busch was already rated a wealthy man. As this wealth increased he extended his private belongings and his great charities. The House of the Good Shepherd in St. Louis became one of his pet institutions. He donated to it, in large and small amounts, hundreds of thousands of dollars. Then came Washington University, later the Germanic Museum at Harvard, to say nothing of many institutions in his home city and elsewhere that grew and spread from the bounty of his wealth. The St. Louis, San Francisco and Messina earthquakes touched his good heart and his pocket for many hundreds of thousands. These are some of the few public things known. The great majority of his good deeds are written down in no book save that which is kept in the Beyond.

Mrs. Busch is no less charitable than her husband. She was the Lady Bountiful of Busch Place for many years, and it gave her particular pleasure to have her charges gather around her to receive from her own hands what they needed to help them over the rough places, as well as a word of cheer from her lips. The growth of the city and increasing home duties caused Mrs. Busch to abandon the personal bestowal of her charities, but they are going on to just the same, whether she is in St. Louis, in Pasadena or elsewhere. A trusted employee has charge of that part of the gentle dissipation of the Busch wealth.

CASTLES IN TWO LANDS.

The first of the possessions acquired by Busch as a summer home was Villa Lily near Lankenschwalbach, Germany. He found a modest house, where the villa now stands, while he was at Bad Kissingen, bought it for a home, and for a number of summers, the family passed several months there, before it was rebuilt in its present shape. Surrounded by beautiful forests and game preserves, it is an ideal resort for the wealthy brewer, who is a lover of the chase. Far away from the villa, buried in the forest, he has a hunting lodge, called "Waldfriede," and there, before his health failed, he spent weeks, hunting deer and other game, and sleeping on primitive bunks with his boots on night after night.

Uncas Lodge, near Cooperstown, N. Y., was the second of his purchases. It is on the site of the camp of Uncas, heart of a countryside made famous by Cooper in the "Leatherstocking Tales." The house is on an eminence, terraced down to Otsego Lake (The Glimmerglass of Cooper's Tales,) a body of water nine miles long, skirted by the foothills of the Adirondacks. The lodge stands in full view of the Sleeping Lion, a mountain so named from its contour similar to the celebrated lion of Lucerne. Two hundred and ninety acres of land, all highly cultivated, surround the house, which is commodious and beautiful in all its appointments.

A short distance from the house are the Leatherstocking Falls, Mohican Canyon and Shadow Brook, the latter a limpid stream, in which one sees the clouds and foliage reflected as in a mirror, while gilding by great banks of for-get-me-nots.

The last of the Busch acquisitions is "Ivy Wall," in Pasadena, formerly the winter residence of George J. Myers, the tobacco magnate, who died is "Ivy Wall," in Pasadena, formerly a few years ago.

Since coming into Busch's possession, he has done wonders with the place, and the magnificent sunken gardens, created at an enormous

Mr. and Mrs. Adolphus Busch and Their Pasadena Mansion,

"Ivy Wall," where they will celebrate their golden wedding anniversary next Tuesday, with the whole family present. It will be the greatest celebration of the kind ever conceived.

FOR FRESNO EXCURSION.

Advance Guard of Committee of Realty Men of the Raisin Center Arrives and Arranges Details Here.

The advance guard of a committee of twenty Fresno real estate dealers and members of the Chamber of Commerce arrived at the Van Nuys yesterday in the person of De Witt H. Gray, who will arrange preliminary details for a Fresno excursion for homeseekers to take place between March 17 and 20.

"We feel that there are a great many eastern tourists who would be interested in a knowledge of conditions in the great San Joaquin Valley," said Gray. "Furthermore, we feel that Fresno is contiguous entirely to Los Angeles and that by interesting people in our immediate district we are keeping them within a radius where the benefit of their settlement will be for the final good of this city.

"There is at present $6,000,000 or $7,000,000 of Los Angeles capital invested in large land plots around Fresno. By helping to populate them we are sending money back to this lock, Sacramento and other cities which are contiguous to San Francisco. When they get up there the business they create is lost for Southern California.

"The Fresno Real Estate Board, affiliated with the State federation of similiar organizations, is behind the scheme of having about four or five excursions a year into the Fresno territory. We have secured the assurance of support from the local Chamber of Commerce and our enterprise is expected to meet with general favor.

"The committee of twenty who will complete the arrangements is expected here in another week. They will scatter through the various hotels and will advertise the excursion by personal campaign as well as through the advertising columns of the newspapers."

CASE TRANSFERRED.

The suit of the Colonial Bank of New York against Walter G. Campbell of Long Beach for $2021.80 was yesterday transferred from the Superior Court to the United States Circuit Court. The bank obtained judgment against the defendant in New York and com-

APRIL STYLES IN PICTORIAL PATTERNS NOW ON SALE.

VILLE DE PARIS
317-325 SO. BROADWAY — 312-322 SO. HILL STREET
A. FUSENOT CO.

Latest Effects In
Neckwear & Veilings

Our new assortment of these little but essential accessories, is very attractive and will appeal strongly to fashionable dressers in search of the latest ideas.

New Veilings
Almost every day notes the arrival of new veilings. The newest feature this season is the revival of the

Chenile Dotted Veiling
We show it in a large assortment of styles including black, magpie, jackdaw and colors. Price, per yard, 85c up.

NOTE THE FOLLOWING SPECIALS IN:—CHIFFON SCARFS, WHITE WASHABLE LACE VEILS AND CHIFFON VEILS.

Special in Chiffon Scarfs
Regularly worth $3.50 to $4.00, closing at $3.00.
These are 2 ½ yards long, with wide satin border. Large assortment of colors.

Specials in Chiffon Veils
Odds and ends regularly worth to $2.00, closing out at 95c.
The offer includes a small assortment of chiffon veils, 1¼ to 2 yards long, also a few square veils in chiffon and net.

White Washable Lace Veils
at about ½ PRICE.
We offer a large line of these serviceable veils in pretty designs at prices ranging from $1.00 to $2.50 each, which is about half of the regular price.

Neckwear 25c & 50c
At these popular prices we show a large line in Jabots, Dutch Collars, bows, and cascades. Effective styles equal to 35c and 65c values. Select while the assortment is complete.

—Fine Neckwear—
Beautiful, chic, fascinating, are expressions you can't help but use when you see these high class effects in Jabots and Dutch Collars. The Jabots are trimmed with real Irish Crochet or cluny laces. Some are embroidered by hand. The Dutch Collars are also trimmed with real laces, including Irish crochet, cluny, carrickmacross, or Duchess.

Prominent among the new style collars is the
—"Springmaid"—
This is made in a turnover, with roll effect, cut low; some are hand-embroidered, others are trimmed with cluny or Irish crochet lace.

Los Angeles Ostrich Farm
Opposite East Lake Park
Established 1906. Fare 5c; all cars transfer to farm.
Largest Ostriches and Finest Exhibition of Birds in California.
BABY OSTRICHES HATCHED DAILY.
Plumes, Boas, Fans, Etc., at producers' prices. First-class repair department. Bring in your old plumes. Repair work at reduced prices until April first.

CARRIES CHILDREN IN RAIN.

Watts Man in Drunken State With Two Young Daughters Is Taken in Charge by Patrolman.

Jennie Conrad, not more than 4 years old, and her little sister Norah, about 2 years of age, passed the night as guests of Police Matron Feeley at the City Jail last night, all because their papa and their mama "had a fuss."

Conrad, a resident of Watts, was met at the corner of Third and Main streets late yesterday afternoon by Patrolman Johnson, when Conrad was very much under the influence of liquor. The man from Watts was carrying his two children—the little girls already mentioned, and the three were soaked to the skin from their wanderings, which had lasted all day in the rain.

As Johnson stopped the father and the two little girls, a man who gave his name as William Shoemaker, and his address as No. 1311 Mono street, appeared and said he knew Conrad and would take care of him, if the officer would only let him go. Johnson was willing enough to permit Conrad to go his way in the care of any friends who might turn up, but the baby girls were another matter, and all three together with Shoemaker were taken before Police Lieutenant Williams at Central Station.

The lieutenant ordered the children turned over to the care of the matron when it was learned from them that there had been a row in the Conrad family, resulting in Mrs. Conrad saying that she would go out to look for rooms, a step which was followed up by the father taking up his two little girls and coming uptown to visit a number of saloons.

GETS IN TIGHT PLACES.

Bailiff Who Recently Has Had Two Narrow Escapes From Suffocation in Closet and Vault.

Louis Strohm, bailiff in Department 8 of the Superior Court, has a penchant for getting locked up in small places and narrowly escaping suffocation. Yesterday he had an experience of this nature.

The bailiff entered the County Jail to swap stories with the jailers. Then he entered a small storeroom, and thought nothing of the fact that a lock snapped as he closed the door behind

Big Shoe Sale
Special Bargain Tables in Basement Today and Tomorrow
MAMMOTH SHOE HOUSE
519 South Broadway

New "Walkover" BOOTSHOP
No. 3, 623 South Broadway
J. F. Hughes, Prop

the door. He yelled for assistance but there were no openings through which his voice could reach to the jailers. He then attempted to smash the door, but it was too solidly built. The sound of beating on the door attracted the officers and they endeavored to unlock it, but with no success.

It was half an hour before Strohm was finally extricated. Meantime, the room had become overheated by the electric lights which he had turned on in order to be better able to direct the attacks on the panels.

A short time ago Strohm was in a vault when the door was closed from the outside and locked. He was beginning to think he would suffocate when finally assistance came and he was released.

CHALLENGE IS ACCEPTED.

Local Law Students Will Send Debating Team to University of Washington in Short Time.

After challenging every institution of any size, far and wide, for a battle in the debating arena and having almost despaired of finding a worthy foe, the College of Law of the University of Southern California yesterday was informed that the gauntlet has been taken up by the University of Washington, located at Seattle.

The local institution will bear all of the expenses of sending two men to the northern school to participate in the forensic combat. It did not even demand a return engagement, as is customary. It had return meetings arranged for this year with Cornell University and George Washington University, and each broke its compact.

PUBLISHERS:
The Times-Mirror Company,
H. G. OTIS, President and General Manager.
HARRY CHANDLER, Vice-Pres't., Asst. Gen. Mgr.
MARION OTIS-CHANDLER, Secretary.

Los Angeles Daily Times

EVERY MORNING IN THE YEAR.
Daily, Sunday and 32-Page Illustrated Weekly Magazine. Founded Dec. 4, 1881. 30th Year.

BUSINESS OFFICE AND EDITORIAL ROOMS, 531-553 South Spring Street.

LOS ANGELES (*Loce Ahng-hayl-ais.*)

Entered at the Postoffice as mail matter of Class II.

A GENTLE REMINDER.

Rainy days remind us that a very small person may become a really large-seat hog in a street car. Move up!

NO GREAT CATCH.

Fronteras, Mexico, has been "captured by the rebels." Fronteras consists of a station house built by an American railroad company.

THE OPEN QUESTION.

The right of Lorimer to his seat in the United States Senate is no longer the important question. The public's present concern is what Lorimer will do with his seat, now that he has it.

MISS TERRY.

Ellen Terry, the delightful, has sailed for home, never again in all likelihood to return. She has done her work with a noble sincerity; all that the varied experience of her life has taught her she has given to the cause of beauty and of truth. That is why we are grateful to her. But she certainly is not a lecturer!

DIVORCE AND LUNCHEON.

We observe with much pleasure that the State Commission on Marriage and Divorce is to invite a number of people to a luncheon in San Francisco in order to discuss "Divorce Reforms." Isn't that delightful! We take it that such eminent authorities as Nat Goodwin and Lillian Russell have been invited to attend.

PHILOSOPHY OF THE RECALL.

You may have noticed that the political subterfuge commonly yclept the "Recall" is being widely adopted throughout the country. The reason it is so popular is that almost every fellow wants an office and when he runs for it and gets beaten he is so all-fired sore about it that he welcomes a scheme by which the office can be taken away from the fellow who got it.

MEAN ENOUGH FOR ANYTHING.

During the week there was a man named Felix Franz Alfred Ogilvie sentenced to ten years' imprisonment for bigamy. It happened in England, but during the trial it was proved that the culprit had been caught stealing the canteen funds of a cavalry regiment in America, at one time. The man who would steal that kind of money from poor soldiers afflicted with a constant thirst would, of course, not hesitate to marry as many women as he pleased.

THE INSISTENT TEUTON.

Every once in a while the newspapers print something concerning some new industrial enterprise which the Germans are exploiting in a South American country as an auxiliary to the great colonization schemes which our Teutonic friends have increasingly under way in that part of the world. Germany never overtly shows any sign of an intention to buck the Monroe doctrine, but she keeps right along landing German farmers and artisans in South America. What it all means another time may tell.

YUM-YUM.

Walter McArthur, labor leader, opposes Japanese coming to this country, not because their labor will compete with that of Caucasians, but because he is afraid of race admixture. He desires to be guarded by law against his strong desire to marry a Japanese woman and against the danger of American girls flying "from their guardage to the sooty bosoms" of Japanese husbands. The injury that might come to Walter from union with a Japanese maiden is not so great as the injury that would be inflicted on the poor little Yum-Yum from such an alliance.

RETURN OF THE NATIVE.

When you desire to leave a place where the surroundings are unusual and uncongenial and the climate leaves very much to be desired, there is nothing like having a life whose health requires a change; and who that has lived and thrived for years in Los Angeles sunshine can ever have really good health in any other place?

The wife of ex-Minister Gage exhibited her good sense and good taste by having physical well-being demand that she should leave Lisbon and return to Los Angeles. Her devoted husband regretted her illness, but he delighted in the remedy prescribed for her recovery. Without a sigh of regret she left behind him the starched ruff that sheltered his ears from the whisperings of the envious, the blue silk tunic studded with golden stars, the scarlet velvet breeches, the spotless white stockings and the pumps adorned with gold grizzlies, emblematic of the golden State, and, like the rest—yea, like a string of cats—he came back to the loveliest city in God's country. Never again will he mutter in the Portuguese dialect to the new ruler of that realm: "Excellenza, the goodness of God is illustrated by the fact that he suffers me to occupy the same world with your High Mightiness." Instead of the extravagant phrases of Lisbon palace he will use the strenuous Saxon tongue, of which he is a past master, and will say, "Gentlemen of the jury. You have been selected from among your fellow-citizens because of your intelligence and integrity and it is impossible that you shall reach any other conclusion than that my client is not guilty."

Gov. Carroll of Iowa appears to understand his business. The Legislature of that state passed the Oregon primary bill and he vetoed it on the ground that it was a violation of the Constitution of the United States.

Why is an insurgent? It cried its eyes out on revision downward and then swore its

A POLITICAL EPOCH.

Today at noon, after fifteen years of uninterrupted power at Washington, the Republican party will lay aside its power to enact or repeal a Federal law. The Democrats and insurgents will, for the next two years, control the action of the House of Representatives; the Republican majority in the Senate will be materially reduced and the administration of President Taft appears to be in some things not entirely in harmony with either branch of Congress.

There is much criticism by Democrats and some criticism by Republicans of the tariff revision made by the Congress which expires today, and there has been a good deal said about the "czarship" of Speaker Cannon. But, on the whole, the Republican party can invite the people of the land to search the volumes of laws which, during fifteen years of power, it has placed in the nation's library and point to one act that is in spirit or in phrase false to union, to freedom, or to the rights and interests of labor.

When, in 1897, after four years of Democratic misrule, accompanied by such commercial and financial disaster as never before had visited this nation, President McKinley was inducted into office, the country began under Republican rule the work of recuperation. The passage of the tariff of 1897 repaired the ruin wrought by the Wilson tariff. The furnaces again began to flame, the turbines to turn once more the wheels of industry, and the diapason of industry made music in the homes of the workers. The free-coinage-of-silver issue which had disturbed the finances of the country for years was settled, not by the wisdom of legislators, but by discovery of vast deposits of gold in the Arctic, in Africa and in the Antipodes, and by the invention of processes of reduction that made profitable the working of low-grade ores.

The sinking of the Maine precipitated the Spanish war upon the nation and its advent was marked by an outburst of patriotism such as had not been known since the fall of Sumter sent men of all ranks and all fortunes singing to death in behalf of their country. The war with Spain was worth all that it cost us in that it hastened by many years the obliteration of the hatreds and acerbities of the Civil War. Our present insular possessions in the nearer and in the farther Indies came to us as a result of the war, and of a treaty which, although made by a Republican administration, was ratified by the votes of Democratic Senators. Their government is still to a certain extent a problem, but, although Bryan howled "imperialism" throughout the land and censured the Republican party for the making of a treaty which he, more than any other man in the land, aided by his counsel and his solicitations to have ratified, yet today there is no longer any question between parties as to their retention or the government of the Philippines.

The Republican party can open the pages of its splendid history for the last fifty years and challenge its opponent to designate a single one of its policies which they propose to reverse. This test may be applied even to tariff legislation. The Democratic party is even now preparing to do what Grant said it would do many years ago, "break its back across the Alleghanies on the tariff question." Joe Bailey and his following demand a tariff for revenue only, and Champ Clark and his following insist upon a schedule by schedule revision on the basis of the difference between the cost of production here and in foreign countries, and if that is not protection, then language means nothing.

There is not a page of the history of Democratic power during the few years that it ruled after 1892 that Democrats today would not like to see blotted until it should become as undecipherable as the hieroglyphs of Egypt, and there is nothing in the Republican record which Republicans regret.

TWO QUEENS.

For an as yet uncrowned King, George of England is having more than his fair share of trouble. As though it were not bad enough to be badgered day in and day out by the respective grievances of lords and commons, as though it were not hard enough to be head of a heterogeneous government of socialists, laborites and pedantic reformers, or perplexing enough to have to reconcile the irreconcilable interests of the Celt and the Saxon, he has now to put up with serious domestic troubles in his own royal household.

For the truth can no longer be disguised. Queen Alexandra, his mother, and Queen Mary, his wife, are at daggers drawn. So far has the feud proceeded that King Edward's widow has declared her intention of setting up a rival court of her own, and even refuses to be present at her son's coronation, if she has to play second fiddle to her daughter-in-law. George has always been a dutiful son and an affectionate husband; he is also well trained in diplomacy. He may possibly find a means of ending the deadlock between the two houses of Parliament; of satisfying John Redmond without alienating the Province of Ulster; but were he wise as Solomon, resolute as Leonidas, resourceful as Cardinal Richelieu, it would tax even such composite powers to close the breach between the proud wife and the unreasonable mother.

Slight as the matter may appear to the bachelor mind, every woman will understand the chagrin of Queen Alexandra at being compelled to hand over the scepter of social rule to her younger rival. This is one of the penalties, however, a woman who outlives her husband must pay for the privilege of marrying a King. Since the British law in its present unamended condition requires an ex-queen to abdicate her social supremacy, it would be more dignified of Alexandra to retire on her justly-earned laurels and to give Mary her innings as mistress of the ceremonies. And it would show infinitely more consideration for the position of her son George.

The difference will have to be patched up somehow before the coronation day; no discordant note must be permitted to reach the ears of the man in the street. For Queen Alexandra is immensely popular with the Londoners, while Queen Mary is comparatively unknown. We await with much interest George's solution of this difficult problem. His wife will naturally have more influence with him, having, so to speak, his private ear and the force of the curtain lecture with which to back her commands. All the same, the fact of his mother's overwhelming popularity cannot be swept aside. King George has our sympathy, for surely

Will He Ever Arrive?

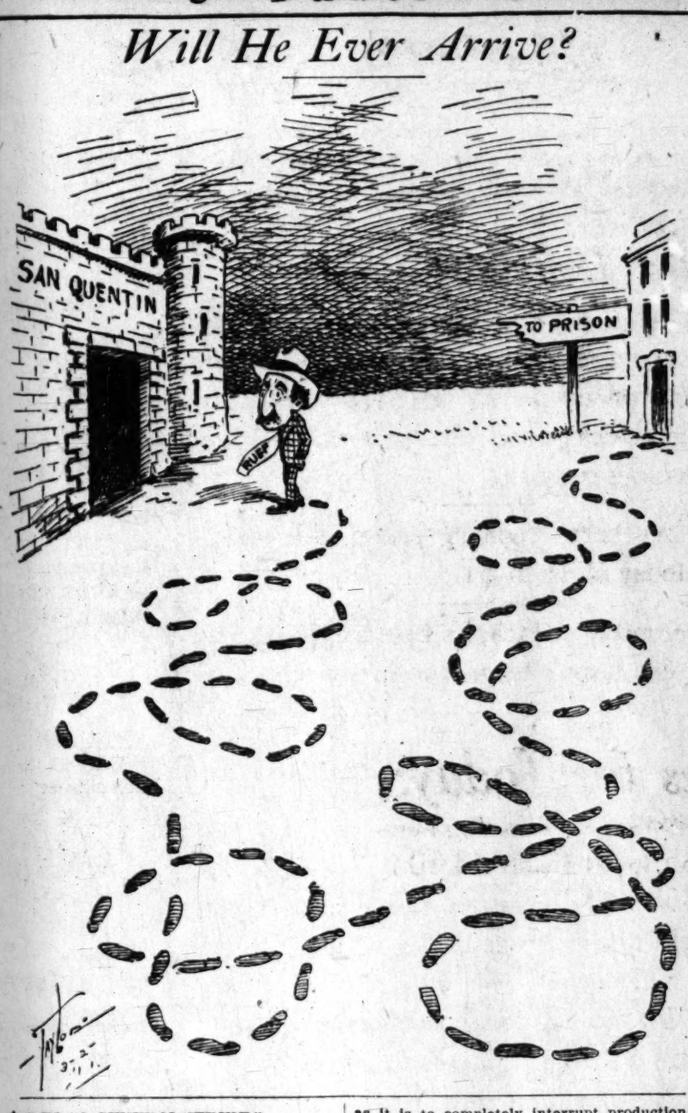

AS TO "A GENERAL STRIKE."

An Industrial Worker of the World, as he probably styles himself, though in truth and in fact he doubtless never was industrious and, except with his jaws and his pen, only worked at long intervals when a supper could not be obtained without sane preliminary exercise at a wood pile, declares that the life of a laborer "never was anything else but a uniform vegetating between obtuse slumber and enervating labor."

His remedy for these unhappy conditions is what he calls "a general strike." The immense advantage of this form of resistance to the aggressions of capital is—to quote the ragged-breeched essayist—"that it begins entirely lawfully and without any danger for the workers, and for this thousands will take part who never would have thought of taking part in a revolution, but would have stayed home behind the stove and by that would have weakened the revolution, or even made it impossible."

A general strike means, according to the anarchistic writer, a general cessation of production of everything that is the product of human labor. As coal and wood are included in such products, it is difficult to imagine what comfort the stay-at-homes would find by sitting behind the stove. Nor is it entirely clear—if food production should be stopped—where the laborer who had joined the strike, any more than the capitalist who was the object of the strike, could get anything to eat. The latter could probably leave the country on a steamer, or on an auto, or on a wagon drawn by horses, taking his capital with him to Canada or Europe, but what would the noncombatant, behind-the-stove man do for his breakfast?

The advocate of a general strike deprecates all collisions with the military or police. His advice to workingmen is that they apply their whole energy to prevent all production and communication. He suggests that they "tear up the rails in desolate places" and "demolish the switching apparatuses or set them so that accidents would happen," and that they "demolish the glass in switch lights." The street-car service, he suggests, might be impeded by "driving pieces of iron into the frogs of the rails." In the factories "emery could be thrown into the oil boxes of the machines" or "screws could be tightened or loosened so as to cause the machinery to get out of order," and, in machine shops, "pieces of iron might be thrown into the cogwheels so as to break them."

The coal miners, he says, can close the mines by destroying the beam supports, and in all mines he suggests that "much can be accomplished by the use of fire and dynamite, the latter of which the miners could easily get, as they use it in their daily work." He says that during the general strike in Holland "the strikers sunk a ship crosswise in the river before a bridge and stopped all traffic by water." The refusal of the dockworkers to unload the vessels "caused great famines in articles bought in foreign parts." He avers that "an amusing detail" of the Barcelona strike was that when the rich bourgeois sent their servants to buy provisions of bakeries and butcher shops that were guarded by soldiers the strikers quietly waited in the alleys and at the entrance to the houses where "these girls were stopped and their foodstuffs taken from them and brought to the hungry families of the strikers." The representative of the Industrial Workers of the World deprecates production by workers even of food for their own use. He says:

"The idea to provide the strikers with food and clothing during the strike by the organization of a Workingmen's Production and Communication Brotherhood has been abandoned, because it was evident that in such a struggle the ruling classes would pay no sentimental regard to law, and simply seize the provisions of the proletariat for themselves and their army."

The writer concludes his preliminary argument in favor of a general strike by saying:

"It is therefore not of such great importance for the propagandists and followers of the general strike theory to get all the workers as it is to completely interrupt production in the whole country, and stop communication and consumption for the ruling classes, and that for a time long enough to totally disorganize the capitalistic society; so that after the complete annihilation of the old system, the working people can take possession through its labor unions of all the means of production, mines, houses, the land; in short, of all the economic factors."

And when that halcyon hour shall arrive, then—what then? Why the workers will go to work again, and the bright and adroit ones will absorb the results of the labors of the slow and stupid ones, and the tramps will tramp again, and the periodics will get drunk again, and the burglars will burgle again, and "some will work," and some will watch, and some will weep, and the earth will keep on going around and around, and the new generations will come into the world as their fathers and grandfathers came before them, "Some of them saddled and bridled and some of them booted and spurred."

When an armed and threatening anarchist managed in some way to obtain admittance to the private office of Baron James Rothschild in London and claimed that he should divide his property upon a communistic basis, the Baron politely agreed with him. "I am worth," said he, "ten million pounds sterling. There are in Europe 400,000,000 of people. My estate divided would give each one sixpence. Here is your share—" The visitor departed, but he did not take the offered sixpence, although it would have sufficed to purchase a quart of beer.

GIVE TRADE A CHANCE.

[Chancellor Day, in Leslie's.]

We attack corporations upon altogether wrong principles. We should control them, not to make a place for competitors, but they should be made to know and feel with a firm hand that they must serve the consumer and that this will be the test to which they will be brought. They shall be permitted to make a liberal profit, but they shall not exact extortion nor corner foodstuffs. That is piracy. Laws against restraint of trade are farcical and reflect infinite discredit upon the intelligence of our times. They did not originate in statesmanship. They will pass out with the demagogy that created them. Trade is always being restrained as trade is being promoted. You cannot promote trade without restraining trade. Whatever serves the consumer should have the right of way. And the consumer is not served by laws that embarrass and hinder trade in its great corporate forms. The consumer pays the bills of every such prosecution.

CHIPS FROM THE OTHER BLOCKHEADS

Wife (sitting down exhausted:) Oh, John, how I wish there were no such things as servants. Husband (wiping the dishes:) Well, my dear, we have no direct evidence that there are.—[Life.

The Unkindest Cut: Father (to his son, a doctor:) If this isn't the limit! I pay all that money for you to study medicine, and the first thing you do is to cut me off my drink."—[Fliegende Blaetter.

"Why did Columbus die in poverty after discovering America?" "I suppose," replied the explorer, "that it was due to the lack of enterprise on the part of magazine publishers."—[Washington Star.

Before a Shop Window: Billy: Buy me that little rocking horse, papa. Papa: If you are a good boy, you shall have it next Christmas. Billy: No! Buy it now. I may have a new papa before next Christmas.—[Meggendorfer Blaetter.

The Canal an Immigration Artery.

With the completion of the Panama Canal the great stream of immigration which now flows from Europe to the Atlantic Coast of the United States will be divided and a large part—perhaps half, perhaps even more than half—will be diverted to the Pacific Coast. The opening of the canal is less than four years distant and it behooves the people of the Pacific Coast to prepare to receive this new flood of population, to see that it is of the right kind, to sort out the desirable from the undesirable and to find homes and occu-

THE IMP OF INLOOKING.

BY DR. GORDON LLOYD.

Men are frequently possessed of demons without committing any overt act of wickedness. By habitually concentrating the mind upon the heart's action, for example, it is possible to cultivate the most vivid consciousness of the vital center. Continued perception of the pulsations very soon produces discomfiture. It then becomes annoying and even painful. Similarly one may acquire an abnormal appreciation in consciousness of the involuntary activities of any organ, be it stomach, lung or liver. Sometimes a slight irregularity in the action of a part serves to attract and fix attention, particularly if the subject be neurasthenic, but it is quite possible to cultivate the abnormal sensitiveness voluntarily.

The sensitiveness of introspection is not a thing to be cultivated even experimentally, for the "habit pains" thus engendered are persistent and prone to reappear. Often it is hard for the physician to distinguish between legitimate pain, habit pain and hallucination of pain, any one of which may be sufficiently agonizing to the sufferer.

But the baleful consequences of subjective analysis include effects more sinister than morbid degrees of common sensation. Habitual brooding over past error, misfortune or injustice is the highway to paranoia, the insanity of imaginary persecution. Also, introspection is the usual prelude to melancholia. Indeed chronic introspection is itself mild insanity, for no normal person does more than peep inward now and then.

All lunatics take themselves seriously. So far as mental pathology goes, we may say that where there's humor there's hope. But the insane person has no inclination to humor; every delusion, every hallucination, every illusion is a genuinely serious matter with him; and he spends most of his time turning over in his disordered mind his fancied wrongs or his mythical misfortunes.

If a season of introspective torture be overcome, thrust back into unconsciousness and finally forgotten without apparent damage to the intellect, the untoward result of this buried "wound" may crop out ten, twenty, thirty years later in the form of nervous collapse. At least, so teaches Freud, great psychiatrist of Vienna.

According to the same authority, however, there is a cure for introspection—namely, confession. A heart-to-heart talk with an interested friend or sympathizer is pretty sure to banish brooding. Where no sympathizer is available, a written "confession" may prove effective; if there be no friend to confide in, there is usually a sheet of paper.

In the absence of either friend or paper, one has always the policeman, moreover a full dose of liver medicine may sometimes put the imp to flight without the aid of so formidable a confidant.

AFTER DINNER STORIES.

Too Harsh With Him.

Along a country road walked a man and woman. The latter, gaunt, stern-faced, was bullying the meek little fellow who trudged just in front of her.

Suddenly the woman, turning, saw a bull racing down the road behind them. She quickly took refuge in the hedge, but her companion, unconscious of aught but his woes, kept on his way.

The bull caught up to him and sent him spinning into a muddy ditch. As the woebegone figure crawled out of the mire he saw his better half coming toward him. Plucking up a little spirit he whimpered:

"M—M—Maria, if you hit me like that a-g-g-gain, you'll really get my temper up, so I warn ye."—[Ideas.

Thoughtful Helpmate.

After weeks of waiting and longing for the sport, rods, reels, gaff, creel—everything was in readiness for a week's trout fishing. The young wife, smiling joyously, hurried into the room, extending toward her husband some sticky, speckled papers.

"For goodness sake!" he exclaimed, "what on earth are you doing with those old fly-papers?"

"I saved them for you from last summer," she answered. "You know you said you always had to buy flies when you went fishing!"—[Argonaut.

Fellow Feeling.

David Bispham was undergoing the ministrations of the ship's barber.

"I 'opes," said the barber, "that we shall 'ave the pleasure of 'earin' you at the concert tonight."

"No," explained the famous singer. "I've had a long and exhausting season in America, and within a few days I am to open in London. I have decided not to do anything on this voyage."

"It's the same way with me," said the barber, understandingly. "When I'm hashore I never looks at a razor."

BY HELEN ROWLAND.

My daughter, men shall come unto thee, saying: "Heed not the counsel of thy mother, for, behold, she is more to be distrusted than a maneater. Lo, she is a MANHATER!"

Yet, I charge thee, believe them NOT. For verily, of all the sexes that roam the earth my FAVORITE is the masculine.

Then I bid ye profit by my research and by my advice be made wise, nor hearken unto triflers.

Lo, three STOCK sayings hath every youth when he meeteth a damsel, and they are more changeless than a boiler-plate electro. He saith:

"Thou hast eyes like unto my MOTHER'S."

"Behold, mere BEAUTY is as naught to me, but thou hast a fascinating MIND."

"And I feel as though I had known thee ALL my life!"

Three things saith a married man when he meeteth an attractive woman:

"My wife is the most charming woman in the world, BUT—"

"Are you ever downtown at luncheon time?"

"Nobody understands me!"

Three patent sayings hath a widow and they are these:

"My husband and I were SO congenial."

"I shall never marry again—UNLESS—"

"My tastes are SO domestic."

Verily, verily, a widow is wise concerning men. She scenteth a kiss from afar and avoideth it.

But a damsel is always SO surprised. She saith "Don't!"

A widow provoketh not a quarrel. She appealeth to his "better self."

But a damsel slappeth his face and thereby loseth him.

A widow putteth him upon his "honor," yet she keepeth one eye upon him.

But a damsel putteth him upon a pedestal and is astounded when he slippeth off with a CRASH.

Then come unto me all ye who are SIMPLE and in doubt and I will give ye many TIPS.

FOR MAN is unto me as a fascinating proposition in geometry to which I have found the solution and written "Q. E. D."

Pen Points: By t

Quannah Parker, chief of th... is dead. Another good Indian...

Abe Hummel has become ... ject. God save the King!

If you care to see the Salo... out the Mary Garden trim... over a cat in the dark and st...

It was not to the credit of ... that he behaved with such i... ing the session of the Baptis...

At this distance it appea... Bumeril ("The Chocolate S... command of the Mexican re...

Helen Pink is all right ... course, but Hetty Green is s... lead in the financial reports.

The presence of Jacob Ri... means that the colonel is co... pike and will soon be here.

Those Boston Red Sox are ... the eats. How they do gorge ... with those Henry Berrys.

That Mexican rebellion re... McCoy-Hatfield feud. Only ... so many casualties.

The sporting editor of the ... Record will be temporarily ... ginning with today.

It would have been harder ... course, if they had been c... Hobson's choice.

Good morning, have you h... the Superior Court term trial ... the rage.

Long Beach is all stuck up ... the presence of three warsh... bor. We extend felicitations ... prising town. Pasadena is p...

Woodrow Wilson is planni... nate the New Jersey mosquito ... can do that successfully will ... for Republicans to defeat for ...

John D. Rockefeller is a... story to his Cleveland resid... having been fairly good with ... abled to hire a man to do th...

Sheriff Bob Chanler is b... muda. He returned to his ... as soon as he learned that ... cepted his terms of settlement ... Italy."

Mrs. Sylvia Pankhurst, the ... fragette, will be here Monday ... believed that she will jab a ... police with her hatpin.

Probably Patsy Donovan c... ing in Los Angeles all season ... clared that the Boston Am... win the championship.

What some of the magazin... thinking of the new post... bar these publications from ... if put into print.

Congressman Fitzgerald ... said to be the next Treasury ... scientists have been telling ... breed is extinct.

Elinor Glyn, who is now ... says she will write a new bo... ject of soul vibration. Write ... Elinor, dear.

An educator favors the p... girls under 14 years of age ... kissing games. Why not ... limit?

Copying the language of s... lish cousins, the word "bal... into general use in the East ... nothing new about it; the "b... in "The Black Crook" years a...

It is announced that Mrs. ... will play Hamlet. The attr... person in the customary suit ... look like an exclamation po... sheet poster.

Rabbits are reported plen... cinity, but, men and brethren, ... rabbit hunting unless you ha... snow. Don't you remember ... back East?

President Taft seems determ... the Canadian reciprocity ide... tled there will be a special s... gress. Champ Clark's trip d... nia avenue behind a pair of ... will materialize sooner than ...

The new Cabinet in Fran... office with no more friction t... low the election of a constab... township in this country. ... neighbors are not as hyst... used to be.

IF WE HAD BUT A ...

We should fill the hours with ... things,
If we had but a day;
We should drink alone at the p...
If we had but a day;
We should love with a lifetime ...
hour,
If the hours were few;
We should rest, not for dr...
fresher power
To be and to do.

We should guide our wayward ...
wills
By the clearest light;
We should keep our eyes on ...
hills,
If they lay in sight;
We should trample the pride ...
content
Beneath our feet;
We should take whatever ...
With a trust complete.

We should waste no moments ...
gret,
If the day were but one;
If what we remember and wh...
Went out with the sun;
We should be from our cla...
free,
To work or to pray,
And to be what the Father ...
If we had but a day.

...OKING.

...OYD.
...d of demons
...act of wicked-
...ing the mind
...xample. It is
...st vivid con-
... Continued
...ery soon pro-
... becomes ab-
...larly one may
...ation in con-
... activities of
...ing or liver.
...y in the ac-
...t and fix at-
...ject be neuras-
... to cultivate
...luntarily.
...ction is not a
...perimentally,
...endered are
...ear. Often it
...stinguish be-
...ia and hallu-
...hich may be
...fferer.
... of subjective
...sinister than
...sation. Habit-
...misfortune or
...mnesia, the in-
...on. Also, in-
...ce to melan-
...section is it-
... person does
...d then.
...eriously. So
... we may say
...'s hope. But
...nation to hu-
...allucination,
...rious matter
... of his time
...mind his fan-
...fortunes.
... torture be
...consciousness
...parent dam-
...ed result of
...st ten, twen-
...n of nervous
...Freud, great

...ity, however,
...on—namely,
...t with an in-
... is pretty sure
...sympathizer
...ession" may
...riend to con-
... of paper.
...nd or paper,
... moreover a
...v sometimes
...he aid of so

...ORIES.

... a man and
...-faced, was
...who trudged
... saw a bull
... them. She
...se, but her
...ht- but his
...d sent him
...As the woe-
...the mire he
...oward him.
...impered:
...e like that
...mper up, so

...longing for
...everything
...rout fishing.
...sy, hurried
...d her hus-
...rs.
... exclaimed,
... with those
...t summer,"
...said you al-
... went fish-

...g the min-
...t we shall
...at the con-
...ger. "I've
...n in Amer-
... to open in
...o anything

...id the bar-
... hashore I

...unto thee,
... thy moth-
... distrusted
... a. MAN-

...em NOT.
... roam the
...uline.
...earch and
...r hearken

...th every
...-and they
...plate elec-

...y MOTH-

...naught to
...IND."
...own thee

...nan when

...woman in

...luncheon

...idow and

...genial."
...LESS—"
...oncerning
... afar and
...sed. She
...rel. She
...nd there-
..."honor,"
...odestal
...off with
...re SIM-
...ve many
...cinating
... I have
... E. D."

Pen Points: By the

Quanah Parker, chief of the C... is dead. Another good Indian.

Abe Hummel has become a R... ject. God save the King!

If you care to see the Salome d... out the Mary Garden trimmings... over a cat in the dark and step on...

It was not to the credit of Col... that he behaved with such indiscr... ing the session of the Baptist ra...

At this distance it appears d... Bumeril ("The Chocolate Soldi... command of the Mexican rebels.

Helen Pink is all right as a ... course, but Hetty Green is still w... lead in the financial reports.

The presence of Jacob Riis h... means that the colonel is coming... pike and will soon be here.

Those Boston Red Sox are sca... the cats. How they do gorge t... with those Henry Berrys.

That Mexican rebellion reminds... McCoy-Hatfield feud. Only the... so many casualties.

The sporting editor of the Co... Record will be temporarily out of... ginning with today.

It would have been harder for C... course, if they had been confr... Hobson's choice.

Good morning, have you been ... the Superior Court term trial jury... the rage.

Long Beach is all stuck up on ... the presence of three warships i... bor. We extend felicitations to ... prising town. Pasadena is probi...

Woodrow Wilson is planning t... nate the New Jersey mosquito. I... can do that successfully will be ... for Republicans to defeat for the...

John D. Rockefeller is addi... story to his Cleveland residence... having been fairly good with hi... abled to hire a man to do the w...

Sheriff Bob Chanler is back ... muda. He returned to his nati... as soon as he learned that La... cepted his terms of settlement.

Mrs. Sylvia Pankhurst, the S... fragette, will be here Monday. I... believed that she will jab any ... police with her hatpin.

Probably Patsy Donovan coul... ing in Los Angeles all season w... clared that the Boston Ameri... win the championship.

What some of the magazine pu... thinking of the new postage r... bar these publications from the ... if put into print.

Congressman Fitzgerald of N... said to be the next Treasury wo... scientists have been telling u... breed is extinct.

Elinor Glyn, who is now "in ... says she will write a new book ... ject of soul vibration. Write it ... Elinor, dear.

An educator favors the plan ... girls under 14 years of age t... kissing games. Why not rais... limit?

Copying the language of some ... lish cousins, the word "bally" ... into general use in the East. N... nothing new about it; the "bally" ... in "The Black Crook" years ag...

It is announced that Mrs. Le... will play Hamlet. The attend... person in the customary suit of ... look like an exclamation point ... sheet poster.

Rabbits are reported plentiful ... cinity, but, men and brethren, h... rabbit hunting unless you track ... snow. Don't you remember the ... back East?

President Taft seems determin... the Canadian reciprocity idea and... tled there will be a special sessi... gress. Champ Clark's trip down ... nia avenue behind a pair of Missi... will materialize sooner than expe...

The new Cabinet in France t... office with no more friction than ... low the election of a constable i... township in this country. Our ... neighbors are not as hysterical ... used to be.

IF WE HAD BUT A DAY.

We should fill the hours with the ... things,
If we had but a day;
We should drink alone at the pure... If we had but a day;
We should love with a lifetime's ... hour,
If the hours were few;
We should rest, not for dreams ... fresher power
To be and to do.

We should guide our wayward ... wills
By the clearest light;
We should keep our eyes on the ... hills,
If they lay in sight;
We should trample the pride and ... content
Beneath our feet;
We should take whatever a good G... With a trust complete.

We should waste no moments in ... gret,
If the day were but one;
If what we remember and what we ... Went out with the sun;
We should be from our clamorous ... free,
To work or to pray,
And to be what the Father would ... If we had but a day.

INFORMATION.

...quirers, Subscribers, and Newsdealers, Advertisers, Agents and the Public about

The Times

FEATURES:

...RNES, REGULARLY, more pages ... news and other matter and a larger ...ume of advertising than any other ...wspaper extant.

...AND AIMS: Independent, uncompromised, unshackled, unpurchasable, ...fraid and unincumbered. THE LOS ...GELES TIMES is devoted to the ...eat principles of Liberty under Law, ...ual Rights in all fields of lawful ...man endeavor, to Industrial Freedom, ...d to the upbuilding of Los Angeles, ...State of California and the great ...outhwest.

...N CIRCULATION: Daily net average ... 1896, 15,801; for 1897, 19,258; for ...98, 20,321; for 1899, 25,721; for 1900, ...728; for 1901, 28,448; for 1902, 30,030; ...; for 1903, 36,346; for 1904, 37,702; for ...; 47,130; for 1906, 50,501 copies; for ...7, 52,311 copies; for 1908, 53,700 ...ies; for 1909, 54,554 copies. Sunday ...erage for 1909, 81,125 copies.

...TS: Eastern Agents, Williams & Law... ...ce, Brunswick Building, 5th Ave. and ...h St., New York; 1273 Marquette ...ilding, Chicago; Washington Bureau, ...Frost Building. (THE TIMES on file:) ...n Francisco office, Room 1246 Call ...ilding, R. J. Bidwell, Representative.

...LOS ANGELES TIMES will hereafter ...on file for the use of TIMES readers ...the office of THE AMERICAN EX... ...SS COMPANY, as follows: ...ndon: 6 Haymarket.

...PHONES: Counting Room, Subscription Department, Editorial Rooms, City ...itor and Local News Rooms—Sunset, ...ain 8200; Home, ask for THE TIMES.

...EWS SERVICE: Full Associated Press ...rvice, covering the civilized globe, supplemented by ample special dispatches ...ily.

...: Daily, Sunday and Magazine, 75 ...nts a month, or $9.00 a year. Daily ...thout Sunday, $7.00 a year; Sunday, ...00; Magazine, $3.50.

...GE: On the regular week-day issue (2 ...rts,) 2 cents; on the Sunday issue (6 ...rts,) 5 cents.

Solace and Sentiment.

...NUSUAL DAY AT SYMPHONY.

PROGRAMME COMBINED WITH GREAT SOLOIST.

...el Wins Tremendous Applause. ...ctor Hamilton Offers Strauss's ...phonic Fantasy, "From Italy." ...orrect Style—Strauss a Puzzler ...Critic.

BY JULIAN JOHNSON.

...refer Oscar," said one woman at ...day's symphony concert, after ...al puzzling outburst in the ...rd Strauss symphonic fantasy, ... Italy."

...tell the truth, there isn't much ...ate about Richard Strauss and

Harriet Winston,

...y who will be seen at the Mason ...atehouse with "The Arcadians" ...t Monday night. Miss Winston ...lieves that evident health is the ...atest of all beauties, and in her ...mpany is known as the "Beauty ...ostle."

...ly—they say they are all distantly ...ed—is certainly a remarkable one ...he annals of musical achievement. ...erious, commercial Richard is the ... bizarre of the line.

... we must hear him, of course. ... is like a new dish that we make ... faces over, and as soon as we can ...er our facial composure, say "Isn't ...licious!"

...seems to me that Strauss is tech... ... gone to seed. In music he is ... than a realist; he is a terrific ...rialist. He is like a man who ...d endeavor to supplant thought... ...sses by machinery. ... to him a Frankenstein. He has ...oved melody, which is the soul of ...ic.

...ere was never an assassin of mel... ... before Strauss. They used to call ...mer the murderer of tune, but ...mer did not slay "the beautiful ..." He merely glorified it and ...afigured it. Therefore those who ... only seen melody in the flesh did ...recognize it when it was spiritual... ... through liet-motif.

... it were not for the twanging ...ins of "Funiculi-Funicula" and a ...antelle rhythm in the finale move... ...t this Strauss work with the name ...ny other land would seem as natu...

...e composer has divided it into ... broad themes. The Campagna, ...e's Ruins, On the Strand of Sor... ...o, and Neapolitan Life.

...e first movement contains many ... of noble and beautiful melody. In ... hearing the majestic opening of ... suite, one could almost weep at ...uss's wanton desertion of the luxu... ...t thematic path he might have tred ...obly. For phrase upon phrase he ...evidenced his tremendous knowl... ... of modern orchestration coupled ... a tenderness and spirituality of ...ught that are genuinely inspira... ...al.

...hen the wanton desire for the ob... ...e and the singular descends upon ... like a pall, and for many min... ... together we are treated to that ...ous buzzing which is so character... ... of Strauss scores, the singular ...gressions of the strings, the ...ll and shuddering outcries of ...wood-wind, the discordant lamen... ...ons of the brass.

...e third movement in an admir... ... revelation of the young Strauss's ...serve the piece with interest, will find a clinical delight in studying the development of Strauss's peculiar atmospheric picture, in which, it seems to me, he has endeavored with a sort of cold psychological analysis to skeletonize personalities rather than to paint the glowing, changing tints of his surroundings.

The last movement represents Strauss's superhuman orchestral power expended upon Denza's sweet, gay, humble little tune, "Funicull, Funicula."

I couldn't help feeling that it was after all a rather mean thing to do. It seemed to me like the school's big bully making sport of some frail but well-intentioned little fellow, who had just ventured into the circle—only to wilt as the monster caricaturing him with elephantine precision and a sort of Saturine meanness.

And the tarantella, be it said, is not half bad.

All of this ponderous musical jigsaw was very enthusiastically rendered by Mr. Hamilton yesterday.

If a composer will obligingly write a piece, in which combinations and progressions are at least nearly normal, I may be able to set down in print the breaks and key-departures of the orchestra, but I am too much of a Philistine, I'm afraid, to understand more of Strauss than his really beautiful songs—wonderful songs, they are.

I admired Mr. Hamilton's energy. I wondered at the technical facility shown by many of the instruments in playing Dr. Strauss's monstrous score, and it seemed to me that they were giving a pretty good rendition of the Strauss music. But I don't know.

(Continued on Eighth Page.)

IF THE MARK OF GOOD CLOTHES KNOW US FOR BEST VALUES

The Shoes we sell outshine all other makes—even in the dark.

Outshine in quality! Outshine in style! Outshine in fit!

This is not an expression of our own opinion merely. It is what our customers tell us—and what they are telling their friends, we believe, our Shoe Department is growing so fast!

We not only have perfectly styled Shoes—but we have competent Shoe Salesmen to fit you and satisfy you. Perfect service is a feature of our Shoe Department—not one that we just talk about, but that we put into practice.

Men's Shoes.....$3.50 to $7.50
Boys' Shoes.....$2.00 to $4.00
Misses' Shoes.....$2.50 to $3.50
Women's Shoes.....$4.00 to $7.50
Children's Shoes.....$1.75 to $3.00

We Fill Mail Orders.

Harris & Frank
Outfitters for Men, Women, Boys and Girls
437-439-441-443 SOUTH SPRING

Sunday Closing
BEGINNING MARCH 5th
The Drug Store That Saves You Money
Will close on Sunday afternoon only, from
1 to 6
We ask the co-operation of our patrons, and request that they phone their orders as early as possible on Sunday.
Our delivery department will be operated during the same hours as our store service.
Off Vaughn Drug Co.
843 SOUTH SPRING CORNER FOURTH

Don't Persecute your Bowels
Cut out cathartics and purgatives. They are brutal—harsh—unnecessary. Try
CARTER'S LITTLE LIVER PILLS
Purely vegetable. Act gently on the liver, eliminate bile, and soothe the delicate membranes of the bowel. Cure Constipation, Biliousness, Sick Headache and Indigestion, as millions know.

Small Pill, Small Dose, Small Price
Genuine must bear Signature
Brent Good

J. W. Robinson Company
Boston Dry Goods Store
If very particular about your dressmaking you had better have your gowns and suits made in our Dressmaking Department, Fifth Floor.

Another Doll Sale Today
14 to 24-inch dolls, beautifully dressed in silks and lawns, with hats to match, at $1 to $5; heretofore priced $1.75 to $10. All have shoes and stockings and closing eyes. A few character dolls included.

All rubber balls originally priced 10c to $2, on sale today at 5c to $1.

Full assortments of Reach's base ball goods and Wright & Ditson's tennis goods.

Sales for Today:
Details of which appeared in yesterday's papers.
Boys' $5 to $12 suits $3.50.
Boys' $5 to $12 cravenetted overcoats $4.65
Boys' felt hats worth up to $2.50 for $1.
Misses' $20 to $40 suits $13.75.
Misses' $10 to $25 wash dresses $4.95.
Children's $1.50 to $2 sweaters 65c.
Girls' $2.50 sweaters 95c.

J. W. ROBINSON COMPANY
235-239 South Broadway 234-242 South Hill Street

Gas Talks
CHAPTER 21
Impartial Treatment

ALL patrons of the Los Angeles Gas and Electric Corporation are treated alike in the matter of service and rates. The smallest and the largest consumers are on equal terms. There is no difference in the rate—no sliding scale. For 500 feet or 50,000 cubic feet of gas the schedule is the same.

We have thousands of customers who use but a small amount of gas monthly—some bills that are 50 cents or less. Yet these small consumers have at their command the identical service, and at exactly the same rate, that is afforded large factories where the consumption is several thousand feet an hour.

It is this "readiness to serve," and to serve all alike, that makes for perfection of the system.

"Los Angeles Gas" is always at your call, whether you require a few cubic inches for the brewing of a cup of tea, or thousands of feet for some big factory job.

The rate is right. The service MUST be right. If it isn't, call, write or telephone.

Los Angeles Gas and Electric Corporation

Ostermoor Mattresses
219-229 S. Broadway
Coulter Dry Goods Co.
Fourth Floor Cafe and Men's Grill---Open 11:30 to 5
McCall Patterns
224-228 S. Hill Street

Just Curtains---
And How They Are Reduced!
Various sorts of good curtains, all in limited quantities, and nuisances in our stock; these prices will find them new owners:
CROSS STRIPE CURTAINS all 3 yards long—$1.50 curtains, 50c pair; $2.50 curtains, $1.25 pair; $1.75 curtains, 85c pair; $3.00 curtains, $1.50 pair; $4.00 curtains, $2.00 pair; $5.00 curtains, $2.50 pair.
FIVE HUNDRED PAIRS of odd lots of lace curtains, none of them now priced at more than .....$1.00 pair.
HEAVY FISH NET CURTAINS, red or green; full length; $3.00 grade now .....$1.00 pair.
ECRU CURTAINS, 45 inches wide; full length; $1.25 grade .....65c pair.
ARABIAN NOTTINGHAM CURTAINS; 3 yards long; $1.75 grade .....85c pair.
ECRU CURTAINS, overlock edge; 52-inch width; full length; $2.00 quality .....$1.00 pair.
CABLE NET CURTAINS; 5 patterns; $2.00 grade .....$1.00 pair.

Sale of Fancy Buttons
All the odds and ends which will accumulate in spite of us, have been reduced very decidedly to your advantage—particularly so, when it is known that fancy buttons are much in demand this season:
LOT 1: Buttons worth to 50c a dozen, for .....25c doz.
LOT 2: Buttons worth to $1 a dozen, for .....50c doz.
LOT 3: Buttons worth to $1.50 a dozen, for .....75c doz.
LOT 4: Buttons worth to $3.50 a dozen, for .....$1.00 doz.
All sorts and sizes are included in the sale.

Three Specials in Black Taffetas
Taffetas of first quality and fully worth their first-named prices; reduced just for one day:
35-INCH BLACK TAFFETA, good, deep black; our regular $1.00 quality, reduced to 85c yd.
35-INCH BLACK TAFFETA: soft finish and firm weave; our regular $1.25 quality reduced to .....$1 yd.
35-INCH BLACK TAFFETA: Coulter's Superior; a rich, lustrous black; extra value at $1.50, reduced to .....$1.25 yd.

New Foulards Just Arrived
New white-and-black effects have just been received; black designs on white grounds; the 23-inch widths, 85c and $1.25; the 42-inch widths at $2.25 and $2.50 yard; and exclusive patterns—one of a kind, not to be duplicated—at twenty and twenty-five dollars a pattern.

New "Swimeasy" Bathing Suits, and "Winner" Gymnasium Suits are on Sale in Our Knitwear Section: Each the Best of Their Kind.

Pay Less for High-Grade Stationery
Just because the boxes in which these goods come are, some of them a bit soiled, you get the chance to buy absolutely perfect, stylish social stationery at a much-reduced price:
CRANE'S LINEN LAWN in orchid, willow green and daybreak pink shades; regularly 75c a box, now 50c
WE SOLICIT ENGRAVING AND DIE STAMPING orders; our prices will be found satisfactory, and the work first-class in every particular.
PLACE CARDS, tally cards, etc., are specialties, and we show certain very clever things not obtained elsewhere. Ask to see them.

"Home Builders"
Shares Advance Tonight
Price $2.10 until 9 O'Clock--Office Open
The last day to buy "HOME BUILDERS" shares at $2.10. You should come into the enterprise now. March fourth—make it your inaugural day—date your participation in the regular cash dividends of this prosperous Home Building Investment enterprise from today.
Almost a million Resources—over a quarter million surplus and profits growing. Dividends now 16 per cent. on par payable 4 per cent. quarterly.
Be a profit sharing partner in this successful incorporation.
You can buy for Cash or on Easy Monthly Payments
"Home Builders General Agency"
Selling Agents for "Home Builders"
129 South Broadway
Ground Floor Mason Opera House Building Phones 10963; Main 496

Crown Combinola
The Best Player Piano
SMITH MUSIC CO.
406 W. Seventh St.

DRINK HABIT ABSOLUTELY CURED IN 3 DAYS
NEAL INSTITUTE

Correct Corsets—Perfect Fitting
Newcomb's CORSET SHOP 531 SOUTH BROADWAY

Vollmer-Jantzen Co.
THE REAL CHINA STORE. CUT GLASS, ETC.

Generous Credit on FURNITURE, CARPETS, Etc.
LYON McKINNEY & SMITH CO.
648-652 BROADWAY (...) AT SEVENTH

Natural Looking Teeth
Artificial teeth that don't look good and feel natural are a failure. We study the question of naturalness in all its phases when restoring teeth by our ALVEOLAR MATERIAL.

SCOTT SYSTEM
FINE CLOTHING
SCOTT BROS.
425-427 South Spring St.

Drink Puritas Distilled Water---5 Gallons 40c

EILER'S
For Piano Values
244 South Broadway
Open Evenings.

Scott Eczema Salve
50c LARGE JAR

Business: Markets—Finance and Trade.

FINANCIAL.

OFFICE OF THE TIMES,
Los Angeles, March 4, 1911.

BANK CLEARINGS. Bank clearings yesterday were $2,967,557.69. For the corresponding day of 1910, $2,350,480.47; for the same day of 1909, $2,297,797.64.

Monday	$3,043,875.60
Tuesday	2,995,291.40
Wednesday	3,585,722.20
Thursday	3,687,016.82
Friday	2,967,557.69
Total	$16,208,963.71
Same time, 1910	14,782,898.25
Same time, 1909	11,309,644.12

Quotations furnished by the Los Angeles Stock Exchange.

OIL STOCKS.

	Bid.	Asked.
Producers—		
Amalgamated Oil	$ 35.00	....
American Crude Oil Co.	.75	....
Associated Oil	46.62½	47.50
Cal. Midway Oil Co.	.92½	....
Central	1.90	1.94
Columbia	1.09½	1.18
Consol. Midway Oil Co.	.15	.15¼
Continental Oil	....	.30
Crues Oil Co.	.65	....
Pacific Oil Co.	....	.65
Fullerton Oil	....	4.80
Globe	.06	.15
Hyde Oil Co.	.37½	....
Mexican Pet. Ltd. pfd.	67.00	67.25
Mexican Pet. Ltd. com.	31.75	32.00
Mascot Oil Co.	....	3.00
New Pennsyl. Pet. Co.	.49½	....
Orinda Land Co. (Oil)	.45	.45½
Palmer Oil Co.	1.46	....
Penn. Midway Oil Co.	.22	....
Perseus Oil Co.	....	10.00
Petrol Oil Co.	....	....
Petro Oil and L. Co.	.20	....
Rice Ranch Oil Co.	....	.90
Reader's Oil Co.	....	90.00
Union	101.25	101.62½
Union Provident Co.	100.00	100.25
United Oil Co.	....	.76
Western Union	75.00	85.00
Non-producers—		
Adv. Midway Oil Co.	.16	....
Petroleum Development Co.	.04½	.05

BANK STOCKS.

	Bid.	Asked.
All Night & Day Bank	$ 90.00	$110.00
Bank of So. California	....	95.00
Broadway Bank & Trust	175.00	....
Cal. Savings Bank	120.00	....
Central Nat'l Bank	190.00	194.00
Citizens' National	216.00	225.00
Commercial National	150.00	....
Equitable Savings Bank	....	210.00
Farmers & Mer. Nat'l	275.00	350.00
First National	450.00	....
German American Savings	325.00	....
Globe Savings Bank	125.00	100.00
Home Sav. Bank of L. A.	....	115.50
Merchants' National	560.00	....
Merchants Bank & Tr. Co.	....	150.00
Nat' Bank of Cal.	190.00	210.00
Nat'l Bank of Com.	100.00	125.00
Security Savings Bank	....	400.00
Pac. Southern Trust Co.	79.00	81.00
($50 per cent. paid up.)		
U. S. National Bank	145.00	....

BONDS.
(With Accrued Interest.)

	Bid.	Asked.
Associated Oil	....	96½
Corona City Water Co.	99	....
Corona Power & W. Co.	99	....
Oceanside Water Co.	97½	....
Edison El. Co. 1st R.	101	....
Edison El. Co. old issue	101	....
Home Telephone Co.	84	87
Home Tel. Co., 1st Ref.	70	75
L. A. Pac. 1st Con. Mtgs.	101	....
L. A. Railway Co.	107	....
L. A. Traction Co. 5s	107	....
L. A. Traction Co. 6s	105	....
Mexican Nat'l Gas	....	70
Pension Trans. & R. Co.	96	97½
Pac. Elec. Ry. Co.	103½	....
Pac. Light & Power Co.	97	....
Pasadena Home T. & T. Co.	72	....
Pomona & Ont. L. & F. Co.	93½	....
Riverside H. T. & T. Co.	....	....
San D. R. & T. 1st Mtgs.	....	73½
Sequassal Water Co.	86½	....
Union Transportation Co.	89	91½
S. L. D. T. & T. Co.	66½	73½
Visalia Water Co.	56	....
Whittier Home T. & T. Co.	....	90

INDUSTRIAL AND PUBLIC UTILITIES.

	Bid.	Asked.
Cal. Portland Cement Co.	$ 90.00	....
Edison Electric pfd.	77.00	78.00
Edison Electric com.	58.00	65.00
Hawaiian Com. & Sugar	36.00	....
Home Telephone pfd.	32.75	33.75
Home Telephone com.	6.00	7.25
Hutchinson S. P. Co.	15.00	17.00
L. A. Athletic Club.	....	10.00
L. A. Brewing Co.	....	110.00
L. A. Investment Co.	3.50	3.50
Mexican Nat'l Gas, pfd.	....	40.00
Mexican Nat'l Gas com.	15.00	25.00
Nauhau S. P. Co.	30.00	....
Pac. Mut. Life Ins. Co.	100.00	....
Pac. Stone Co.	....	1.35
Pasadena Home T. & T. Co.	....	22.00
Pico B. H. T. pfd.	2.00	3.75
Pico G. & T. Co. pfd.	250.00	....
Pico I. & T. Co. pfd.	174.00	....
Pico I. & T. Co. com.	176.00	....
Pico I. & T. Co. Ser. C.	176.00	....
S. L. D. T. & T. Co. pfd.	30.00	40.00
Union Security Corp. pfd.	25.00	100.00
Whittier Home T. & T. Co.	....	90.00

SALES—Morning session: 1 Associated Oil bond at 98; 10 Citizens' National at 217.00; 10 Edison Elec. com. at 58.00; 10 do. at 58.00; 10 Monica H. T. & T. Co. at 3.50; 10 do. at 3.50; 20 do. at 3.50; 1000 Cons. Midway at 14¾; 1000 Jade at 36¾; 1000 do. at 36¾; 1000 do. at 36¾; 1000 do. at 37; 1000 do. B. 30 at 37½; 100 do. at 37.75; 10 Mex. P. Ltd. com. at 31.75; 10 do. at 31.87½; 10 do. at 31.87½; 20 do. at 31.87½; 20 do. at 31.75; 10 Union at 101.50; 30 do. at 101.62½; 10 do. at 101.62½; 10 do. at 101.62½; 20 do. at 101.50; 20 do. at 101.50; 10 do. at 101.50; 10 Union Prov. Co. at 100.25; 10 do. at 100.25; 10 Mex. P. Ltd. pfd. at 67.00.

SALES—Afternoon session: 1000 Cons. Midway at 14¾; 1000 do. at 14¾; 1000 do. at 15; 1000 do. at 15; 1000 do at 15; 1000 Jade Oil Co., 30, at 37½; 1000 do. at 37½; 10 Mex. P. Ltd. pfd. at 67.00; 10 do. at 32.00; 10 Union at 50; 500 Palmer at 1.47½; 100 do. at 1.47½.

MINING STOCK.

CALIFORNIA.

Miscellaneous—	Bid.	Asked.
Hills M. Co.	.03½	.04
Consolidated Mines Co.	5.00	....

NEVADA.

(Searchlight District.)		
Searchlight Parallel	7.00	8.50

1000 shares.

SALES—Afternoon session: 500 Tom Reed at 7; 100 Jumbo Extension at 23.

LOCAL PRODUCE MARKET.

The first cantaloupes of the year were reported in from Mexico. They are a month ahead of the Imperial Valley melon of the same kind and will bring about 10.00 a crate in the coming two weeks, so only the top is sufficiently large to reduce values. The crate of six melons was sold to one of the large downtown grocers at 20.00, or a rate of 3.00 an melon. Usually one or two of the downtown hotels carries away the prize at the price demanded, but this year a retailer to the fancy trade was highest bidder. The dry, rainy weather of the past month of February and of late will be a help in retarding the growth of many small fruits and new vegetables, with the result that the market will probably be two weeks later in receiving most products than it was last season. There were exchanges in fresh fruits or vegetables. Brussels sprouts and artichokes were reported very scarce, owing to a few days falling off in southern receipts.

Eggs were steady. Case-count sold freely at 27 cents, while northern and eastern fresh eggs were also in very good call. Arrivals of the latter were 533 cases.

Butter declined in Los Angeles and advanced in San Francisco, despite which fact the local market is still higher than that in the North. Creamery extra was put to 27½ and firsts to 26 cents. In San Francisco creamery extra is holding at 27 cents after selling at 26 for several days. Chicago and New York are both quoting 26 cents. Local country butter is jobbing right along at 25 cents and ladle at 24 cents higher. Receipts of butter were 22,039 pounds.

Cheese arrivals were 716 pounds. In San Francisco fresh full cream dropped to the almost inconceivably low price of 12 cents yesterday. This has caused more or less demoralization of the local market, although the Cheese Committee has made no changes in quotations.

Reports of some of the surplus potatoes held by various of the railroad tracks around town during the storage are rife. A number of retailers have been put up to hold until the present supply is worked down, according to one or two of the dealers interested in spuds. Receipts have been very light for several days and this has been another factor in helping to clean up. Yesterday only 531 sacks were received.

The onion market was not as firm as it has been for a number of days. Utah broke and sold as low as 2.65, while northern onions were freely offered at 2.75 and sold for less than that on the street. There were no arrivals reported and the price weakness is said to be due to manipulation of one or two dealers. There were no bean receipts or sales reported. Only ten sacks of sweets arrived and the market continued very firm.

Prices Current.

EGGS—Fresh local ranch, candled, selected, local ranch, case count, 28; northern and Imperial Valley, loss 2c; eastern fresh, 26.

BUTTER—Price to trade, 2¼c above quotations. Creamery extras, 27½ per lb.; creamery, firsts, 26; ladle, 22 per lb.; country, 18.

CHEESE—North, fresh, 15; storage, 14; Oregon daisies, 16½@17; twins, 16½@17½; eastern daisies, 17@18; Longhorns, 16@18; singles, 17@17½; cheddars, 18@19; Dom. Swiss block, 20; Reed, 19; imported, 32; Limburger, 80c; Farm brick, 18@18½; Edams, 8.00@8.50; Sierra, 1.00 per box; German Breakfast, 1.00 per box. Pimento, 1.10 per box; Camembert, 1.10 per box; Neufchatel, 1.00 per box; Canada Limburger, 1.00 per box; Roquefort, 2.00@2.25 per box.

HONEY—Comb fancy, water white, 1-lb. frames, 18@19; light amber, 15; white, 17; extracted, light amber, 9½; white, 10; water white, 10½; beeswax, 30 per lb.

CITRUS FRUITS—Navels, 1.50@2.25 per box; lemons, Lisbons, 2.00@2.50; choice, 1.50@1.75; unpacked stock, 1.25@1.50; grapefruit, seedless, 2.50@3.50; seedling grapefruit, 1.75@2.00; tangerines, 1.30@1.35; limes, 1.25@1.50 per box; mangoes, 1.75 doz.

FRESH FRUITS—Apples, Greening, 1.25; Bellefleur, 4-tier, 1.65@1.75; 4-tier White Winter Permains, 1.25; Red Permains, 1.25; Baldwins, 1.50; Spitzenbergers, 1.75@2.50; Winesaps, 2.25; Roman Beauties, 2.25@2.50; bananas, 4@4½ per lb.; Bermuda bananas, 6; pineapples, 6@8; pears, 1.75 per lug box; persimmons, 7 per dozen; mangoes, 1.75 doz.

BERRIES—Strawberries, 20 per basket; guavas, 8@10 per basket.

ONIONS AND CHILI—Evaporated chili, 16@18; sun-dried chili, 20; ground chili, 10; Mexican black, 25; chili tepini, 75@1.00; Japan, 16. Onions, Australian Browns, 2.75 per 100 lbs.; Utah, 2.00; Nevada, 2.00; Oregon, 2.00; garlic, 8@10 per lb.

POTATOES—Highlands, 2.00@2.25 per 100 lbs.; Salinas, 2.50; Lompoc, 2.25; Watsonville, 2.25; Oregon Early Rose, 2.00@2.10; White Rose, 2.00; Idaho, 1.90@2.15; Minnesota, 1.90@2.15; sweets, yellow, 3.75@4.00; white, 3.00; red, 3.00.

GREEN VEGETABLES—Beets, 25@30; carrots, 25@30; parsley, 20@25 per doz.; spearmint, 30@35 per doz.; turnips, 25@30; oyster plant, 20; peas, 8@10; beans, White Wax, 10@12; green string, 10@12 per lb.; Limas, 10; radishes, 20@25 per doz.; watercress, 25@35 per doz.; spinach, 15@20; cabbage, 62½@75 per sack; red cabbage, 2 per lb.; early leaf, 2 per lb.; green onions, 20@25 per doz.; leeks, 25@40 per doz.; lettuce, common, 75@1.00 per crate; endive 10 per doz.; hothouse, 40 per doz.; parsnips, 25@30 per doz.; celery, 2.00@2.50 per crate; tomatoes, Mexican, 1.50@1.75; per 4-basket crate; hothouse mushrooms, 2.50@4.00 per basket; locals, 10@20 per lb.; artichokes, northern, 90@1.25 per box; Jerusalem, artichokes, 1.00 per lug box; red chili peppers, 12@16 per lb., green chills, 12@16; celery root, 5 per lb.; rhubarb, local, 7@8; summer squash, local, 50@75 per box; cucumbers, hothouse, 50@2.25 per doz.; eggplant, 15 per lb.; Brussels sprouts, 8@10 per lb.; corn husks, 10@20 per lb.; alligator pears, 3.00@4.50 per doz.; okra, 5@9; cauliflower, 1.00@1.50 per crate; pumpkins, 1½2 per lb.; asparagus, white 35, green, 50@60 per lb.

FOULTRY—Dealers buy from the producer, five weight. Old roosters, 10; stag, 10; hens, 17@19 per lb.; ducks, 20; geese, 17; turkeys, 23@25; squab pigeons, 2.00 per doz.; fryers, 28; broilers, 28; roasters, 19. Wholesale sells to retailer, live weight: Hens, 21@22; fryers, 26@27; broilers, 28; old roosters, 13; turkeys, 25; geese, 18; ducks, 26. Dressed weight averages from 3c to 5c higher than live weight.

LIVE STOCK—Based on delivered weights in Los Angeles (furnished by Hauser Packing Company.) Steers, 6@6½; heifers, 4@4½; cows, 3½@4; calves, 5½@6.

Sheep—Per head: ewes, 2.50@4.00; lambs, 4.00@4.50; hogs, 150-200 lbs., 8¼@8½; hogs, 200-300 lbs., 7½@8.

BEEF—Steers, per lb. net, 10; heifers, 9½; steers, hind quarters, 10; short hind quarters, 10½; fore quarters, 6½; short loins, 17; loin butts, 11; loins No. 1, 13½; ribs, No. 1, 12; loins, No. 2, 12½; ribs, No. 2, 10½; full chucks, 8; short chucks, 8½; triangles, 7½; plates, 7½; steer rounds and rumps, 9; steer boned trimmings, 7½; shanks, 4; flank steaks, 10; sweetbreads, 25; fresh tongues, 12; suet, 3; cod fat, 7; livers, 7; oxtails, each, 5; brains, each, 10; hearts, 6; veal tripe, each, 20; feet, each, 7½; heads, 5 per lb.; kidneys, each, 5; cooked tripe, each, 2.50.

Pork—Per lb., 6½@9; sides, 75-100 lbs., 10; 9; dry salt, 9; bellies, 110 lbs. and under, 11; do., 111-130 lbs., 10½; do., 131-160 lbs., hind quarters, 12½; fore quarters, 7; heads, frozen, each, 50c; feet, frozen, each, 5; livers, each, 10; brains, each, 5; tripe, each, 20; feet, each, 7½; heads, 5 per lb.; kidneys, each, 5; cooked tripe, each, 2.50.

Veal—Per lb., 9@10; sides, 75-100 lbs., 10; 9; do., 61-200 lbs., 9½; sides, 75-100 lbs., 10; 9; do., 61-200 lbs., 9½; sides, 110 lbs. and under, 11; do., 111-130 lbs., 10½; do., 131-160 lbs., hind quarters, 12½; fore quarters, 7; heads, frozen, each, 50c; feet, frozen, each, 5; livers, each, 10; brains, each, 5; tripe, each, 20; feet, each, 7½; heads, 5 per lb.; kidneys, each, 5; cooked tripe, each, 2.50.

Lambs, 9@10; mutton, 9; sides, 75-100 lbs., 10; 9; do., 61-200 lbs., 9½; sides, 110 lbs. and under, 11; do., 111-130 lbs., 10½; do., 131-160 lbs., hind quarters, 12½; fore quarters, 7; heads, frozen, each, 50c; feet, frozen, each, 5; livers, each, 10; brains, each, 5; tripe, each, 20; feet, each, 7½; heads, 5 per lb.; kidneys, each, 5; cooked tripe, each, 2.50.

PORK—Per lb., net, dressed hogs, head on, 14; do., head off, 15½; trimmed hogs, 16½; loins, fresh, 17½; loins, eastern, frozen, 16; loins, local, frozen, 17; hams, plain, 14; picnics, 11½; butts, 14¼; bellies, 18; leaf lard, 15; trimmings, 13; tenderloins, 27; spare ribs, fresh, 12½; do., frozen, 8; head, 7; back fat, 12; tails, 5; neck bones, 5; tongues, 10; pigs, feet, each, 2½; livers, 7; hearts, each, 2½; plucks, each, 7; kidneys, each, 1½.

SAUSAGE—Per lb. net, Diamond "C" link, 15; Diamond "C" bulk, 15; fresh pork links, 13; fresh pork, bulk, 13; Spanish style pork, 13; blood, 9; liver, 9; head cheese, in casings, 9; pigs' feet, in vinegar, 10-lb. pails, 10; bologna style, 7½; bologna style, paraffined sacks, 9; Rex Frankfurt style, 9; Coney Island style Frankfurt, 9; minced, in bladders, 12; Douglas style, in sacks, tongue loaf (new,) 15; Salami (Italian,) 20@30; German, 25½; Cervelat, 25@26; Holstein, Cervelat, 18; Farmer Cervelat, 20.

BACON—Winchester, 10-lb. bacon, 24½; Winchester, 6-8-lb. bacon, 23½; 12 avg. 23½. Empire, 23½; 19'er, 18-19; Premium, 22; Atlas bacon, 23½; Gold Band, 22; Diamond "C," 4-6-lb., 24½; Diamond "C," 6-8-lb., 24; Helmet bacon, 17½; Orange Blossom bacon, 16. Sunlight bacon, 6-8 avg., 24½; Rex Breakfast bacon, 8-10 avg., 23½; Rex Breakfast bacon, 10-12 avg., 23½; Rex bacon, 6-8 avg., 20½; Regal bacon, 8-12 lbs., 20½; Pioneer bacon, 8-12 lbs., 20½; Helmet, 6-8 avg., 19½; White Label bacon, 20½. Armour's Shield bacon, 6-8 avg., 24, 8-10, 23; 10-12, 22; Colonial, 6-10, 22; 10-15, 20; Special bacon, 22; Western bacon, 10-12 lbs. avg., 17½; Angelus, 6-8, 25½; Angelus, 8-10 lbs., 24½; Angelus, 10-12, 23½.

DRY SALTED MEATS—Dry Salt narrow bellies, 17½; dry salt clear bellies, 16-20 avg., 17; dry salt backs, 15½; short clear backs, 16; short clear sides, 40-45 lbs., avg., 16; dried beef, insides, 21¼; dried beef, outsides, 22; beef knuckles, 22; medium bacon, 13@14; bacon strips, 20¼; bacon backs, 22½; smoked beef tongues, 24.

PICKLED GOODS— Quotations net.

Pigs feet, kits	$ 1.50
Pigs feet, halves	6.50
Pigs feet, quarters	3.25
Pigs feet, barrels	13.00
Honey comb tripe, kits	1.30
Honey comb tripe, halves	5.25
Honey comb tripe, quarters	2.65
Pig pork, quarters	9.50
Pig pork, halves	18.75
Pig pork, barrels	37.50
Lambs' tongue, kits	3.75
Lambs' tongues, quarters	9.50
Corn beef, plate	11.50 bbl., 6.00 ½ bbl.
Corned beef, rump	10.00 bbl., 5.50 ½ bbl.
Corned beef, brisket	14.24 bbl. 7.50 ½ bbl.

HAMS—Per lb., Rex, 18½; Rex skinned hams, 18½; Diamond "C" 22½; Diamond "C," skinned hams, 19½; boiled boneless Rex hams, 28½; Pioneer hams, 19½; Regal, 19; mild-cured hams, 17½; plain hams, 16½; Winchester, small, 10-12, 19½; Winchester hams, avg., 19½; Premium, 19 to 12 avg., 22½; 12-14 lbs., 22½; 14-16 lbs., 20; Winchester picnics, 14½; Winchester boiled hams, 19½; Winchester skinned hams, 19½; Gold Band, 17½; California hams, 13½; Premium skinned hams, 26½; Atlas hams, 18½; minced ham, 13½; Cylinder boiled hams, 28½; Premium boiled hams, 27; Oxford boiled hams, 14½; Star boiled hams, 26; Silver hams, 10-12 avg., 22; Armour's Star hams, 10-12, 19½ avg., 20, 12, 14-16, 18½; Shield hams, 10-12, 18½; 12-14, 18; 14-16, 17½; skinned, 14-18, 18½; picnics, 6-8, 15½; avg., 19; Angelus boiled hams, 12-14 avg., 20; 10-12 avg., 21; Colonial hams, 10-12 avg., 19; 12-16 avg., 17; Angelus skinned, 21½; Angelus picnics, 15½.

LARD—Tierces, per lb., 17; cases, 1¼-lb. pound, 11; Crescent lard, 11½; back fat, 10; Diamond "C" Kettle lard, 16½; Rex, 12½; White Label, 11½; Pacific pastelene, 10½; K. C. Lard, 9½; Yellow Cotosuet, 11; White Cotosuet, 12; Mission lard, 12½; Compound lard, eastern, 8½; Armour's Shield lard, 13; Armour's Simon Pure lard, 14; Armour's Vegetole, 10½; Pennant lard, 10½. White Label lard, 15½; Baker's pure lard, 14½; Fairbank's White Cottolene 17; Red Star lard, 16; Sustene, 11. Premium pound cans, 13½; leaf lard, 16½. Rex pure lard, 1 case, 7.25; 5 cases, 7.15; 10 cases, 7.10. Baker's Cottolene, 1 tierce, 12½; 2 tierces, 12½; 3 tierces, 12½. Fairbank's Snow White lard, tierce basis, 15. Angelus lard, 4.25; Limas, No. 1, 6.50; black eye, 7.00; lentils, 7.00; Garvanza, 4.50.

DRIED FRUITS—Apples, evaporated, 12@12½; blackberries, 10; 1-lb. cartons, 12. Citron, fancy, 10-lb. boxes, 16@17; orange and lemon peel, 14@15; currants, imp., fancy, bulk, reclaned, 7½; fancy, 50 1-lb., 10@11; packages, imported Fards, fancy, 60s, 11½; Fards, fancy 12s, 12½; Persian Golden, 60s, 7@7½; Persian Golden, 12s, 8@9. Figs, black and white, bulk box, 2.50; white, 6 oz., 50s, 2.00; 12 oz., 12s, 1.00; 24 oz., 10s, 1.10; 16 oz., cartons, 12s, 1.15; imported, 14-15-16. Nectarines, per lb., 10; fancy, 25s, 9. Peaches, fancy, 25s, 8½; choice, 50s, 7½; choice, sacks, 6¾; fancy peeled, 25s, 20. Peels, lemon or orange, 10s, 13. Prunes, 30-40, 12; 40-50, 11½; 50-60, 11; 60-70, 10½; 70-80, 10; 80-90, 9½; 90-100, 9; (when packed in 50-lb. boxes, 1½c extra.) Apricots, 13; choice, 12. Pears, 13@14. Plums, 10@11.

RAISINS—Sultanas, bleached, 9; unbleached, 5½@6; seeded, 7 for 16-oz. pkg., 6 for 12-oz. pkg. London layers, 2-crown, 1.15; 3-crown, 1.40; 4-crown, 1.60; 5-crown, 1.90; 6-crown, 2.50; loose Muscatels, 2-crown, 4; 3-crown, 5; 4-crown, 6.

NUTS—New almonds, fancy, IXL, 16@17; almonds, fancy, paper shell, 14½@15½; Brazils, 14@15; filberts, large, new crop, 15; pecans, large, 16; small, 15; pine nuts, 18@20; peanuts, eastern, Sun," raw, 7@7½; peanuts, eastern, "Sun," roasted, 8½; peanuts, Japs, fancy, raw, 6½; peanuts, Jap, fancy roasted, 7½; California, raw, 6; California, roasted, 7½; walnuts, Jumbos, 18@19; No. 1, softshell, 16½; walnuts, No. 2, softshell, 13; cocoanuts, 90 per doz.; popcorn, local, 3.75@4.00; eastern, 4.00@4.25.

HONEY—Comb fancy, water white, 1-lb. frames, 18@19; light amber, 15; white, 17; extracted, light amber, 9½; white, 10; water white, 10½; beeswax, 30 per lb.

CITRUS FRUITS—Navels, 1.50@2.25 per box; lemons, Lisbons, 2.00@2.50; choice, 1.50@1.75; unpacked stock, 1.25@1.50; grapefruit, seedless, 2.50@3.50; seedling grapefruit, 1.75@2.00; tangerines, 1.30@1.35; limes, 1.25@1.50 per box; mangoes, 1.75 doz.

FRESH FRUITS—Apples, Greening, 1.25; Bellefleur, 4-tier, 1.65@1.75; 4-tier White Winter Permains, 1.25; Red Permains, 1.25; Baldwins, 1.50; Spitzenbergers, 1.75@2.50; Winesaps, 2.25; Roman Beauties, 2.25@2.50; bananas, 4@4½ per lb.; Bermuda bananas, 6; pineapples, 6@8; pears, 1.75 per lug box; persimmons, 7 per dozen; mangoes, 1.75 doz.

BERRIES—Strawberries, 20 per basket; guavas, 8@10 per basket.

ONIONS AND CHILI—Evaporated chili, 16@18; sun-dried chili, 20; ground chili, 10; Mexican black, 25; chili tepini, 75@1.00; Japan, 16. Onions, Australian Browns, 2.75 per 100 lbs.; Utah, 2.00; Nevada, 2.00; Oregon, 2.00; garlic, 8@10 per lb.

POTATOES—Highlands, 2.00@2.25 per 100 lbs.; Salinas, 2.50; Lompoc, 2.25; Watsonville, 2.25; Oregon Early Rose, 2.00@2.10; White Rose, 2.00; Idaho, 1.90@2.15; Minnesota, 1.90@2.15; sweets, yellow, 3.75@4.00; white, 3.00; red, 3.00.

GREEN VEGETABLES—Beets, 25@30; carrots, 25@30; parsley, 20@25 per doz.; spearmint, 30@35 per doz.; turnips, 25@30; oyster plant, 20; peas, 8@10; beans, White Wax, 10@12; green string, 10@12 per lb.; Limas, 10; radishes, 20@25 per doz.; watercress, 25@35 per doz.; spinach, 15@20; cabbage, 62½@75 per sack; red cabbage, 2 per lb.; early leaf, 2 per lb.; green onions, 20@25 per doz.; leeks, 25@40 per doz.; lettuce, common, 75@1.00 per crate; endive 10 per doz.; hothouse, 40 per doz.; parsnips, 25@30 per doz.; celery, 2.00@2.50 per crate; tomatoes, Mexican, 1.50@1.75; per 4-basket crate; hothouse mushrooms, 2.50@4.00 per basket; locals, 10@20 per lb.; artichokes, northern, 90@1.25 per box; Jerusalem, artichokes, 1.00 per lug box; red chili peppers, 12@16 per lb., green chills, 12@16; celery root, 5 per lb.; rhubarb, local, 7@8; summer squash, local, 50@75 per box; cucumbers, hothouse, 50@2.25 per doz.; eggplant, 15 per lb.; Brussels sprouts, 8@10 per lb.; corn husks, 10@20 per lb.; alligator pears, 3.00@4.50 per doz.; okra, 5@9; cauliflower, 1.00@1.50 per crate; pumpkins, 1½2 per lb.; asparagus, white 35, green, 50@60 per lb.

POULTRY—Dealers buy from the producer, five weight. Old roosters, 10; stag, 10; hens, 17@19 per lb.; ducks, 20; geese, 17; turkeys, 23@25; squab pigeons, 2.00 per doz.; fryers, 28; broilers, 28; roasters, 19. Wholesale sells to retailer, live weight: Hens, 21@22; fryers, 26@27; broilers, 28; old roosters, 13; turkeys, 25; geese, 18; ducks, 26. Dressed weight averages from 3c to 5c higher than live weight.

LIVE STOCK—Based on delivered weights in Los Angeles (furnished by Hauser Packing Company.) Steers, 6@6½; heifers, 4@4½; cows, 3½@4; calves, 5½@6.

Sheep—Per head: ewes, 2.50@4.00; lambs, 4.00@4.50; hogs, 150-200 lbs., 8¼@8½; hogs, 200-300 lbs., 7½@8.

BEEF—Steers, per lb. net, 10; heifers, 9½; steers, hind quarters, 10; short hind quarters, 10½; fore quarters, 6½; short loins, 17; loin butts, 11; loins No. 1, 13½; ribs, No. 1, 12; loins, No. 2, 12½; ribs, No. 2, 10½; full chucks, 8; short chucks, 8½; triangles, 7½; plates, 7½; steer rounds and rumps, 9; steer

Oranges and Lemons.

DAILY QUOTATIONS OF THE EASTERN CITRUS MARKETS.

[Special Correspondent of The Times with Pacific Coast Chamber of Commerce Commission.]

NEW YORK, March 3.—[Exclusive Dispatch.] Nineteen cars navels and one car lemons sold. Market strong on navels and lemons. Weather cloudy.

NAVELS.

	Av.
Golden Orchard, fy, cr, Ind. Ft. Co.	$2.60
Citrus Belle, sd, Ind. Ft. Co.	2.45
Gold Buckle, E. H., E. Highland	2.85
Lochinvar, R. H., E. Highland	2.60
Alta Cresta, imp, A. H. Ex.	3.10
Robusta, imp, A. H. Ex.	2.90
Hobo, imp, A. H. Ex.	2.50
Blue Globe, Riv. Ex., Riverside	2.90
Red Globe, Riv. Ex., Riverside	2.70
Paul Neyron, S. A. Ex.	2.70
Arrowhead, S. B. Ex.	2.55
Majesty, O. K. Ex.	2.60
Red Ensign, Mtn. View O. & L. A.	2.50
Blue Ensign, Mtn. View O. & L. A.	2.70
Butterfly, Covina Ex.	2.55
Queen Bee, Q. C., Corona	2.65
Royal, Q. C. Ex.	2.60
Searchlight, S. S., Orange	2.40
Outing, Riverside Ex.	2.60
Elephant, or, Elephant Orchard	2.85
Elephant seconds, Elephant Orchard	2.50
Blue Banner, iced, Sutherland	2.55
Green Banner, iced, Sutherland	2.65
Valle Vista, iced, sd, Sutherland	2.50
King, iced, sd, King Ft. Co.	2.80
Upland, iced, Growers' Ft. Co.	2.45
Camellia, xf, Red, M. O. Dist.	2.75
Stork, S. A. Ex.	2.70
Lion Head, xf, I. L. Lyon Sons	2.55
Old Mission, fy, Chapman	2.50
Old Mission, ch, Chapman	2.45
Golden Eagle, sd, Chapman	2.20
Orchard, imp, or, National O. Co.	3.00
Standard, imp, sd, National O. Co.	2.85

Cleveland Market.

CLEVELAND, March 1.—[Exclusive Dispatch.] Four cars oranges and one mixed car sold. Market higher. Weather favorable.

NAVELS.

Planet, S. S., Orange	$2.20
Carnival, S. T., Anaheim	2.60
Kennelworth, A. H., Riverside	2.65
Lochinvar, R. H., E. Highland	2.75
Mother Colony, S. T., Anaheim	2.60
Sierra Vista, A. H., Riverside	2.85
Peasant, A. H., Riverside	2.50
Belt, R. H., E. Highland	2.40

LEMONS.

Lochinvar	$2.90

BLOODS.

Squirrel, ruby, A. H., Prenda	$2.45
Palm Tree	2.40

BLOODS—HALVES.

Squirrel	$1.35

Cincinnati Market.

CLEVELAND, March 3.—[Exclusive Dispatch.] Cool. Market strong on navels and on Floridas, declining on lemons. Four cars navels, one car lemons and three cars Floridas sold. Floridas sold from $1.45 to $2.50.

NAVELS.

Campfire, S. T., Nordhoff	$2.15
Cactus, xc, Highland F. G. A.	2.40
Crafton, xf, Red, G. O. Assn.	2.40
Highlander, xf, Highland F. G. A.	2.55
Alchemist, xf, Gold Nugget O. G. A.	2.55

LEMONS.

Liberty, Escondido F. G. A.	$2.05
El Dorado	2.40
Foxaway	1.60

Boston Market.

BOSTON, March 3.—[Exclusive Dispatch.] Twenty cars sold. Cool, cloudy. Market easier.

NAVELS.

Heart of Gold, A. F., Highland	$2.90
Pinnacle, O. K. Ex.	2.70
Homer, Q. C., Corona	2.65
Princess, Q. C., Corona	2.50
Princess, Q. C., Corona	2.45
Lochinvar, R. H., E. Highland	2.75
Priscilla, S. B., Highland	2.75
Jack Rabbit, S. B., Highland	2.65
Kennelworth, A. H., Riverside	2.70
Alta Cresta, A. H., Pachappa	3.05
Hobo, A. H., Pachappa	2.45
Orchard, or, National O. Co.	2.95
Elephant seconds, Elephant Orchard	2.65
Standard, sd, National O. Co.	2.55
Trumpeter, ch	2.50
Fox, xc	2.45
El Toro, sd	2.50
Honor Bright, A. F., Highland	2.70
Majesty, O. K. Ex.	2.60
Laurel, Q. C., Corona	2.75
Laurel, Q. C., Corona	2.80
Gold Buckle, R. H., E. Highland	3.00
Whittier, S. T., Whittier	2.45
John Alden, S. B., Highland	2.55
Sierra Vista, A. H., Prenda	2.50
Peasant, A. H., Riverside	2.45
Robusta, A. H., Pachappa	2.55
Elephant, or, Elephant Orchard	3.00
Magnolia, xf, W. & Strong	2.75
Rialto Crest, or, Growers' Ft. Co.	2.60
Rialto Girl, or, Growers' Ft. Co.	2.50
Trumpeter, ch	2.50
Avian	2.40

LEMONS.

Arab, S. A. Ex.	$2.65
Pup	2.40
Marguerite, xc, Earl Ft. Co.	3.65
Excelsior, ch	3.40

TANGERINES—HALVES.

Heart of Gold	$2.00
Bear	2.25
Golden Orange	1.55

BLOODS.

Laurel, ruby	$2.45
Prairie Chicken	2.30

BLOODS—HALVES.

Squirrel	$1.30

Philadelphia Market.

PHILADELPHIA, March 3.—[Exclusive Dispatch.] Twelve cars navels, five mixed cars and two cars lemons sold; also eighteen cars Floridas. Oranges sold from $1.20 to $2.70; average, $2.10. Grapefruit, $1.30 to $2.80; average, $2.20. Market steady on grapefruit, improving on oranges.

NAVELS.

Red Globe, Riv. Ex., Riv.	$2.15
Pointer, A. C. G., Glendora	2.15
Stag, A. C. G

Business: Shipping, Mines and Stocks.

THE WEATHER.

L OFFICE, U. S. WEATHER BU- Los Angeles, March 3.—[Reported by A. nber, Local Forecaster.] At 5 o'clock barometer registered 29.99; at 5 p.m., ermometer for the corresponding hours 53 deg. and 54 deg. Relative humidity, 91 per cent.; 5 p.m., 96 per cent. Wind, northeast, velocity 11 miles; 5 p.m., t, velocity 15 miles. Highest tempera- deg.; lowest, 50 deg. Rainfall for sea- 24 inches. Barometer reduced to sea

ST TEMPERATURES. — Boston, 22 Washington, 34; Pittsburgh, 34; Chicago, Louis, 38; Cleveland, 32; Los Angeles, York, 32; Buffalo, 24; Cincinnati, 34; , 28; Kansas City, 32; Jacksonville, 44; , 22.

THER CONDITIONS.—The storm cen- the California coast for the last sev- e appears in well-defined form off San o. It has caused a continuation of d weather over the Southwest, and California and Southern Nevada. Else- on the Pacific Slope, over the Plains and in the South, fair weather has pre- Snow is falling in Montana, North and the lower lake region. The storm California coast will cause a continua- unsettled, rainy weather in Los Angeles inity Saturday. By order of the dis- recast center in San Francisco, south- rn warnings, advising shipping of the of the storm, are displayed at all on the California coast. .

CASTS. — Los Angeles and vicinity: turday; light to moderate east to south

ego, Riverside, Redlands and San Ber- Rain Saturday.

rnia south of the Tehachepi: Rain Sat-

FRANCISCO, March 3.—Rainfall data:

	Last 24 hours	Seasonal to date.	Normal to date.	Last year.
...ss—	.36	25.51	22.28	26.41
...ff	.84	17.53	17.98	13.27
...nto	.62	18.81	14.22	8.98
...rmpinals.	.41	29.91	18.59	21.97
...rancisco.	.42	29.72	16.71	15.28
...ento	.52	17.90	10.27	11.25
...ville	.18	7.56	6.64	9.44
...deles	.56	4.99	6.49	4.67
...Obispo.	.56	22.48	14.48	16.80
...eles.....	.84	11.49	11.27	10.47
...go	.28	10.60	7.34	8.36

FORECAST.

...rancisco and vicinity: Showers Satur- derate south wind, changing to west. Clara Valley: Showers Saturday; mod- outh wind.

...ments and San Joaquin valleys: Show- Sunday; brisk south wind.

...rnia south of the Tehachepi: Show- ...y; brisk south wind.

...ia: Generally fair Saturday and Sun- ...der Saturday in south portion.

...(Ariz.) March 3.—[Exclusive Dispatch ...e U. S. Reclamation Service.] Gauge ...Colorado River, 15.40 feet.

SHIPPING.

SAN PEDRO, LOS ANGELES.

ARRIVED—FRIDAY, MARCH 3.

...ship Yale, Capt. McFarland, from San ...

...ship Santa Rosa, Capt. Alexander, from ...rancisco, via Redondo Beach.

...er Iaqua, Capt. Self, from Eureka, via ...

...er Klamath, Capt. Johnsen, from ..., via San Francisco.

...eamer Argyll, Capt. Dickson, from San ...

...er Meteor, Capt. Haptner, ten days ...oolwater Bay.

...y Despatch, Capt. Carey, three and ...days from Fields Landing.

SAILED—FRIDAY, MARCH 3.

...eamer Argyll, Capt. Dickson, for San ...

...er Melville Dollar, Capt. Fosen, for ...rancisco.

...er Vanguard, Capt. Odlund, for Eu- ...ka Humboldt Lumber Company and San Francisco.

...collier Saturn, for Tiburon.

IN PORT.

...ship Yale, Pac. Nav. Co. wharf.

...ship Santa Rosa, S. P. wharf.

...er Klamath, Salt Lake wharf.

...er Despatch, Pac. L. Co. wharf.

...California, South Dakota and Penn- ...outer harbor.

...torpedo-boat destroyers Truxton, Paul ...Perry, Preble, Stewart, Goldsborough, ...and Davis, outer harbor.

...er Iaqua, S. P. wharf.

...er Raymond, S. P. L. Co. wharf.

...er J. B. Stetson, Consol. L. Co.

...Alden Besse, Crescent wharf.

...er A. M. Camobell, Crescent wharf.

...er Schmidt, Salt Lake wharf.

...er W. F. Jewett, S. P. wharf.

...er Admiral, Consol. L. Co. wharf.

...er W. J. Patterson, E. K. Wood ...

...er Ludlow, South Cal. L. Co. wharf.

...er Omega, South Cal. wharf.

...er Alvena, S. P. harbor.

...er Expansion, Con. L. Co. wharf.

...er Metior, S. P. L. Co. wharf.

TO SAIL—SATURDAY, MARCH 4.

...ship Yale, Capt. McFarland, for San ...

...ship Santa Rosa, Capt. Alexander, for ...

...er Iaqua, Capt. Self, for Eureka, via ...rancisco.

...er Stimson, Capt. Peterson, for ...ton, Mex.

...er Alvena, Capt. Abrahamsen, for Co- ...River, in ballast.

...er J. B. Stetson, Capt. Bonnifield, ...Gray's Harbor, via San Francisco.

...eland, Capt. Carey, Knudsen, for Will- ...Harbor, via San Francisco.

...er W. J. Patterson, Capt. Lancaster, ...Harbor, in ballast.

...er Klamath, Capt. Johnsen, for San ...

SUNDAY, MARCH 5.

...er Hanalei, Capt. Hamma, for San ...

...ship Santa Rosa, Capt. Alexander, for ...Francisco, via Redondo Beach and Santa ...

...ship Yale, Capt. McFarland, for San ...

...er Ludlow, Capt. Anderson, for Gray's ...Harbor, in ballast.

...er Klamath, Capt. Johnsen, for Port- ...via San Francisco.

ON WAY TO THIS PORT.

...er Rainier, from Tacoma.

...ship George W. Elder, from Portland.

...er Shasta, from Columbia River, via ...Francisco.

...ship Beaver, from Portland, via San ...isco.

...er Homer, from San Francisco and ...ports.

...Graywood, from Everett.

...er Shasholan, from Columbia River.

...er St. Helens, from Tacoma.

...er Santa Monica, from Gray's Harbor, ...San Francisco.

...er Shna-Yak, from Columbia River, via ...Francisco.

...ooner Taurus, from Everett.

...er Lizzie Vance, from Aberdeen.

...er Winslow, from Bellingham.

...ooner Irene, from Columbia River.

...ooner Commerce, from Coos Bay.

...ooner King Cyrus, from Columbia River.

...ooner Louise, from Umpqua River.

COMING FROM FOREIGN PORTS.

...wegian steamer Hornelin, from Iquique, ...d February 28.

...ish steamer Penrith Castle, at Antwerp, ...ing.

...ish steamer Strathdevy, Capt. McKenzie, ...Antwerp, loading.

...ish steamer St. George, on the way from ...werp.

...ish steamer Inverkip, on way from Ant- ...via Punta Arenas, Feb. 12.

...ish steamer Greystoke Castle, 3401 tons, ...Antwerp, loading.

...ish steamer Hannockburn, at Antwerp, ...ing.

...wegian steamer Tricolor, from Samana, ...d, sailed February 21.

TIDE TABLE FOR SAN PEDRO.

		High.	Low.
...nday, March	4.....	11:39 a.m.	5:15 a.m.
		11:41 p.m.	5:39 p.m.
...day,	5.....	12:28 p.m.	6:00 a.m.
			6:30 p.m.
...day,	6.....	0:23 a.m.	6:39 a.m.
		1:16 p.m.	7:30 p.m.
...esday,	7.....	1:56 a.m.	7:35 a.m.
		2:18 p.m.	8:15 p.m.
...esday,	8.....	2:32 a.m.	8:15 a.m.
		3:02 p.m.	9:00 p.m.
...rsday,	9.....	3:04 a.m.	8:57 a.m.
		3:39 p.m.	9:42 p.m.
...day,	10.....	3:31 a.m.	9:57 a.m.
		4:08 p.m.	10:32 p.m.

Port Items.

...e Pacific Coast Company's steamship Santa ...a arrived tonight, for her regular schedule ...San Francisco, via Santa Barbara and ...Beach, with passengers and freight. ...will proceed tomorrow for San Diego, ...ching at this port north-bound on Sunday. ...ight steamer Argyll returned today from ...ort shed, after loading 30,500 barrels of ...ent at the Terminal tanks, cleared for ...Francisco with cargo consigned to the ...Oil Company.

METAL MARKETS

COPPER.

NEW YORK, March 3.—Standard copper dull, Lake 12.62½@12.87½; electrolytic, 12.37½@12.50; casting, 12.00@12.25.

LEAD.

NEW YORK, March 3.—Lead dull. New York, 4.40@4.50; East St. Louis, 4.22½@4.27½.

SILVER.

NEW YORK, March 3.—Bar silver, 52¾.

road construction in Mexico and is scheduled to sail Saturday for Mazatlan.

After discharging a part cargo of lumber at San Diego, the steamer Laguna arrived this morning, carrying 450,000 feet of lumber for the National Lumber Company. She will clear tomorrow for Eureka, via San Francisco, to load a return cargo.

The steamer Vanguard completed the discharge of 150,000 feet of lumber for the Southern California Lumber Company and has cleared for Buchon Landing with 20,000 feet, where she will load a cargo of beans for San Francisco.

The passenger and freight steamship Yale arrived today from San Francisco. She will proceed tomorrow for San Diego, inaugurating the new service of the Pacific Navigation Company to the southern port.

Bates & Chesebrough's steamer Melville Dollar finished discharging 500 tons of Atlantic freight here and cleared today for San Francisco with remainder of cargo.

The steamer Rhonnah arrived this morning from Everett, via San Francisco, bringing passengers and 900,000 feet of lumber for various consignees.

The U. S. collier Saturn sailed today for Tiburon.

The schooner Meteor, arriving this morning, out ten days from Shoalwater Bay, will discharge 730,000 feet of lumber for the San Pedro Lumber Company.

The steamer Despatch has arrived, out three and one-half days from Field's Landing, with 850,000 feet of lumber, consigned to the Pacific Lumber Company at Wilmington.

SAN FRANCISCO, March 2.—Arrived: Nebraskan, San Diego; Daisy Freeman, Col. E. L. Drake, San Pedro.

REDONDO BEACH.

ARRIVED—FRIDAY, MARCH 3.

Steamship Santa Rosa, Capt. Alexander, from San Francisco, via Santa Barbara.

Steamer Alcatraz, Capt. Johannsen, from Albion.

SAILED—FRIDAY, MARCH 3.

Steamship Santa Rosa, Capt. Alexander, for San Diego.

IN PORT—FRIDAY, MARCH 3.

Tug Redondo, Wharf—No. 1.

Steamer Alcatraz, Wharf No. 2.

SCHEDULE OF ARRIVALS AND DEPARTURE OF PASSENGER VESSELS.

SUNDAY, March 5.—Steamship Santa Rosa from San Diego, via San Pedro, en voyage for San Francisco, via Santa Barbara.

TUESDAY, March 7.—Steamship Governor, from Seattle, via San Francisco, en voyage for San Diego, via San Pedro.

THURSDAY, March 9.—Steamship Governor, from San Diego, via San Pedro, en voyage for Seattle, via San Francisco.

LOADING FOR THIS PORT.

American schooner Mindora, Hilo.

Steamer Grace Dollar, Coos Bay.

Steamer Helen P. Drew, Greenwood.

Steamer George Loomis, Point Richmond.

SAILING FOR THIS PORT.

Steamer Blenheim, New Castle.

American schooner Transit, Salina Cruz.

British steamer Beckenham, Tasmania.

PORT ITEMS.

The steamer Alcatraz arrived today from Albion with 10,600 ties for the Santa Fe.

The steamship Santa Rosa called at this port today with passengers and freight from San Francisco, en voyage for San Diego.

SAN DIEGO, March 3.—Heavy rain is falling here today, and storm warnings are flying from the mast head from the local Weather Bureau the district forecaster at San Francisco has ordered up southeast storm warnings from San Diego to Eureka.

The storm is central near San Francisco. The total rainfall here for the season to date is 10.40 inches.

Shares and Money.

STOCK MARKETS SLANT UPWARDS.

NERVOUSNESS ON EXCHANGES OVER EXTRA SESSION.

Prices Gradually Mount in Spite of Difficulties Besetting Bull Element. United States Rubber and General Electric Are Center of Keakness. Bonds Irregular.

[ASSOCIATED PRESS NIGHT REPORT.]

NEW YORK, March 3.—The stock market was irregular today, with an upward tendency, in spite of the difficulties which beset bullish operators. But few material net gains were recorded at the close. Apprehensions of an extra session of Congress, with its possibilities of tariff changes, overshadowed all other influences and made the market nervous. United States Rubber and General Electric were weak. The weakness in General Electric was attributed to filing of a Federal suit, under the anti-trust law, against a number of electrical companies alleged to be in the control of General Electric. Copper shares made a good showing despite indifferent trade conditions, and expectations that the forthcoming statement of the producers will reveal a falling off in both domestic and export business. Officials of various western railroads denied reports that curtailment of operations had been decided upon because of the freight-rate decision. A number of other reports of earnings for January were received. Central, Chicago, Burlington and Quincy, and Missouri, Kansas and Texas reported diminished gains, and decreases were shown by Pittsburgh, Cincinnati, Chicago and St. Louis, Atlantic Coast Line, and Baltimore and Ohio, Chesapeake and Ohio and Louisville and Nashville. The money movement this week was at no time heavy and the receipts of funds from the interior were of comparatively small volume. Bonds were irregular. Total sales, par value, $3,588,000. United States bonds were unchanged on call.

NEW YORK STOCKS.

CLOSING PRICES—ACTUAL SALES.

[Furnished by Logan & Bryan, Members New York and Boston Stock Exchanges, Bradbury building.]

NEW YORK, March 3.—[Exclusive to The Times.] Following were the closing prices, sales and high and low quotations today:

Sales.		High.	Low.	Close—Bid.	Ask.
100	Atlantic C. L.	130	129	129	130
.....	Allis Chalmers	.....	.....	7¾	8¼
.....	Allis Chal. pfd.	.....	.....	30	32
2,900	Amalg. Copper	62¾	61¾	62	62¼
1,600	Am. Agr. Chem.	58	57¾	57¾	58
.....	Am. Agr. C. pfd.	.....	.....	109	110
200	Am. Car & Fdy.	53½	53¼	52	53¼
.....	Am. C. & F. pfd.	.....	.....	116¾	118¾
1,500	Am. Can. Co.	10	9½	9¾	9¾
7,700	Am. Can Co. pfd.	81¾	80¾	81	81¾
1,300	Am. Beet Sugar	45¾	45¼	45¼	45¾
.....	Am. B. Sugar pfd.	.....	.....	97	97½
200	Am. Cotton Oil	61	60¾	60¾	61¼
.....	Am. Cot. Oil pfd.	.....	.....	104	104½
.....	Am. Ice Securities	.....	.....	21	21¾
.....	Am. Express	.....	.....	235	245
.....	Am. Hide & L.	.....	.....	4	4½
.....	Am. H. & L. pfd.	.....	.....	22	23½
.....	Am. Linseed	.....	.....	11	11¾
500	Am. Linseed pfd.	31¾	30¾	31½	32
200	Am. Locomotive	37¼	36¾	36¾	37½
.....	Am. Loco. pfd.	.....	.....	108	109½
100	Am. Steel Fdy.	46	46	46	46½
12,000	Am. S. & R. Co.	74¾	73½	74	74¾
200	Am. S. & R. pfd.	105	104¾	104½	104¾
.....	Am. Sugar	.....	.....	118½	118¾
.....	Am. Sugar pfd.	.....	.....	116	118
3,600	Am. Tel. & Tel.	144¾	144	144¾	144¾
400	Am. Tob. pfd.	96¾	96¼	96	96¾
1,400	Am. Woolen	33¾	32¾	33¼	33½
400	Am. Woolen pfd.	94¾	94¼	93½	94
.....	Anaconda	.....	.....	38	38¼
12,400	A. T. & S. F.	105¾	104	104¼	104½
600	A. T. & S. F. pfd.	102¾	102¾	102¾	102¾
1,100	Balt. & Ohio	103	102¾	102¾	103
.....	B. & O. pfd.	.....	.....	87	89
600	Bethlehem Steel	31¼	31	30½	30¾
.....	Beth. Steel pfd.	.....	.....	61¾	62
28	Brooklyn R. T.	77¾	76¾	77¼	77¾
1,500	Canadian Pacific	213¾	212¾	212¾	213¾
5,800	C. & O.	82¼	81¾	81½	81¾
700	Central Leather	29	28¾	28¾	29
.....	Central L. pfd.	.....	.....	102¾	104
.....	Chicago & Alton	.....	.....	24	34
.....	C. & A. pfd.	.....	.....	.....	80
500	C. & N. W.	144¾	144½	144	145
.....	C. & N. W. pfd.	.....	.....	200	210
14,100	C. M. & St. P.	120½	119¾	119¾	120
.....	Do. pfd.	.....	.....	145	148
100	C. C. C. & St. L.	60	60	58	65
.....	Do. pfd.	.....	.....	96½	100
400	Colo. Fuel & Iron	21¾	21½	21½	22½
.....	C. F. & I. pfd.	.....	.....	119¼	120
1,700	C. H. C. & I.	2	2	2	.....
400	Colo. Southern	54½	54¼	53¾	54¾
.....	Colo. So. 1st pfd.	.....	.....	74½	75
100	Colo. So. 2nd pfd.	75	75	73	75
200	Consolidated Gas	140½	139¾	140	140½
300	Corn Products	14	14	13¾	14
.....	Do. pfd.	.....	.....	78¼	79½
200	Del. & Hudson	166	166	165½	166½
.....	D. L. & W.	.....	.....	500	525
400	D. & R. G.	32	31¾	31¾	32
.....	D. & R. G. pfd.	.....	.....	70½	71
800	Distilling Sec.	26½	26¾	26	26¼
.....	D. S. S. & A.	.....	.....	12½	14
.....	D. S. S. & A. pfd.	.....	.....	25¾	26¼
2,600	Erie	28½	28¼	28	28¼
2,800	Erie 1st pfd.	48	47½	47¾	48
300	Erie 2nd pfd.	37	36¾	36¾	37
2,400	General Electric	148	145¾	146	147
5,000	Gt. Northern pfd.	128½	128¾	128¾	124½
400	Gt. No. Ore Ctfs.	58¾	58¼	58¼	59
100	Illinois Central	135	134½	133	135
650	Int'l Harv. Co.	136½	136	136¼	136¾
100	Int'l Harv. pfd.	122¾	122¾	122½	124
100	Int'l Paper	10¼	10¼	10	11
400	Int'l Paper pfd.	46¾	45¾	45¼	48½
.....	Int'l Pump	.....	.....	40	41
200	Int'l Pump pfd.	87½	87½	87½	88
200	Iowa Central	17	17	16	17
500	Iowa Central pfd.	29¾	29	29	31
400	K. C. Southern	33¾	33	33¼	33½
.....	K. C. So. pfd.	.....	.....	66¾	66¾
300	L. & N.	143½	143¾	143¾	144½
.....	Laclede Gas com.	.....	.....	119½	119½
.....	Manhattan	.....	.....	140	142
200	Inter-Met.	9¾	8¾	8¾	8¾
300	Inter-Met. pfd.	52¾	52¾	52¾	52¾
2,800	Mex. Central Ctfs.	37¾	37¼	37¼	37¾
200	Mex. C. 1st pfd.	72	71¾	69	72½
300	Mex. Nat'l	91¾	91¾	91¾	92¾
.....	Mackay pfd.	.....	.....	76½	76¾
200	Minn. & St. L.	27¾	27½	27	28
.....	Do. 1st pfd.	.....	.....	.....	54
200	M. St. P. & S.S.M.	149¾	149¾	140	141
100	Do. pfd.	134½	134½	130	135
2,600	M., K. & T.	32¾	32¼	32¼	33
.....	M., K. & T. pfd.	.....	.....	66	67½
9,200	Missouri Pacific	56¾	55¾	55¾	55¾
1,700	National Lead	55¾	55¾	55¾	57¾
.....	Nat'l Lead pfd.	.....	.....	121	122
200	Nat'l Biscuit	122	121	121½	122
.....	Nat'l Biscuit pfd.	.....	.....	123½	125½
500	Nevada Con.	18¾	18¾	18¼	18¾
.....	N. Y. Air Brake	.....	.....	66	70
28,800	N. Y. Central	107¾	105¼	105¾	105¾
100	N. Y. C. & St. L.	60	60	59	61
.....	Do. 1st pfd.	.....	.....	101½	107½
.....	Do. 2nd pfd.	.....	.....	82	90
200	N. Y., Ont. & W.	41¾	41¼	41¼	41¾
1,700	Norfolk & W.	103¼	102¾	102½	103
.....	N. & W. pfd.	.....	.....	.....	92
.....	North American	.....	.....	68½	72
8,500	Northern Pacific	123½	120¾	121	121½
.....	Omaha	.....	.....	135	140
.....	Omaha pfd.	.....	.....	.....	.....
.....	Pacific Mail	.....	.....	24¾	25¼
100	Pac. Tel. & Tel.	52	52	51¾	52
.....	Pac. T. & T. pfd.	.....	.....	90	90½
4,100	Penn. R. R. Co.	125¾	125¼	125¼	125¾
700	People's Gas	103¾	103¾	103¾	104
.....	Pitts. Coal	.....	.....	19¾	19¾
.....	Pitts. Coal pfd.	.....	.....	71	71½
200	Pressed Steel Car	23	21¾	22	23
1,200	P. Steel Car pfd.	96½	96½	96½	97
.....	Pacific Coast	.....	.....	100	105
.....	P. C. C. & St. L.	.....	.....	90	96½
.....	Pullman	.....	.....	153½	160
400	Ry. Steel Springs	33½	33½	32	34
.....	Ry. Steel S. pfd.	.....	.....	99	100¾
84,900	Reading	155	153¾	154¾	154¾
.....	Reading 1st pfd.	.....	.....	87	88
.....	Reading 2nd pfd.	.....	.....	82½	84½
200	Republic I. & S.	32	32	32	33
200	R. I. & S. pfd.	96½	96½	96½	97
5,900	Rock Island	29¾	29¾	28¾	29
300	Rock Island pfd.	59	58¾	57½	58¾
.....	Sloss-S. S. & I.	.....	.....	105	115
.....	S. S. S. & I. pfd.	.....	.....	62	65
.....	S. S. & S.F.1st pfd.	.....	.....	40	41
400	Do. 2nd pfd.	41	40¾	40½	41
.....	St. L. & S. W.	.....	.....	31	32
.....	Do. pfd.	.....	.....	63	65
9,100	Southern Pacific	115¼	114¾	114¾	114¾
1,100	Southern Railway	26¾	26	25¾	26
200	Southern Ry. pfd.	63¾	63¾	63¼	64
.....	Third Ave. Ry.	.....	.....	115	120
500	Tenn. Copper	37	37	37	37½
200	Texas Pacific	28	27¾	27¼	28¼
200	T., St. L. & W.	22¾	22½	22	23
200	Do. pfd.	51¾	51¾	51	52
.....	Twin City R. T.	.....	.....	109	110
.....	U. P. & P. Co.	.....	.....	98	9
.....	U. P. & P. pfd.	.....	.....	58	58½
51,300	Union Pacific	172¾	171¼	171½	171¾
.....	U. P. pfd.	.....	.....	91¼	92¼
2,700	Utah Copper	44¾	43¾	43¾	44¼
200	U. R. R. of S. F.	46	45	46	46½
.....	Do. pfd.	.....	.....	70	77
.....	U. S. C. Iron Pipe	.....	.....	17	19
.....	U. S. C. I. P. pfd.	.....	.....	56	59
.....	U. S. Express	.....	.....	100	105
.....	U. S. Marine Co.	.....	.....	4½	5
400	U. S. Marine pfd.	16¾	15¾	15¾	16¾
200	U. S. R. & Cons.	67	66¾	66¾	67½
.....	U. S. R. & R. Co.	.....	.....	30	4
.....	U. S. R. & R. pfd.	.....	.....	14	14
21,700	U. S. Rubber	44¾	41¾	42¾	42¾
200	U. S. R. 1st pfd.	113¾	112	112	113
.....	U. S. R. 2nd pfd.	.....	.....	76	77
325,900	U. S. Steel Cor.	75¾	74¾	75¼	75¾
500	U. S. Steel pfd.	118¾	118¾	118¼	118¾
2,500	Va. Car. Chem.	65¾	67¾	68¼	68½
100	Va. Car. C. pfd.	127	127	126½	127½
.....	Va. Coal & Coke.	.....	.....	60¾	61
200	Wabash	17	16¾	16¾	17
2,100	Wabash pfd.	37¾	37¼	37¾	37½
.....	Wells-Fargo Ex.	.....	.....	160	164
.....	Western Union	.....	.....	73¾	73¾
200	Westinghouse	67½	67¼	67½	68
200	Do. 1st pfd.	120	119	119	120
300	Western Md. com.	49¾	49¾	49½	50
.....	Western Md. pfd.	.....	.....	75½	76¾
.....	W. & L. E.	.....	.....	5	6
.....	Do. 1st pfd.	.....	.....	13	15
.....	Do. 2nd pfd.	.....	.....	6	7
.....	Wisconsin Central.	.....	.....	60½	62½
5,700	Lehigh Valley	173	171¾	172¼	172½
.....	Jersey Central	.....	.....	275	285
4,900	Goldfield Cons.	7	6¾	6¾	7

Total sales—525,300 shares.

Money opened at 2¼ per cent.; highest, 2½ per cent.; lowest, 2¼ per cent.; last loan, 2¼ per cent.; closed, 2¼@2¾ per cent.; ruling rate, 2¼ per cent.

NEW YORK CURB STOCKS.

[Special Service to The Times by E. F. Hutton & Co., Members of the New York Stock Exchange, 118 West Fourth st., Los Angeles.]

NEW YORK, March 3.—Slightly better demand developed today for mining shares on the curb, and the list was fairly steady with fractional gains in a few places. In a few of the low-priced issues business was about double that of yesterday. Consolidated Arizona was quite heavily traded in at 1 5-16, and closed at 1 3/16@1¼. The Boston coppers were practically lifeless and with only fractional changes, and these on the down side.

The following were the closing bid and asked quotations:

	Close—Bid.	Ask.		Close—Bid.	Ask.
Am. Tob.	443	445	Yukon	3¾	4
Braden	3¾	4	Comb. F.	14	16
British Col.	15	6¼	Jumbo Ex.	32	37
Butte Coal.	17½	18½	Nev. Utah.	15-16	1
Chi. Subway	4¾	5¾	Mason Val.	9	9¼
Chino	21¾	21¾	Ely Cons.	27	29
Con. Ariz.	1 2-16	1¼	Belmont	6	6½
Davis Daly.	1¾	1 15-16	Mines Hills.	2 11-16	2¾
El Rayo	2	4	Mays	65	67
Ely Central.	5	6	June	10	15
First Nat'l.	2	2¼	Palmer	1½	1¾
Giroux	6 2-16	6 5-16	Keystone	2	2¾
Daisy	4	6	Utah	15-16	1
Florence	21¾	21¼	Gild. Bel.	8	12
Greene Can.	6	6¼	Colorado	52	55
Gug. Explo.	200	205	Mines	5	5¼
Inspiration	7¾	7¾	Tuolumne	4¾	4¾
Inter Nat.	21¾	22¼	W. Pacific.	22½	25½
Kerr Lake.	6¾	6 7-16	Tonopah	8¼	8¾
La Rose.	4 13-16	4 15-16	McKinley	1¾	1 13-16
Miami	19¼	19¾	Iron Blos.	122	128
Mines of A.	5¾	5¼	Soo	37	40
Nipissing	11	11¾	Ariz. & M.	5	15
Ohio	1¼	1⅝	Bohemia	3¾	3¾
Ray Cen.	1 9-16	1¾	Boston Ely.	85	90
Ray Cons.	17¾	17½	Calaveras	1 15-16	2
San Toy	20	25	Cactus	18	20
Standard	15	17	Chief Cons.	1¼	1¾
Do. pfd.	50	55	Chemung	6	6¾
Standard O.	625	629	Live Oak.	18½	20
Sup. & Pgh.	14¾	14¾	Nev. Doug.	2	2¼
Triboillon	¾	⅞	Oneco	1¾	1¾
Tonopah	22½	23	S. Lake	5¾	6¼
Helvetia	1¾	2	Verde Ex.	2¾	2¾
United Cop.	4¾	5½			
Do. pfd	9	14			

New York Bond List.

[Furnished by Logan & Bryan, Members New York and Boston Stock Exchanges, Bradbury building.]

NEW YORK, March 3.—Closing bid and asked prices today:

	Bid.	Asked.
Armour 4½s	.....	93¾
Amer. Tel. & Tel. Conv. 4s	106¾	107
American Tob. 4s	94¾	95
American Tob. 6s	106¾	107½
Atchison Gen. 4s	93¾	93
Atchison Conv. 4s	106½	107½
Atchison Adj. 4s stamped	91¾	91¾
Atchison Conv. 5s	109¾	110
Atl. Coast Line Conn. 4s	93½	94
Atl. C. L. L. & N. C. 4s	93½	94
Balt. & Ohio 3½s	92½	93
Balt. & Ohio 3½s	87½	88
Brooklyn Rap. Transit 4s	83½	83¾
Can. So. 1st 5s Extended	103	103½
C. & O. 6½s	106½	107
C. B. & Q. Joint 4s	96	96¼
C. B. & Q. Ill. 4s	99¾	99¾
C. B. & Q. Gen. 4s	96¾	97¼
Cent. Pac. 1st 4s	96¾	96¾
Chicago & East Ill. 4s	81	87¾
Chi., R. I. & P. Ref. 4s	83¾	83
Chi., R. I. & P. C. T. 4s	72½	73
Colo. & So. 1st 4s	95¾	96
Denver & Rio Grande 4s	90¾	91
Del. & Hydson Conv. 4s	98	99
Erie 1st Cons. P. L. 4s	86	86¾
Int. Met. 4½s	78½	78¾
Japanese 4s	88¾	89¼
Japanese 1st 4½s	94¾	95
Mo. Pac. 4s	80½	81
N. Y. Cent. 3½s	87¾	88¼
N. Y. Cent. L. S. 3½s	80	80½
No. Pac. Cert. 4s	92½	93
N. Y. City 4½s of 1957	107¾	107¾
Norfolk & Western 6s	98¾	99¼
Norfolk & West. Conv. 4s	103¼	103¾
N. Y., Ont. & W. 4s	96	96¾
No. Pac. P. L. 4s	100	100¼
No. Pac. 3s	70¼	70¾
Oregon Short Line 4s	93½	93¾
Oregon Ry. & Nav. 4s	95¼	95½
Penn. Ry. 4s of 1948	103¾	104
Philippine Ry. 4s	97	97¼
Reading Gen. 4s	97	97¼
Republic of Cuba 5s	103¼	104
So. Pac. 1st Ref. 4s	94¾	95¼
So. Pac. Col. 4s	92	93
Southern Ry. 4s	77½	77¾
St. L. & S. F. Ref. 4s	83½	84
Union Pac. 1st 4s	100

Traffic Record.

...N PRODUCTS TO KEEP AN EYE.

...XPRESS COMPANY APPOINTS AN INDUSTRIAL AGENT.

Duties of Newly-Established Position Require Him to Work to Get the Producer and the Best Markets Into Communication—Argument in Lemon Rate Case to Be Heard.

The American Express Company has ...llowed the example of some of the ...anscontinental railroads and has ...tablished an industrial department, ...id to be the first ever created by ...y express company anywhere. An...her important feature of the proposi...n is that the headquarters office of ...e new department will be located ... Los Angeles, and will be in charge ... William H. Lovesay, who will have ...e title of industrial agent.

The business of the new industrial ...ent will be to watch every sec...n of the country, over which he ...s jurisdiction, what crops are ...anted, how they are planted, and how ...ey are growing, the time when they ...ll be ready for market, how best ...d quickest to get them to market ...d the best market in which to place ...em for the benefit of the grower or ...pper. Incidentally, the industrial ...ent is expected to furnish a lot of ...formation to the farmer and fruit ...ower. The position promises to be ...e of the most important ever created ... an express company.

Will Hear Lemon Case.

...udge Julian W. Mack, of the re...tly created commerce court, will ...ar the argument in the lemon rate ...e in Los Angeles the latter part ... next week. This is one of the first ...es to come before the new com...rce court, which has been vested ...th jurisdiction over rate cases ap...aled from the Interstate Commerce ...mmission. This case was initiated ...fore the Interstate Commerce Com...ssion by the citrus fruit growers, ...presented in the Citrus Protective ...ague, for the purpose of preventing ... railroads from increasing the ...es on lemons from $1 a hundred ...unds to $1.15.

...he tariff making the increase had ...en filed with the commission, but ... growers by means of an injunc...n in the Federal courts, prevented ... collection of the increased rate, ... meantime the growers were re...red to give bond to cover the esti...ted aggregate amount of the in...ase. The growers won before the ...erstate Commerce Commission, ...hich ordered that the rate on lemons ...main at $1, but the railroads ap...aled to the Federal courts and the ...ation of the new commerce court ...nsferred jurisdiction to that tri...al.

Rates on Eggs Reduced.

... reduction has been made by Wells...go & Co. Express in a number of ...modity rates in Los Angeles ter...ry. Cream, butter, milk and eggs ... now carried at lower rates than ...nerly. The reductions involve sev... hundred stations in California, ...le at many of these stations reduc...s have also been made in the rates ...dressed and live poultry, fresh ...ts, ice cream and laundry.

...he new rates were made for the ...pose of "equalizing" various locali...

The butter and egg rate from Ba...field to Los Angeles is reduced, ...le from Corcoran, the center of a ...t dairy country, the rate of cream, ...c, fruit and vegetables has been ma...ially lowered. Much cream and milk ...e from the San Joaquin Valley. ... express company is operating daily ...igerator cars on both the Santa Fe ... Southern Pacific lines. From points ...er to Los Angeles there has been ...aterial reduction in the rates on ...e commodities. There have also ... similar reductions to and from San ...nto county and the Imperial Val...

Start for San Diego Today.

...e Pacific Navigation Company ... start its steamers Yale and Har... in the extended service to San ...o with the departure of the former ... from the wharf in San Pedro this ...ning. Included in the large list of ...engers booked for the initial trip ... a number of officials of the steam... company, and the Salt Lake Rail... Company, to say nothing of spe... parties, such as the "Arcadians," ...h company is to appear at San ...o tonight; a big party from the ...inia Hotel at Long Beach, and the ...g Beach Municipal Band, which will ... a concert in the lobby of the U. S. ...t Hotel in San Diego tonight.

...e steamer train for the trip will ... the Salt Lake depot at 8:50 ...ck this morning, and the Yale will ... from the harbor at 10 o'clock. San ...o is preparing a reception for the ...rsionists. On the return trip the ...ner will leave San Diego at 7:30 ...day morning, arriving at the dock ...n Pedro about 12:30 o'clock. ...ular trips will be made hereafter ...hursdays and Saturdays. On the ...ar trips the start will be made ... Los Angeles at 3:30 in the after... and the ships will arrive in the ...or on the return trip at 1:45 p.m.

Coons Is New Agent.

...nouncement was made yesterday ...e appointment of E. A. Coons as ...ict agent of the Pacific Fruit Ex... Company at Los Angeles. This ...pany handles thousands of carloads ...trus and deciduous fruits annually, ... the appointment is well received ...ilroad and shipping circles. Mr. ...s is a son of B. F. Coons, who is ...has been commercial agent of the ... Island system at Los Angeles sev... years. Young Coons is 24 years old.

...ECTS INSTALLMENT PLAN.

...mages Awarded Against Furni...e Dealer Whose Men Used Force ... Retaking Goods Sold on Time.

...mages amounting to $2000 were ...ded in favor of plaintiff by a jury ...department One of the Superior ...t yesterday afternoon in the case ...aac Prezell and wife against J. M. ...ell, a furniture dealer.

...e result of this damage action is ...ved to be the first of its kind in ...perior court in the State where the ...ding of goods sold on the install... plan has been involved.

...ods sold at the store of Overell, ... is a furniture dealer, were de...ed to the Prezell home. Subse...tly on January 26, 1910, three men ...e employ of Overell went to the ...ell house to get the goods and take ... back to the store.

... struggle ensued in the course of ...h Mrs. Prezell, who was in a feeble ...ition, was injured. The Prezell's ...ugh Attorney George L. Sanders, ... for $10,000 damages.

...idence was introduced on the part ...e defendant to show that the men ... for the goods were instructed not ...e violence.

Booklovers' Library.

...ate Fiction. One Book service 15

50c Stanford Chocolates One Pound Box, Saturday Only **29c**

Our regular Saturday leader from the candy department. Get a box for Sunday. Delicious mixed chocolates—you know our "Standford" brand. Don't miss this special.

—Main Floor—

In Cafe Beautiful Saturday. Potted Sirloin of Beef, a la mode, 25c. Other appetizing dishes will be served also.

LARGEST DEPARTMENT STORE WEST OF CHICAGO

Hamburger's

BROADWAY, EIGHTH & HILL STREETS

Our Hairdressing and Manicuring Depts. are specially prepared to wait on you Saturday. Prices moderate.

Beautiful Large Spiraea Plants—worth $1.00 to $1.50, Today only ..... 6...

Phone orders will be filled on these and we w... them at your home. An extra special offering ... floral department. On sale on table in main t... Get several.

$6.95 *A sale that is not often matched.*

Clearance of Junior Suits and Coats

It Will Be a Final Clearance, Too! Your Last Chance to Buy These Garments at Prices So Sensationally Low! Two Lots, as Follows:

Lot 1 Only 125 garments, regular $15 to $20 values. Smart styles and all wanted colorings. Plenty of time in which to wear them. Both suits and coats and each one is a most unusually good bargain!

Lot 2 Just 175 in this collection. Stunning Junior suits and long coats that will delight well-dressed girls. Worth $25 to $30, but we'll close them out at a radical repricing. You will like them!

$9.95 *A sale w... should mis...*

Save on Rubber Goods

Our drug department is filled with exceptionally strong specials for Saturday selling. All thoroughly dependable rubber goods that we can well recommend.

Regular 50c Rubber Gloves, special. Come in all sizes. For the one day only **39c**

"Hamburger's Special" Fountain Syringe—Two-quart size. Best white rubber and fittings. Guaranteed for one year. Really exceptional at **$1.00**

"Hamburger's Special" Water Bottle—Three-quart size. Guaranteed for one year. Of best white rubber. Specially priced..... **$1.00**

Hamburger's Popular Combination Syringe and Bottle. Two-quart size. Best rubber and fittings. Guaranteed for 1 year. Unusual value **$2.25**

Bulb Syringe—Finest rubber and best fittings **$1.25**

"Wearever" Sanitary Douche of red rubber **$3.00**

In the Underpriced Basement

Some unusually strong specials prevail Saturday. Particularly in men's and boys' goods will you find rare bargains. A visit will pay you.

Boys' $2 School Shoes $1.69

The best to be had! Fine black kid shoes with solid oak soles. These are very dressy and their serviceableness is assured. Sizes 2 to 5½. Special at $1.69.

GIRLS' SHOES in button or lace styles—neat fitting and the kind that will wear well. Note prices:

Sizes 8½ to 11.....$1.75 Sizes 11½ to 2.....$2.00

College Girl Millinery

Second Floor

Piquant, Jaunty--Just the Hats that the modish, up-to-date girl will thoroughly approve!

The "Campus" $3.95

Shown in sketch. The small hood shape hats that are so popular and so exceedingly smart. Come in assorted colors. The big ribbon bow forms a most effective trimming.

Saucy Effects at $2.95

An assortment that will strongly appeal to the well dressed girl who wants an individual and exclusive hat for day-in-day-out wear. Sailor and small shapes with drapes or big bows for trimming. All wanted colors. Hats that are easily $4.50 values. Our price, $2.95.

Chic Panama Sailors at $5

Trimmed either with silk drapes or ribbon bands. This assortment also includes some stunning and exclusive hats that will prove favorites. Black and colors and trimmed with big taffeta silk bows.

Women's $3.50 Kid Gloves $1.75

12 and 16-Button Lengths-Black only, pr.

An opportunity that women who appreciate the importance of a liberal saving on gloves of high quality will hasten to take advantage of. They're the gloves that Fashion demands for Spring and Summer dresses. Every pair warranted and fitted.

Women's Silk Boot Stockings, Pair 55c

Silk where it shows and reinforced with lisle where the wear comes. Choice of black, white and colors. An especially practical and popular style that is a real bargain.

Children's Black Cotton Stockings, Pair 12½c

Fine French ribbed and knit with the double knees that insure length of service. Fast color, absolutely stainless. A durable and satisfactory quality that will stand hard wear.

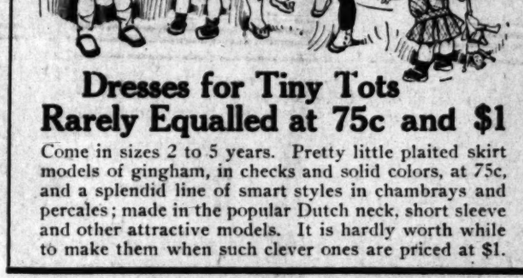

Dresses for Tiny Tots Rarely Equalled at 75c and $1

Come in sizes 2 to 5 years. Pretty little plaited skirt models of gingham, in checks and solid colors, at 75c, and a splendid line of smart styles in chambrays and percales; made in the popular Dutch neck, short sleeve and other attractive models. It is hardly worth while to make them when such clever ones are priced at $1.

SATURDAY NEWS FOR MEN

Brief mention of some leaders in Hamburger's Men's Store. Others unadvertised.

Silk Neckwear at 21c

Men's all silk four-in-hands, full 47 inches long and 1½ to 2 inches wide. Extraordinarily good values! Come in wanted solid colorings of reps, bengalines and barethias, also fancy figured silks. Just think of getting smart all silk neckwear for this price! It's only one of the ways our Men's Store—the store men like—serves you best! Main Floor, south side of building.

Other Strong Specials. Read On!

Young Men's Spring Suits Beauties $12.50

Any number of snappy models to choose from—a style to please every taste. Handsome stripes and fancy mixtures, up-to-date in cut and perfect in tailoring. Young men's sizes, 32 to 37. Expert salesmen here. (Men's Store.)

"Showerproof" Overcoats

Men's Priestley Cravenetted Raincoats of gray worsteds; ½ sateen lined; satin sleeve linings. Sizes 34 to 44. Bargains at..... *$12.50*

Men's Corduroy Trousers $1.95

Of tan corduroy, cut medium or full peg, with plain or cuff bottoms. All seams double rewed. All sizes from 29-29 to 33-33. Exceptionally good value these.

$2.50 Soft Felt Hats $1.65

Choose from an assortment of men's fine felt hats, in all wanted shapes and colorings, including Telescope, Alpine, Fedora and Four-Dents. All sizes

Stetson Hats $4.00

New spring blocks in our famous J. B. Stetson stiff hats. Large or small shapes, in gray, brown, fog and black. A complete and comprehensive assortment.

Boys' News! Saturd...

Spring Wearables at Extra Low Prices! Others Equally Good Not Advertised

'Twould be impossible to enumerate the many garm... which mothers can save if they will do their shopp... Saturday! The department is receiving new sh... every day. Note these!

Boys' All Wool Suits at - - $6...

With Two Pairs Knickers Saturday

Smart suits for boys 6 to 17 years. Just the kind every other boy is ... mixed cheviots, tweeds and worsteds, in new spring colors. Perfe... well tailored, having the unbreakable fronts which retain their sha...

Boys' Linen Hats, Special 50c

Largeand small turn-down shapes for boys to 7 years. In navy, ... and gray, trimmed in colors.

Boys' Wash Suits at $1.79

Never have we offered better suits for the price. Blouse, R... Beach styles, in white, blues and tans, and the popular fancy str... rials. Best quality chambrays, grass linen, galateas, ginghams, e...

Smart Wash Suits at $2.50

You'd expect them to be at least ¼ to ½ more! Buster Brown s... sailor collars, neatly trimmed with braid and silk embroidered e... shields. Also white, trimmed in colors, etc. Sizes for 2 to 6 year...

Neckwear and Veil...

The Newest Conceits That are Shown In Paris and New York are Prominent Here!

Every express is bringing in these late novelties. Among them are the "Spring Maid" Chemisettes, which are found here exclusively. Also the laundered Middy collars, Point Vichy veils and auto scarfs. Main Floor, front.

35c to 75c Fancy Ribbons 25c

The prettiest and most varied assortment ever gathered together ... cial sale! This season's novelties, jacquards and florals—rich ... beautiful in design and colorings. A leader for Saturday at 25c.

Extra Special! French Scarf...

—and the favored Marabouts. This is the last call on these. We close them out Saturday! Special creations in French spangles, Aero Scarfs. They sold originally for $10.00, $15.00 and $20.00 each ..... $2...

"Madam Sherry" Scarfs $...

Extra size and self bordered. These beautiful ... of washable chiffon, and are in all colors, inclu...

16-in. Genuine Coral Necklaces, Only . . . . 5...

Well cut, highly polished, graduated beads of ... pink coral, all ready for the clasps. You know ... of coral—the beads and other coral jewelry are ... in high favor, but the exquisite coral tones ... shades. Don't miss this chance to get a dainty ...

MUSIC AND THE STAGE.

(Continued from Fifth Page.)

Richard Wagner, the modern Italians and mysterious but enchanting Debussy represent my musical frontier. When it comes to Strauss, I grow enraptured over those superb musical declamations we call his songs, but I can't seem to get any farther. I do not like the rest of Strauss. Yet he is the largest figure upon the musical horizon, and it is highly necessary that Mr. Hamilton play his "music" from time to time.

Mr. Bonci was the real leading man of the afternoon, and it was Mr. Bonci, without any doubt, who gave the symphony the largest audience in its history, for not in the whole of the Auditorium, in all its floors from the front of the orchestra to the back of the highest gallery, was there a vacant seat.

Bonci's first was "Una Furtiva Lagrima," from "L'Elisir d'Amore." Not many tenors sing this exquisite aria nowadays. Quite a number attempt it, but the end in the majority of cases is dismal. Why? Because it calls for none of the screech-owl stunts that our Straussian following demand, but merely—simple and beautiful singing. And not many people really know how to sing. To learn to sing takes time, and this is the day of time-reduction and distance annihilation.

Well—Bonci actually sang the song of the Furtive Tear, and he sang it so beautifully that they made him repeat the latter half.

Later on, he vouchsafed "Celeste Aida."

The Italian critics always averred that "Celeste Aida" was written for a lyric tenor, while the rest of the role demanded a dramaticism which was the very antithesis of a lyric voice. They said, and still say, that the man who sings "Celeste Aida" well cannot versa, that a poor opening aria is likely to make a great Nile scene.

However that may be, Bonci sang the love-dream of the Egyptian warrior in impeccable style, and responded with "La Donna e Mobile." The first bars were hailed with a roar of applause, and at the end of the song, after Bonci had exhibited every device of the tenoric masters of other days, from a chromatic run that was absolutely dazzling to a mezza-voce of almost inaudible fineness, he was the recipient of an ovation. They made him bring his pianist, Harold Osborn Smith, to the platform, and he gave as a last number Leoncavallo's "Vieni Amor Mio."

The only inartistic note of Bonci's entire performance was at the final "un trono vicino al sol" in the "Aida" aria, where, in trying to huri a high B too forcibly, he nearly threw himself off pitch.

Mr. Hamilton also played Stanford's "Irish Rhapsody," and Goldmark's "Springtime" overture, and so, altogether, the afternoon was one of most unusual instrumental and vocal achievement, and 3000 persons left the house proud of our town's orchestra, proud of a scholarly and enterprising director, and proud of a manager who has been giving us as symphony soloists the greatest artists in the world.

John Cort, head of the National Theatrical Producing Managers' Association, signed a ten-years' lease Thursday night in San Francisco, for the new theater on Ellis street near Market, originally planned as the home of William Morris, vaudeville. Walter Hoff Seeley, as manager of the holding company, concluded the negotiations with Cort. It will be known as the Cort Theater.

The lease provides for the completion of the theater by July 15. It will be opened about September 1, and will present the attractions of the allied independent managers, including the Shuberts, Liebler and Co., William A. Brady, Henry W. Savage, Cort and their associates. The shows that have this season been housed at the Savoy

LETTERS TO "THE TIMES."

Woman Defends Smokers.

LOS ANGELES, March 2.—[To the Editor of The Times:] Certainly! Mrs. Jones, M. A. Strong and all others who can not find time to enjoy the blessings of being allowed to live in this grand and beautiful country, and are worrying over the little smoke some poor man makes on the street cars, are entitled to all the sympathy any common sense individual can find time to extend to them. Who has appointed those people judges? If we were to come in contact with them daily, without a doubt, there would be found habits quite as disagreeable to the smokers, as the smoke is to them. It is advisable, when we find others doing what we call so very disagreeable, before we parade our ideas before the public, to analyze our own actions. Most of us will find enough to evenly balance and some over balance the poor little bit of smoke we have to endure while we ride on the street cars. It is pitiful to know we have individuals among us who have no other way to use this energy, when there are so many ways that would benefit themselves and others, too, quite as much as worrying over a little bit of smoke. I would advise them to look around home, no matter where they live, and see if they could not find something to do for some poor woman or child that would take the same amount of energy and time, and see if they don't feel quite as well repaid.

Allowing us all to be judges, there are those outside the asylum who do not smoke that would find a home inside to their own liking if they have nothing to do but worry about a little smoke.

Schools and Colleges

Marlborough
Preparatory School
636 West Adams St.

Between Chester Place and Figueroa. Conveyance with teacher will be provided when necessary.

For girls under fourteen. Second terms begins February 7. Careful home training constant advancement, irrespective of grade limit.

Physical development a specialty. Grounds adapted to freedom of outdoor life.

Telephone—West 2316 and 22309.

MISS IDA B. LINDLEY, President

Marlborough School for Girls
865 West 23rd Street

Spring term begins February 7th. Certificate admits to colleges. Pupils under 14 not received.

References from school last attended absolutely necessary if applicant is unknown to principals.

Monthly lectures in French, with stereopticon, by Mons. Jacquard Auclair of the French Alliance.

Catalogues sent on application.

MRS. GEORGE A. CASWELL, Principal.
MISS GRACE WILTSHIRE, Associate Principal.

Kennard's Polytechnic
BUSINESS COLLEGE.
1929 S. Grand Ave.
Low Rates. Positions for Graduates.
A WEEK'S TRIAL FREE.

Girls' Collegiate School
UPPER SCHOOL (CASA DE ROSAS)
Adams and Hoover Streets.
Miss Parsons and Miss Dennen, Principals.
LOWER SCHOOL (OPPOSITE CASA DE ROSAS)
949 West Adams St.
Miss Thomas and Miss Musgrove, Principals.

VON STEIN Academy of Music
Tenth and Hill Streets
PHONES—A3780; Broadway 3922
Best instruction on piano, pipe organ, violin, cello, voice, brass and reed instruments.

Cumnock School
For Young Women
Spring Term begins February 8.
Courses—Expression, Academic and Juvenile. Boarding and day pupils. Piano, Art and Physical Training. Send for catalogue.
1300 S. Figueroa Street.

THE ORTON SCHOOL
An English and Classical School for Girls. 130-170 South Euclid Ave., Pasadena.
Day and Boarding. Accredited to colleges. Associated schools, Paris and Berlin. Art, Music, Outdoor Study. Reopens for twenty-first year, September 29th.
Home 498. ANNA B. ORTON, Prin.

MISS WING'S SCHOOL
1226 Alvarado Street
Second semester begins Feb. 13. All grades and departments. Piano, Art, German. Private tutoring in all Grammar and High School branches. All teachers college women. Public school curriculum followed.
West 5844. Home 53144.

CALIFORNIA SCHOOL
Boarding and Day. For Boys. Open all year. Military drill, athletic field, etc. 1948-52 Lovelace Ave. N. WILLIAM BRICK, M. A. Prin. Home 23673

MARYLAND SCHOOL
720 BEACON STREET
Home and Day School. All departments. Individual Instruction. Send for Catalog.
Home 52885; Main 363.
FRANCIS A. BARR, Principal.

The Brownsberger Commercial College
952-5-7 West Seventh Street
Day and evening classes.
Main 2812. Home 52403.
Free catalog.

LOS ANGELES BUSINESS COLLEGE
417 W. Fifth. Inc. 1890. Both Phones. Superior in Every Way. Get Rates.

Foremost Business College.
Isaac Woolfrey
Fifth Floor HAMBURGER BLDG.

HEALD'S
Business College, nor...
Eighth and Hill Sts. P...
Send for full infor...

Success Shorthand
327-337 H. W. Hellman ...
Day and Evening ...
World's record system. Po...

URBAN
Corner Ninth and ...
Boarding and Day School.
A delightful home. ...

THE WESTLAKE SCHOOL
Residence and day school. ...
Berkeley, Stanford, and ...
Affiliated Paris School. ...
quest.

HOLLMAN BUSINESS ...
A thorough Business ...
Rate $10.00 Per Mo., Which ...
Less Than Other Colleges.
100 COULTER BLDG., 215 ...
Phones Bdwy. 2...

Protect Your...
AT FOUNTAINS, HOTELS, ...
Get the ...
Original and G...
HORLICK'S
MALTED ...
"Others are Imi...
The Food Drink ...
RICH MILK, MALT GRAIN ...
Not in any ...
Insist on "H...
Take a ...